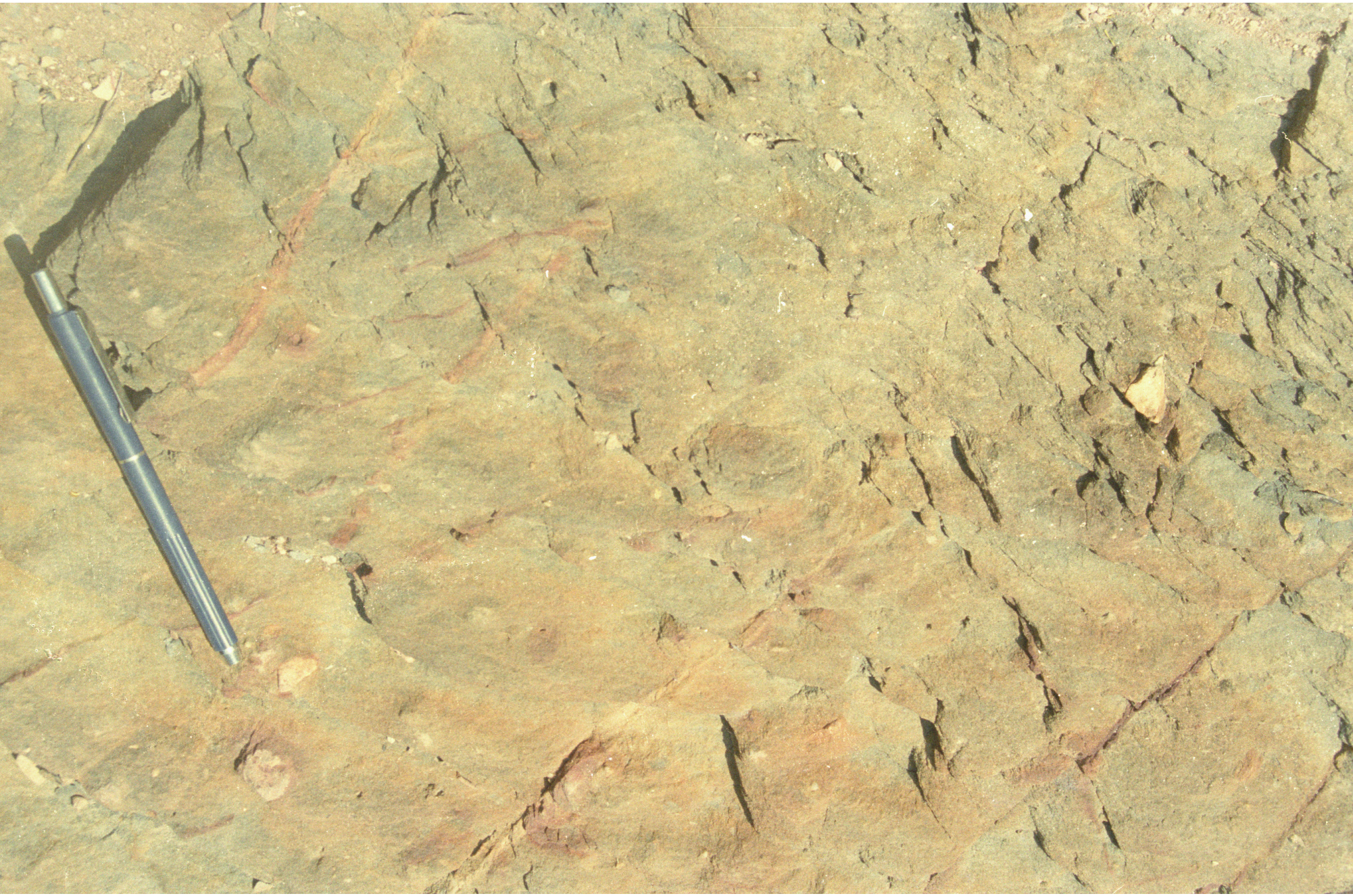

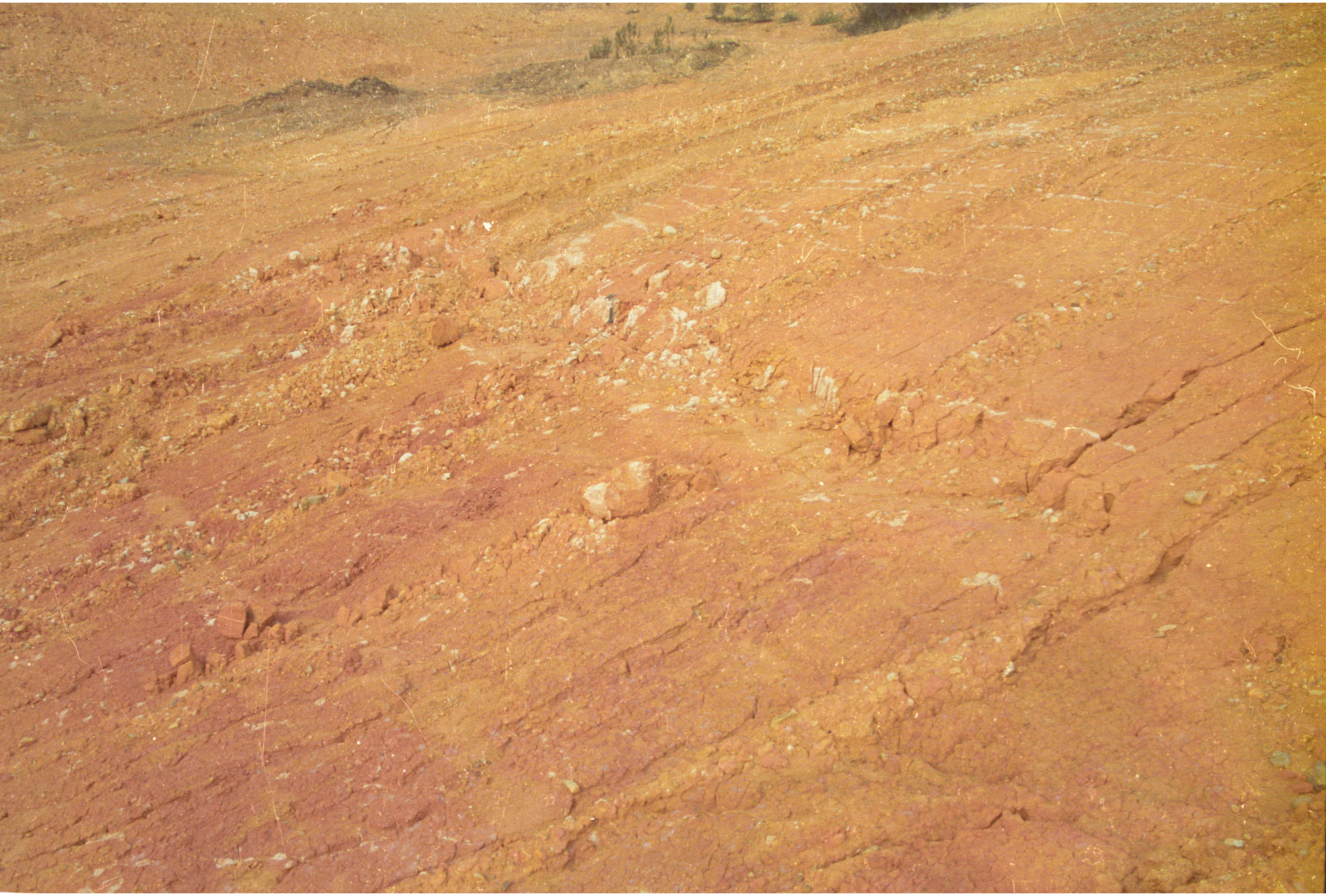

E M 0053 SC

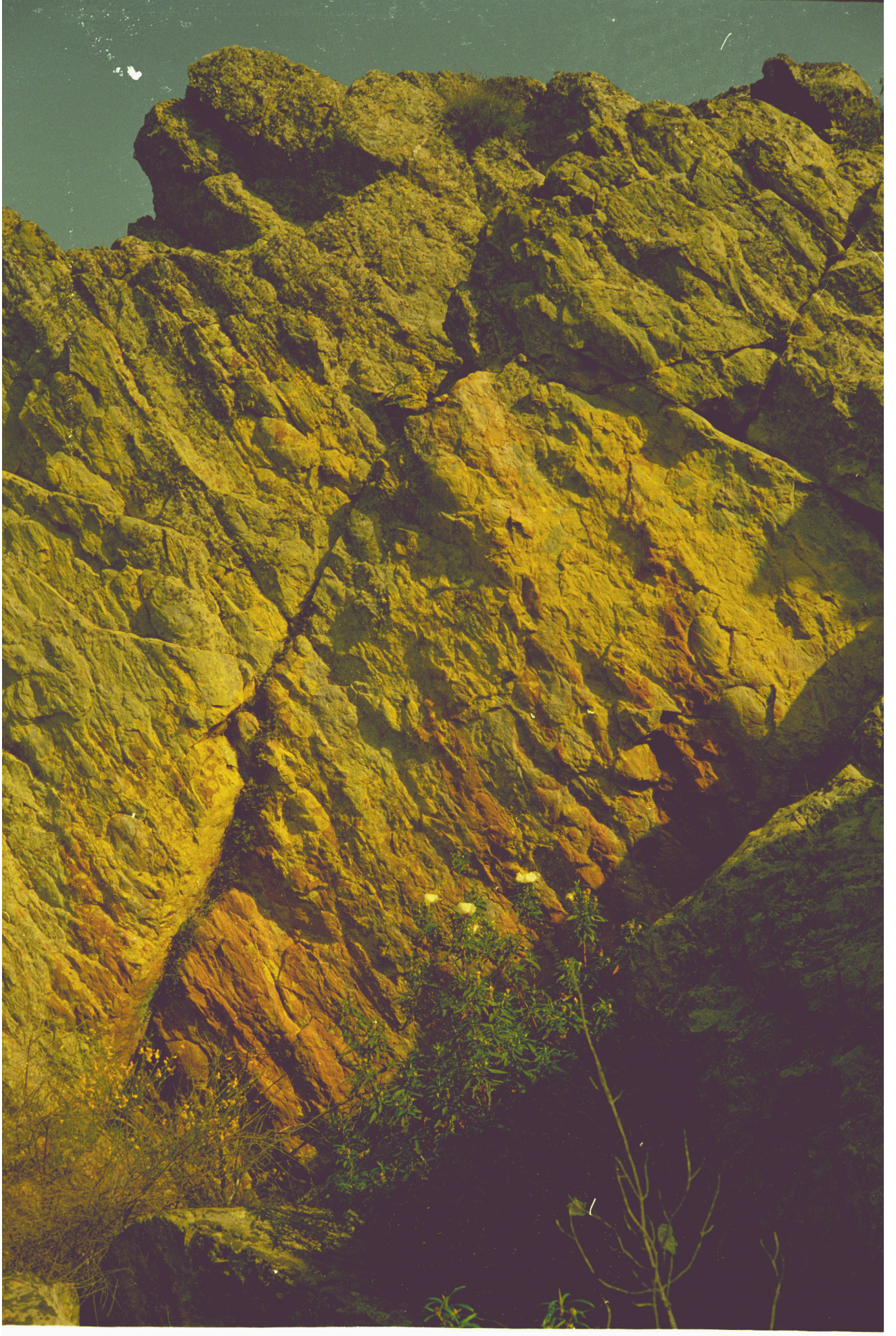

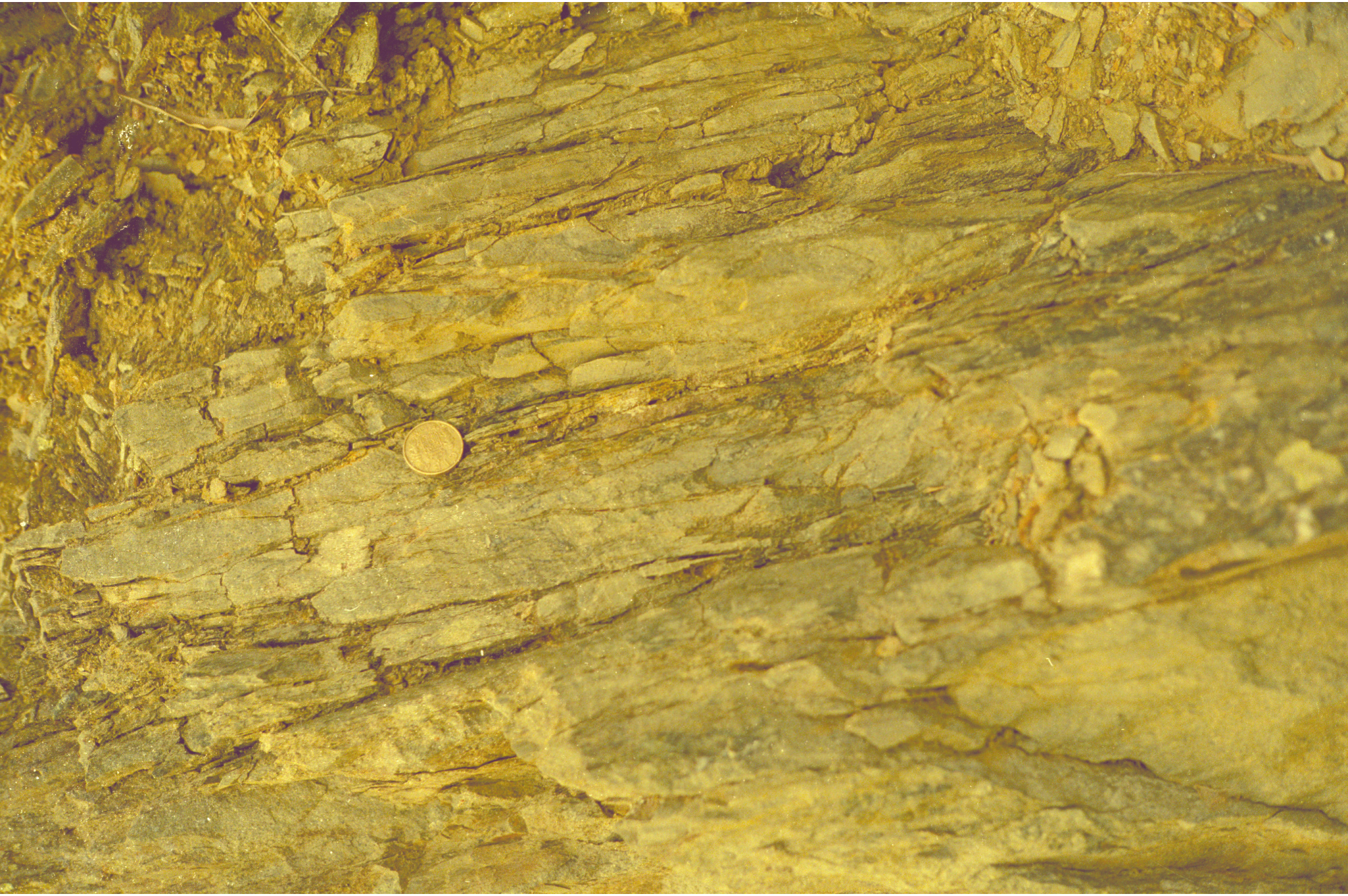

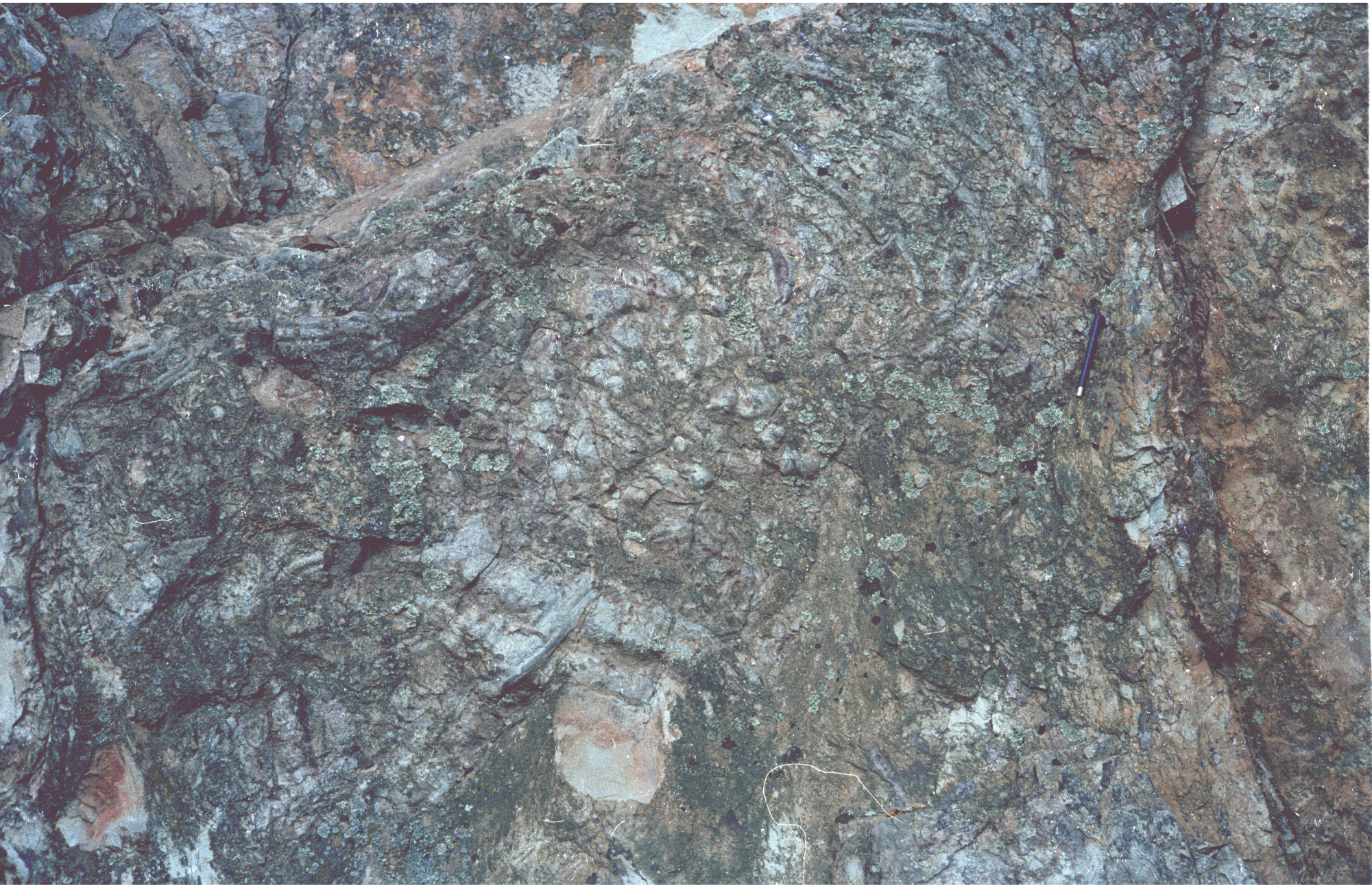
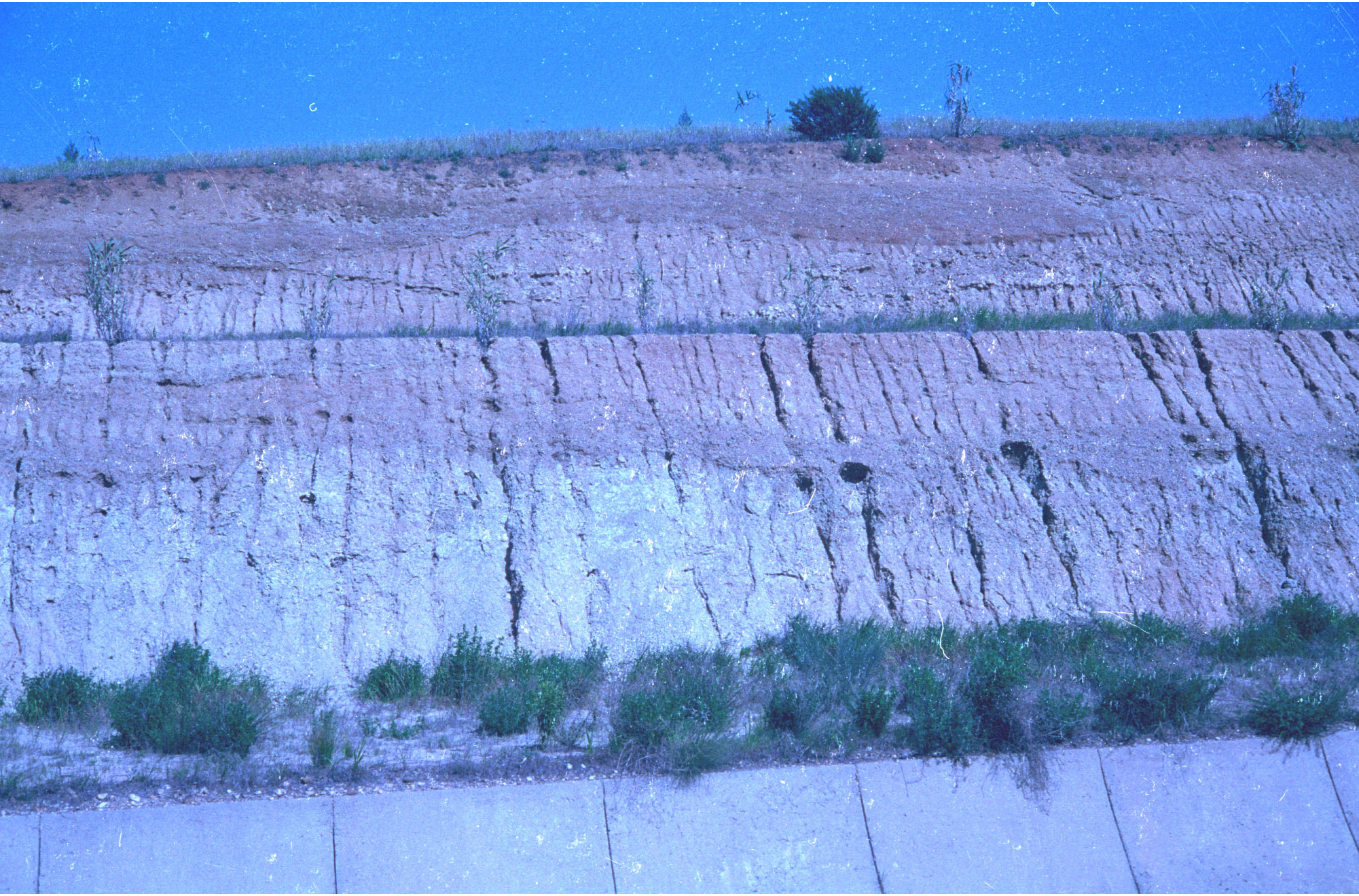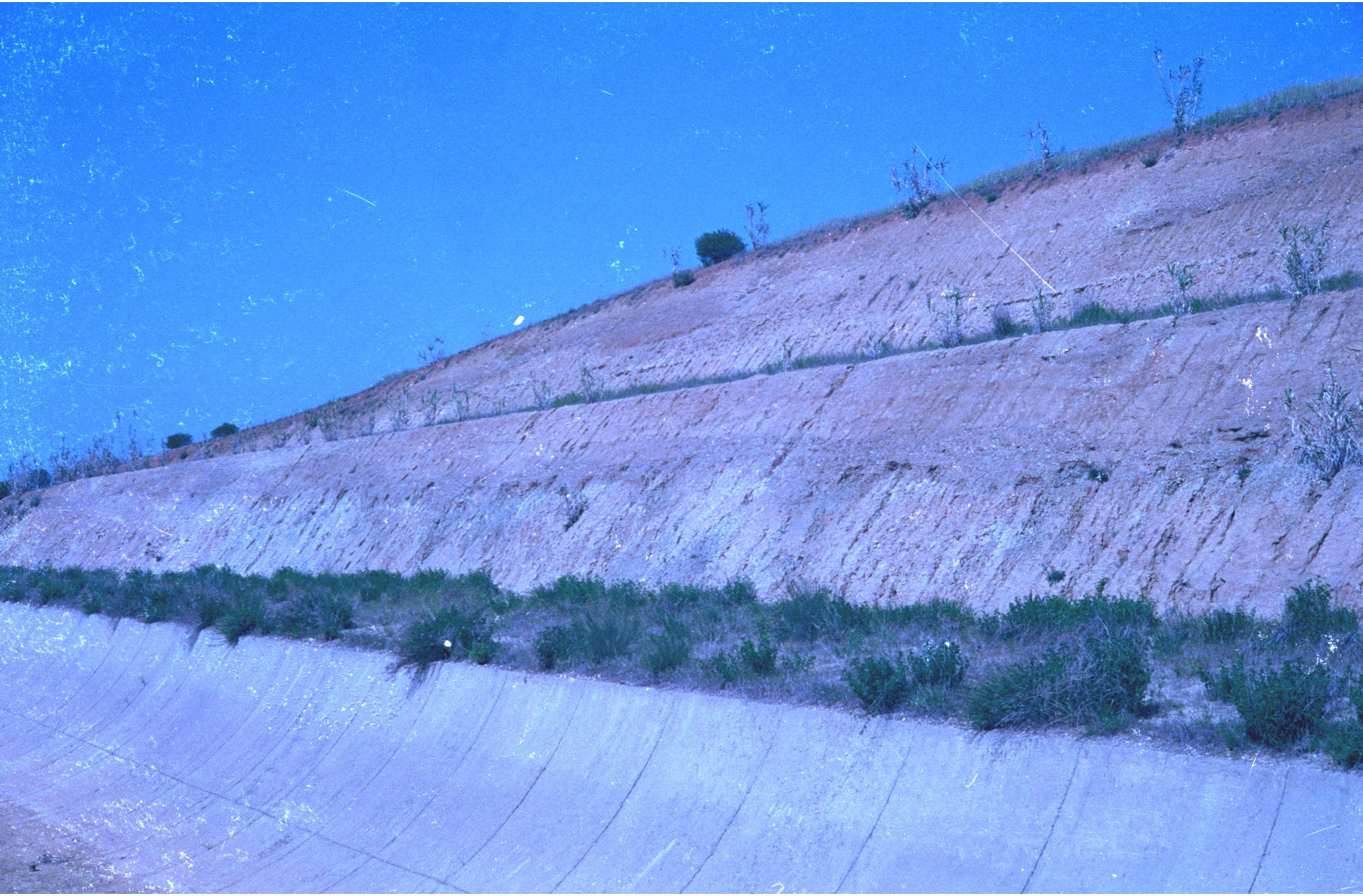
5