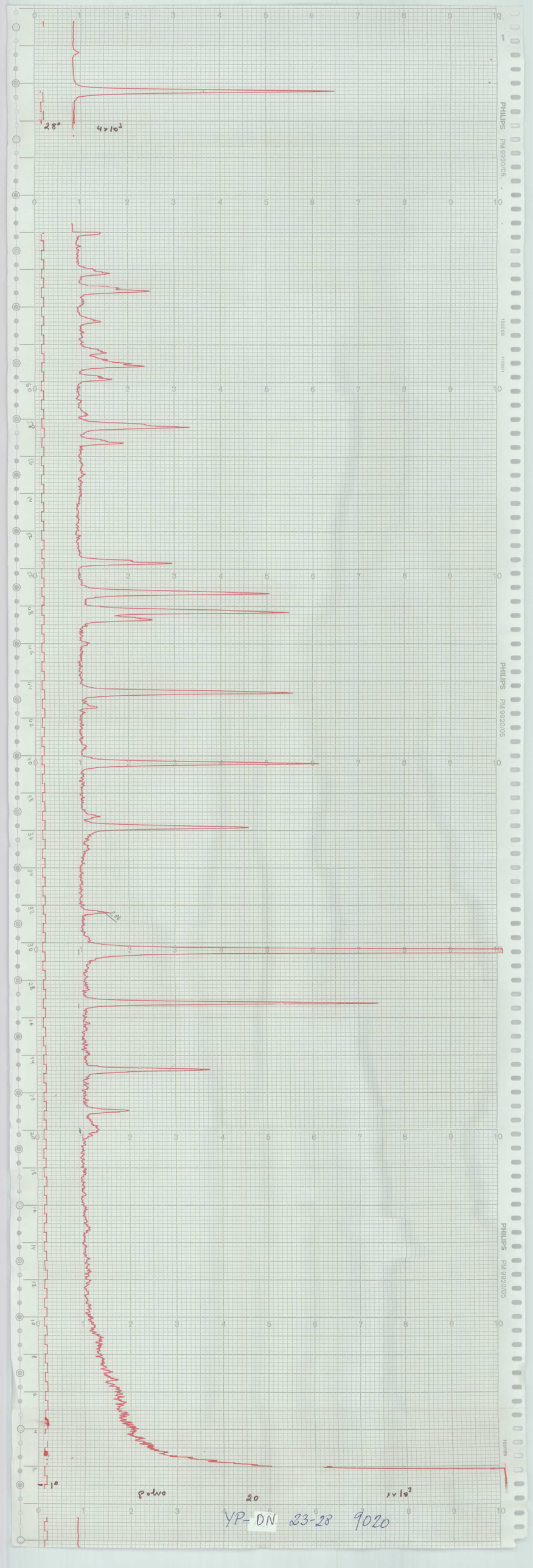
PHILIPS PM 9920/05
28°
4×10³
1×10³
20
YP-DN 23-28 9020

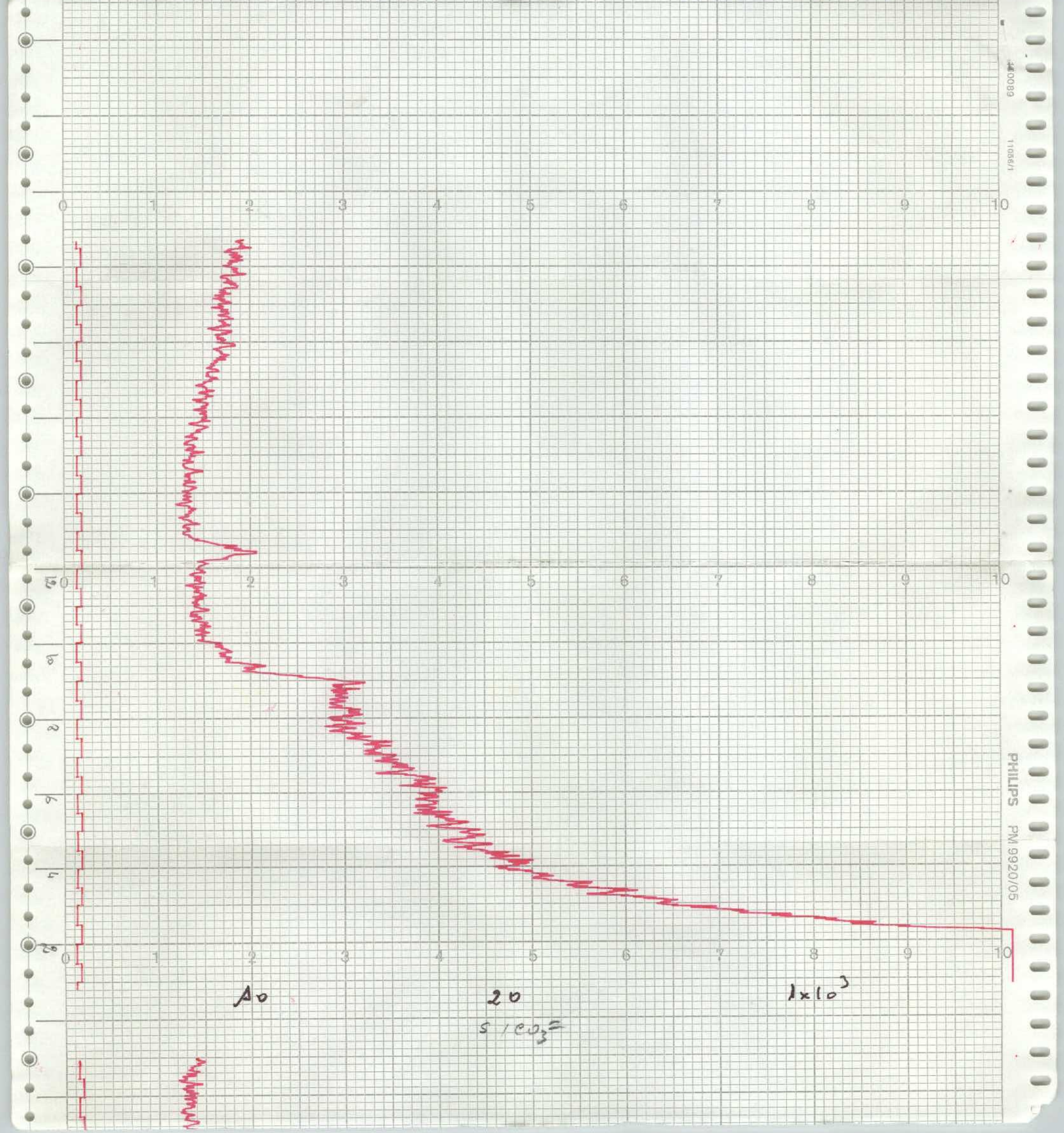
0
1
2
3
4
5
6
7
8
9
10
Ao
20
1×10^{3}
$s/CO_3^{=}$
PHILIPS PM 9920/05

0 1 2 3 4 5 6 7 8 9 10
12
10
8
6
4
2
0
-1°
10 EG
20
1×10³
PHILIPS
460089
110567/1

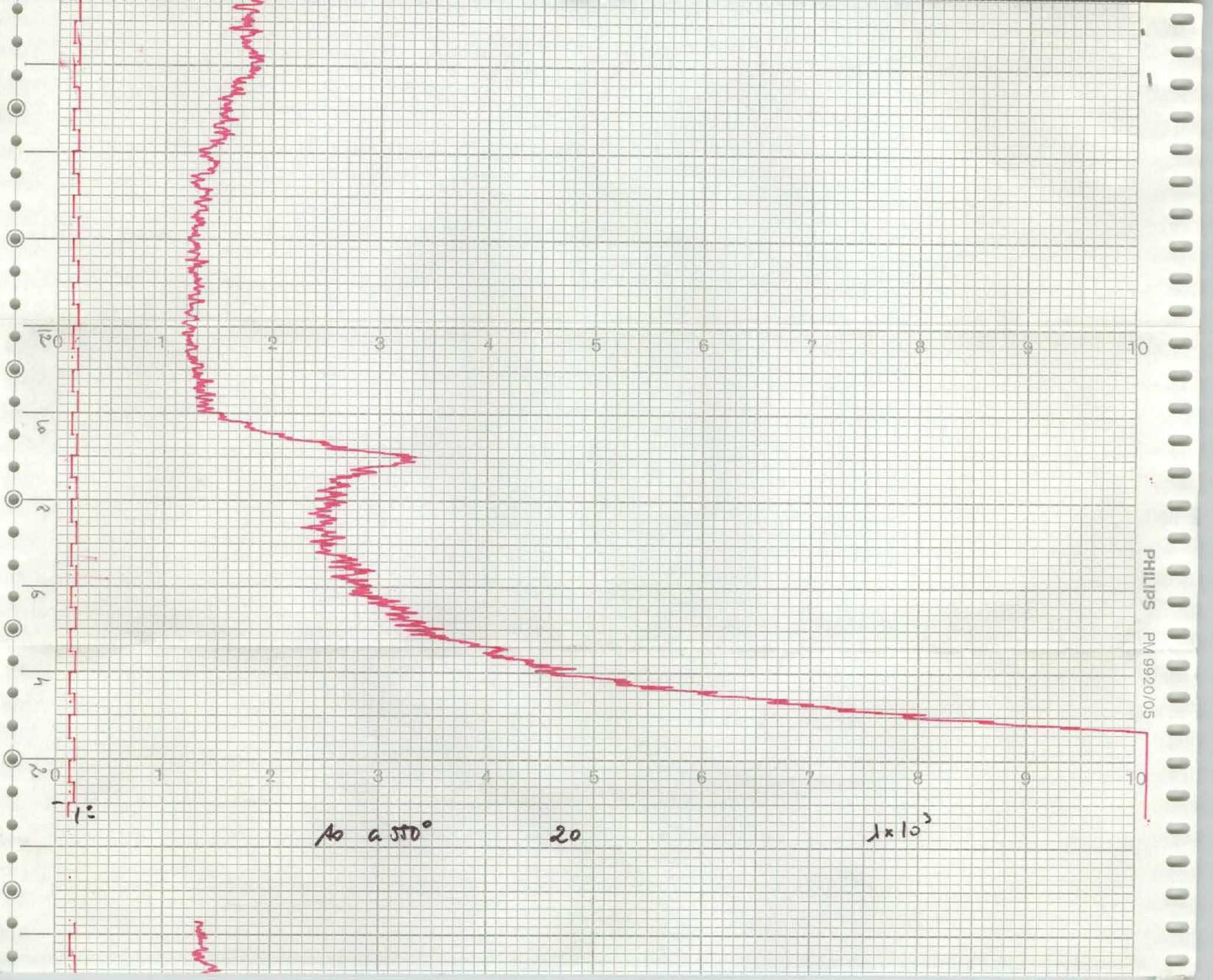
PHILIPS PM 9920/05
20
1 2 3 4 5 6 7 8 9 10
20
1 2 3 4 5 6 7 8 9 10
20
1×10³

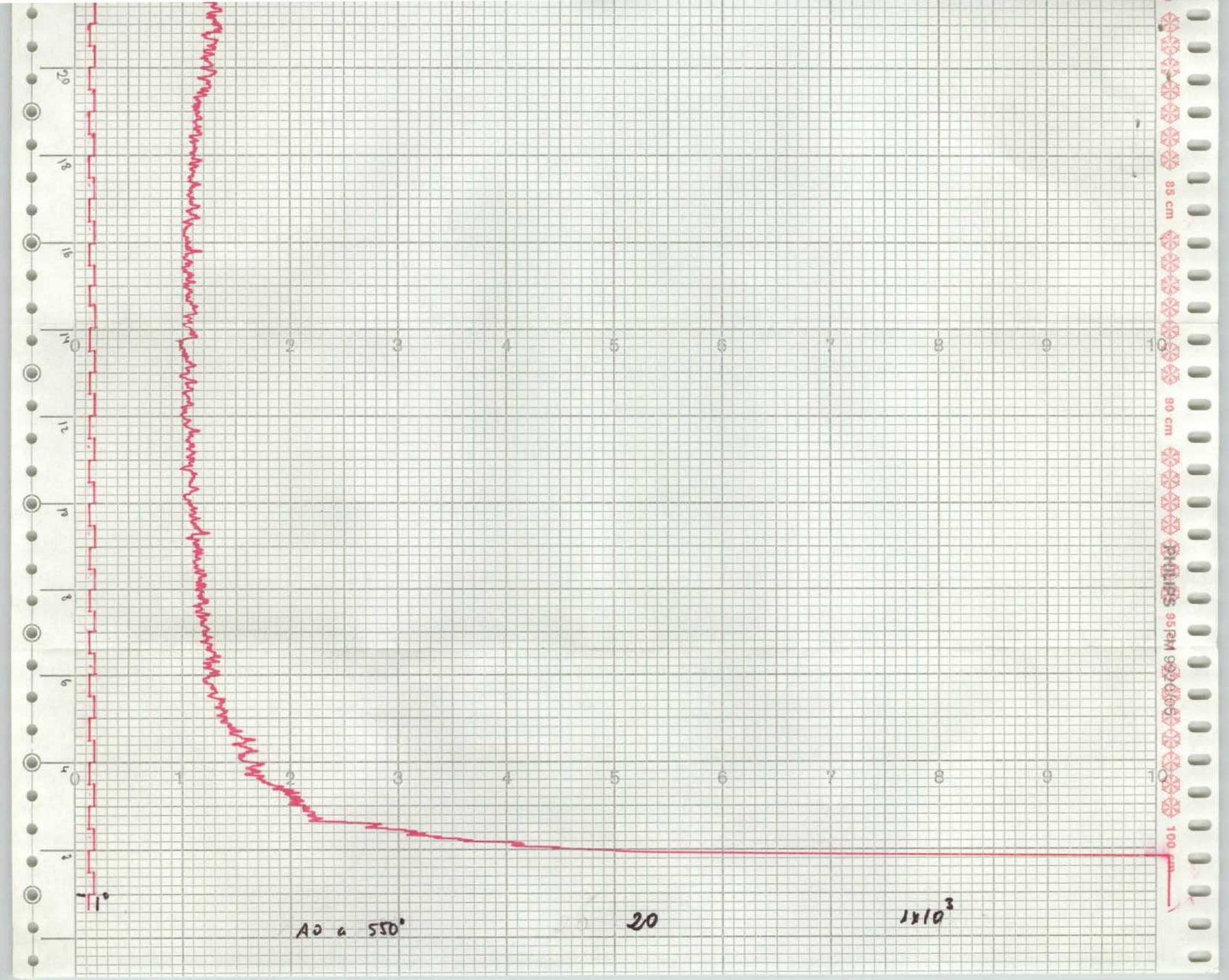
20
18
16
14
12
10
8
6
4
2
0
1
2
3
4
5
6
7
8
9
10
1°
AO a 550°
20
1x10^3

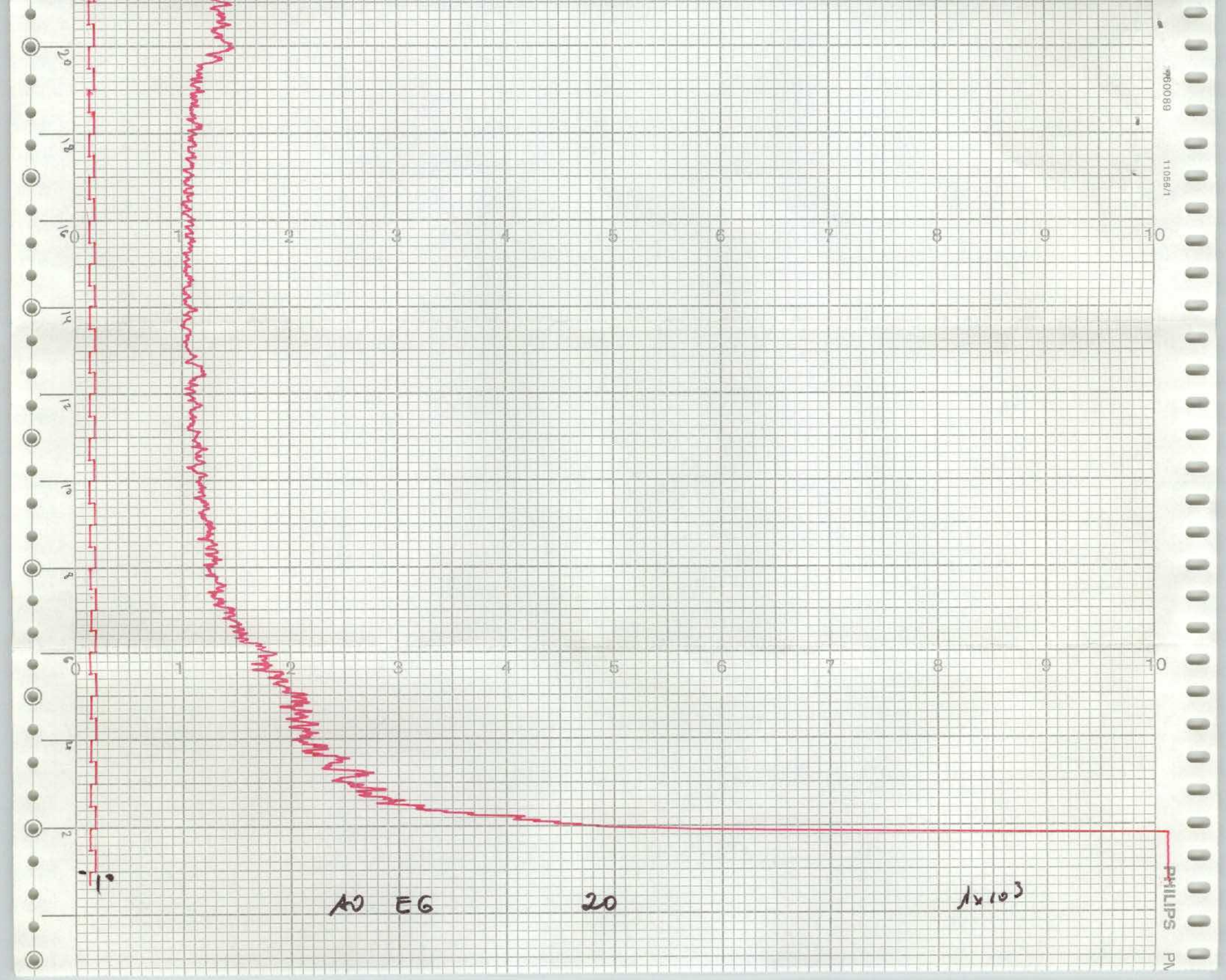
20
18
16
14
12
10
8
6
4
2
0
1
2
3
4
5
6
7
8
9
10
-1°
AO EG
20
1x10³
PHILIPS
760089
11058/1

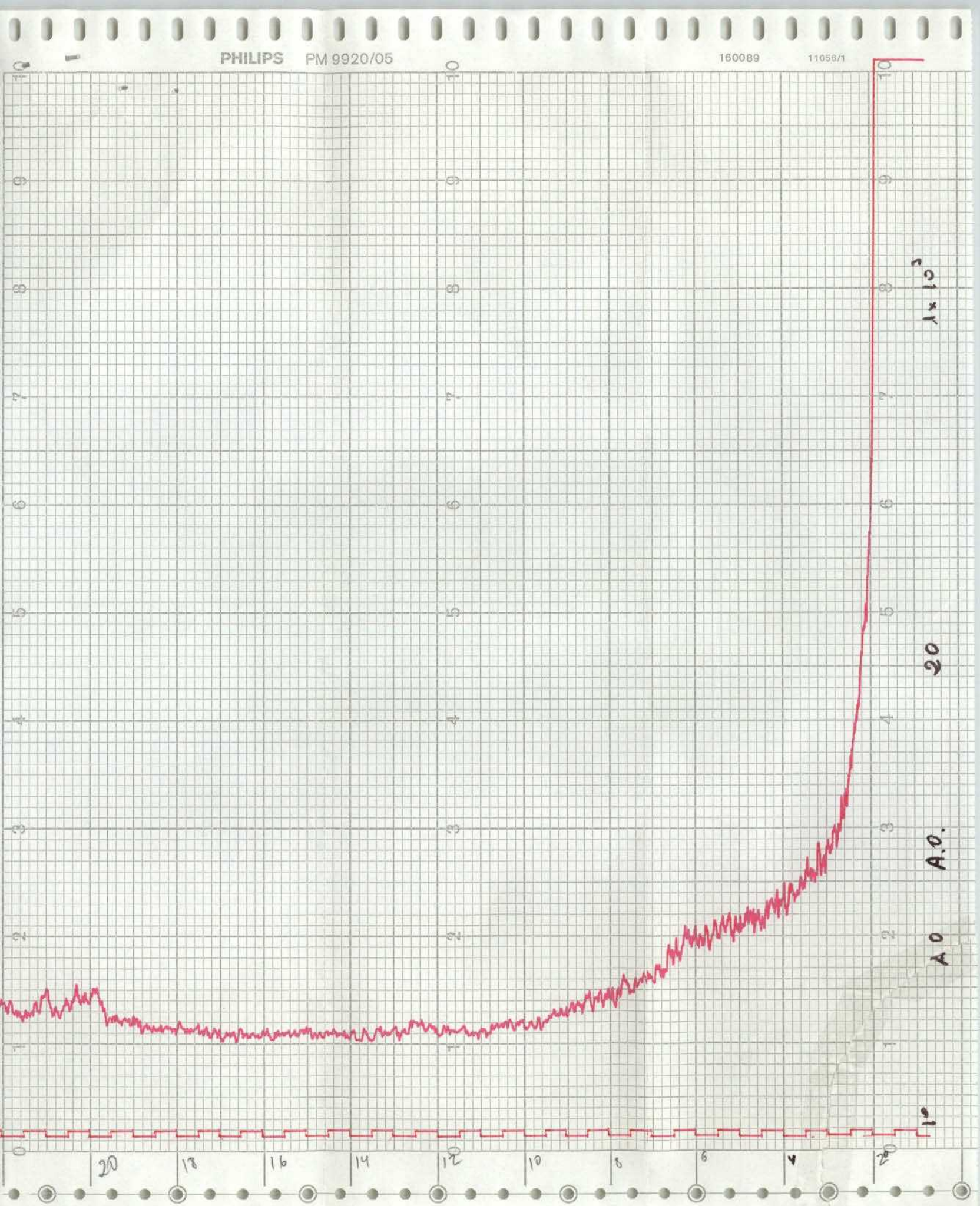
PHILIPS PM 9920/05
160089
11056/1
1 x 10^2
20
A.O.
A.O.
1°
20
18
16
14
12
10
8
6
4
2

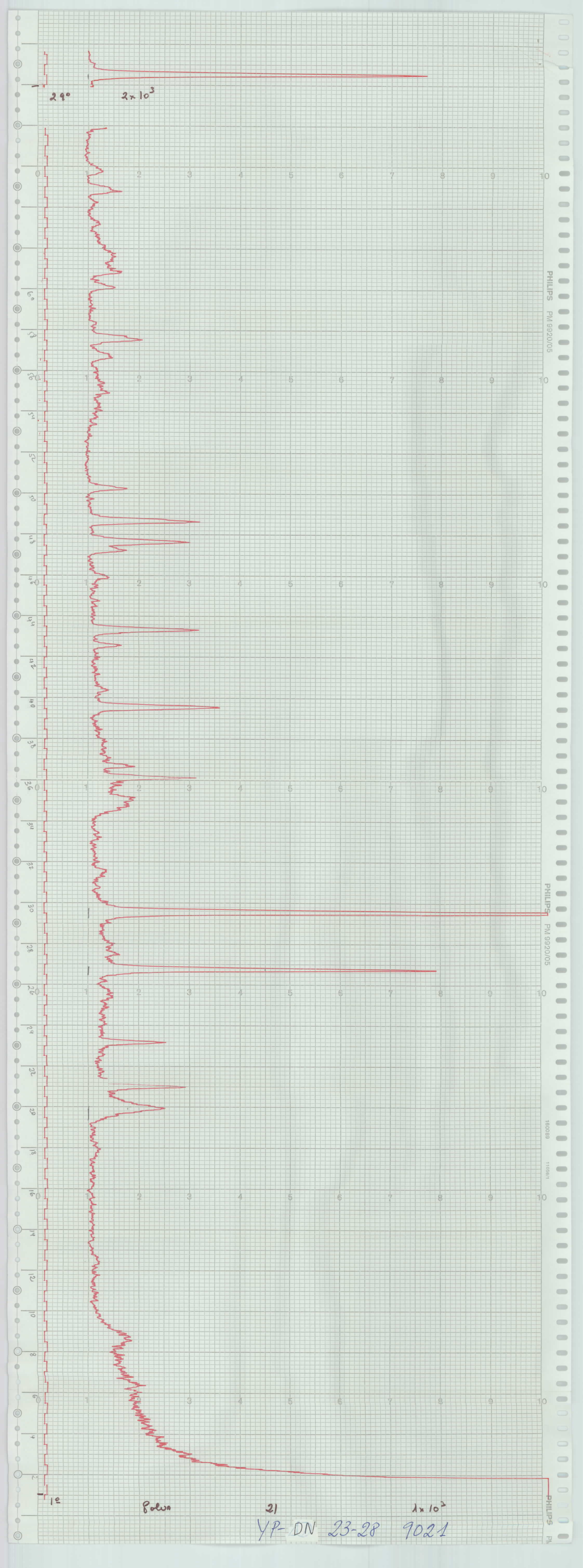

YP- DN 23-28 9021

AO a 550
1 B
1x10²

λ = 10²
Al
Ao Eg
PHILIPS

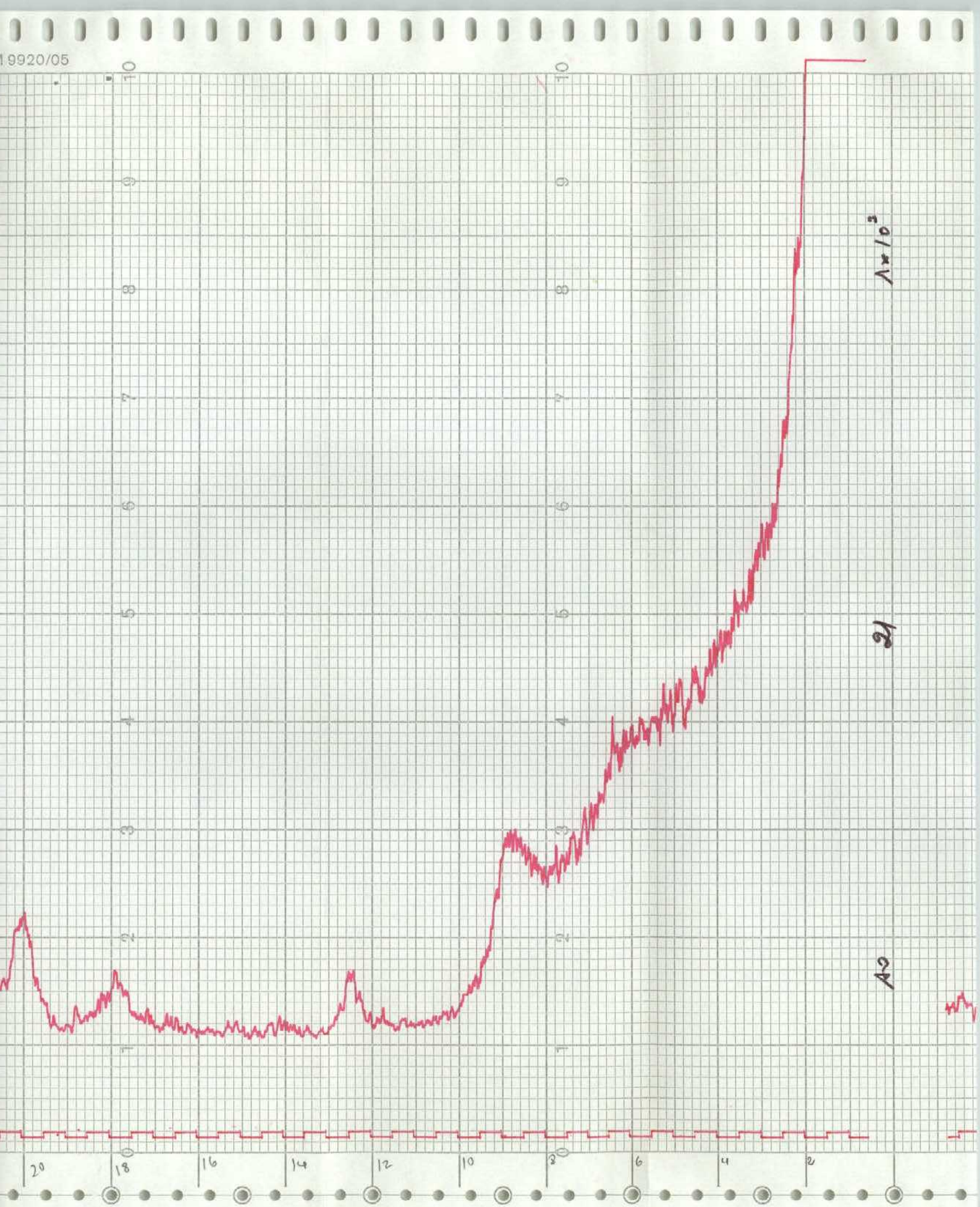
19920/05
10
9
8
7
6
5
4
3
2
1
0
20
18
16
14
12
10
8
6
4
2
$A \times 10^{-3}$
$\mathcal{H}$
A_2

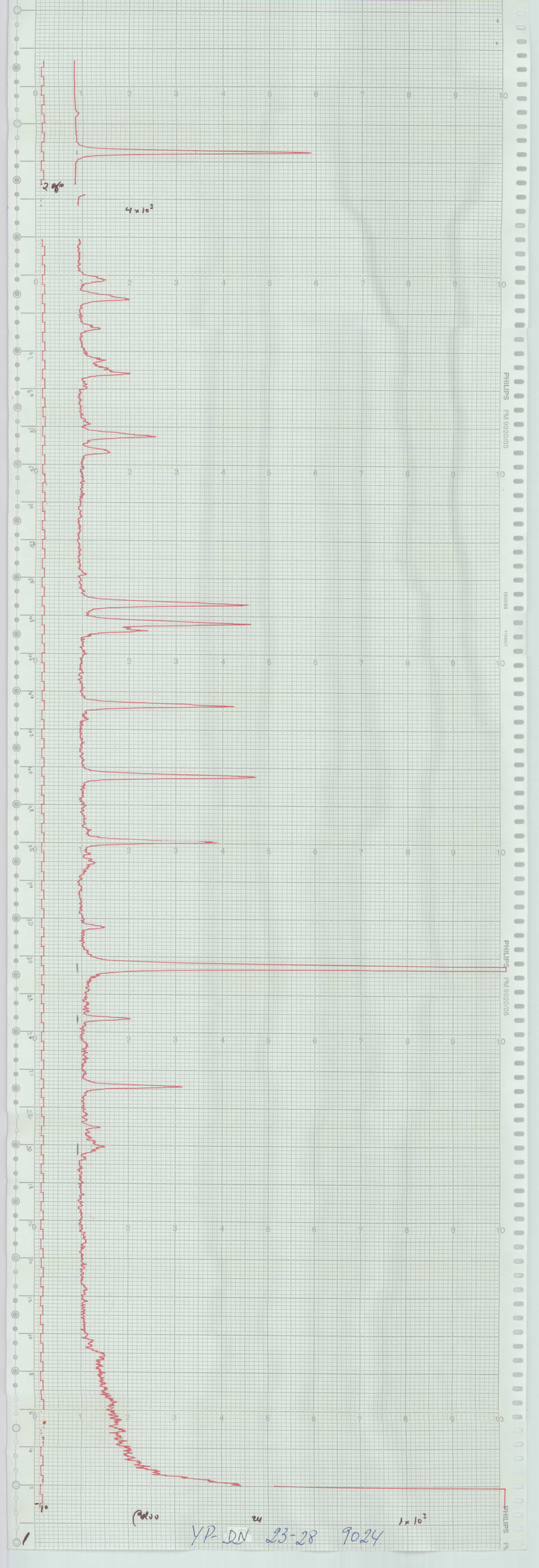
2%
4 x 10³
1 x 10³
PHILIPS PM 9920/05
YP-DN 23-28 9024

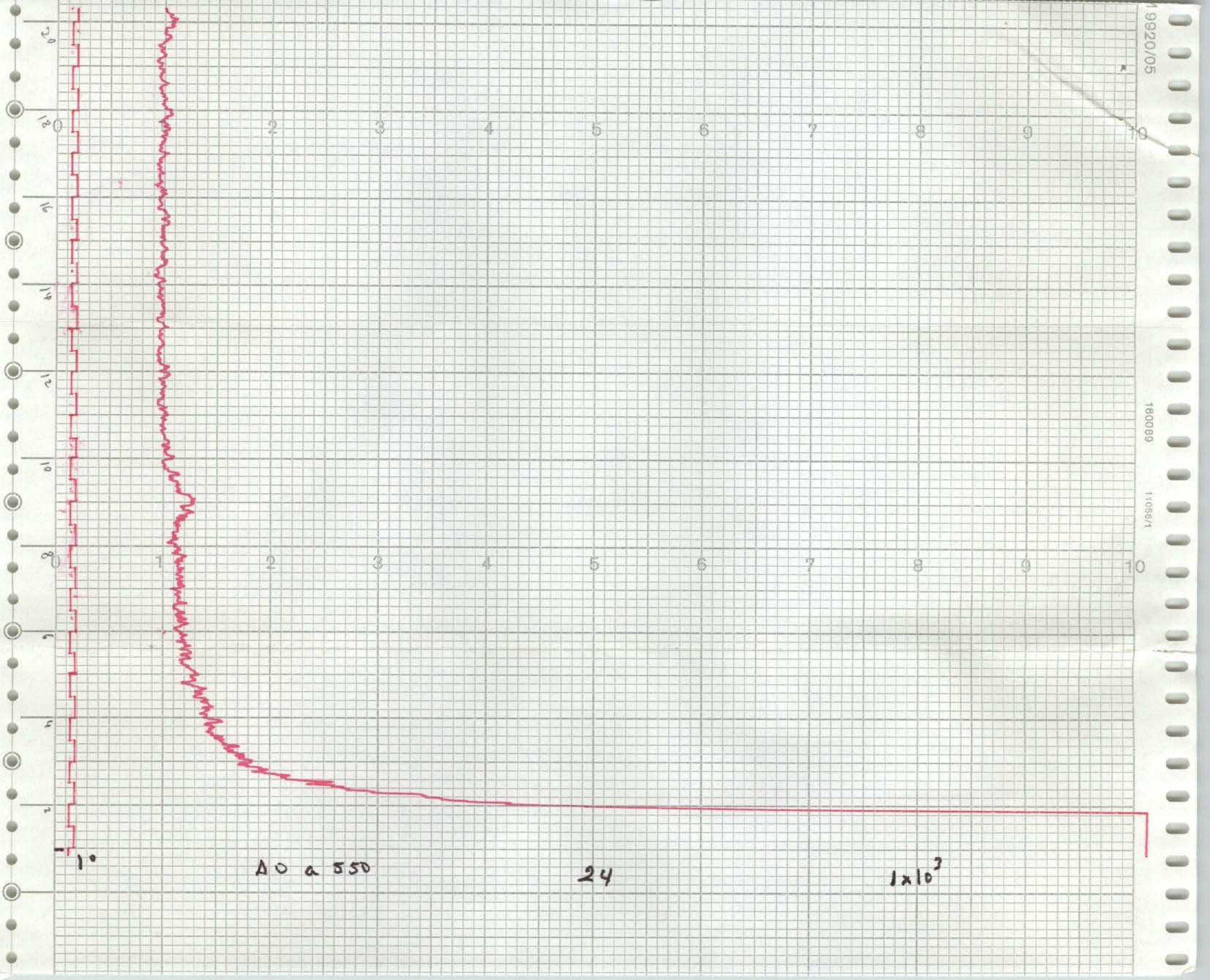
19920/05
160089
1:1056/1
0 1 2 3 4 5 6 7 8 9 10
0 1 2 3 4 5 6 7 8 9 10
20
18
16
14
12
10
8
6
4
2
1°
AO a 550
24
1x10³

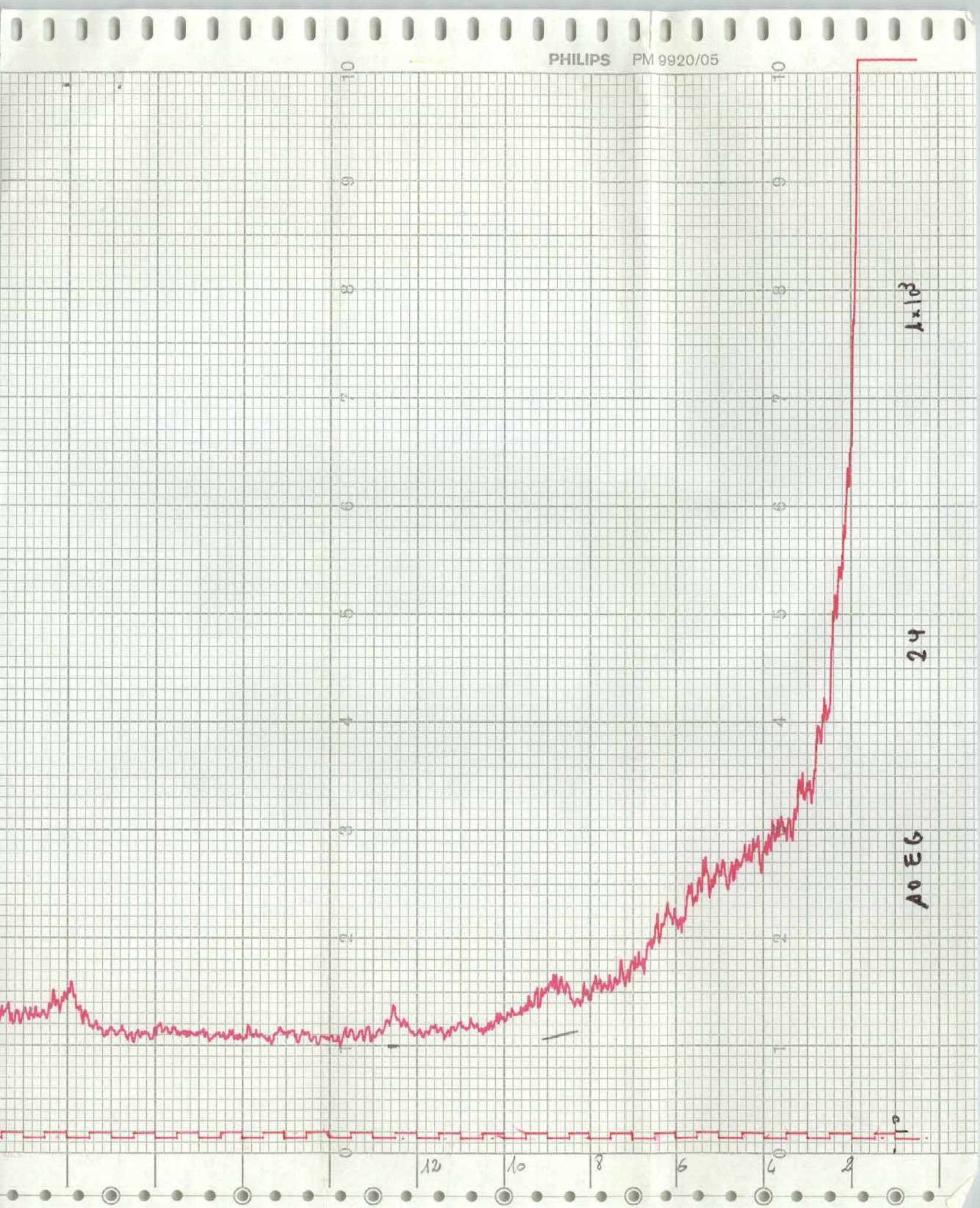
PHILIPS PM 9920/05
1x10³
24
AO EG
12
10
8
6
4
2

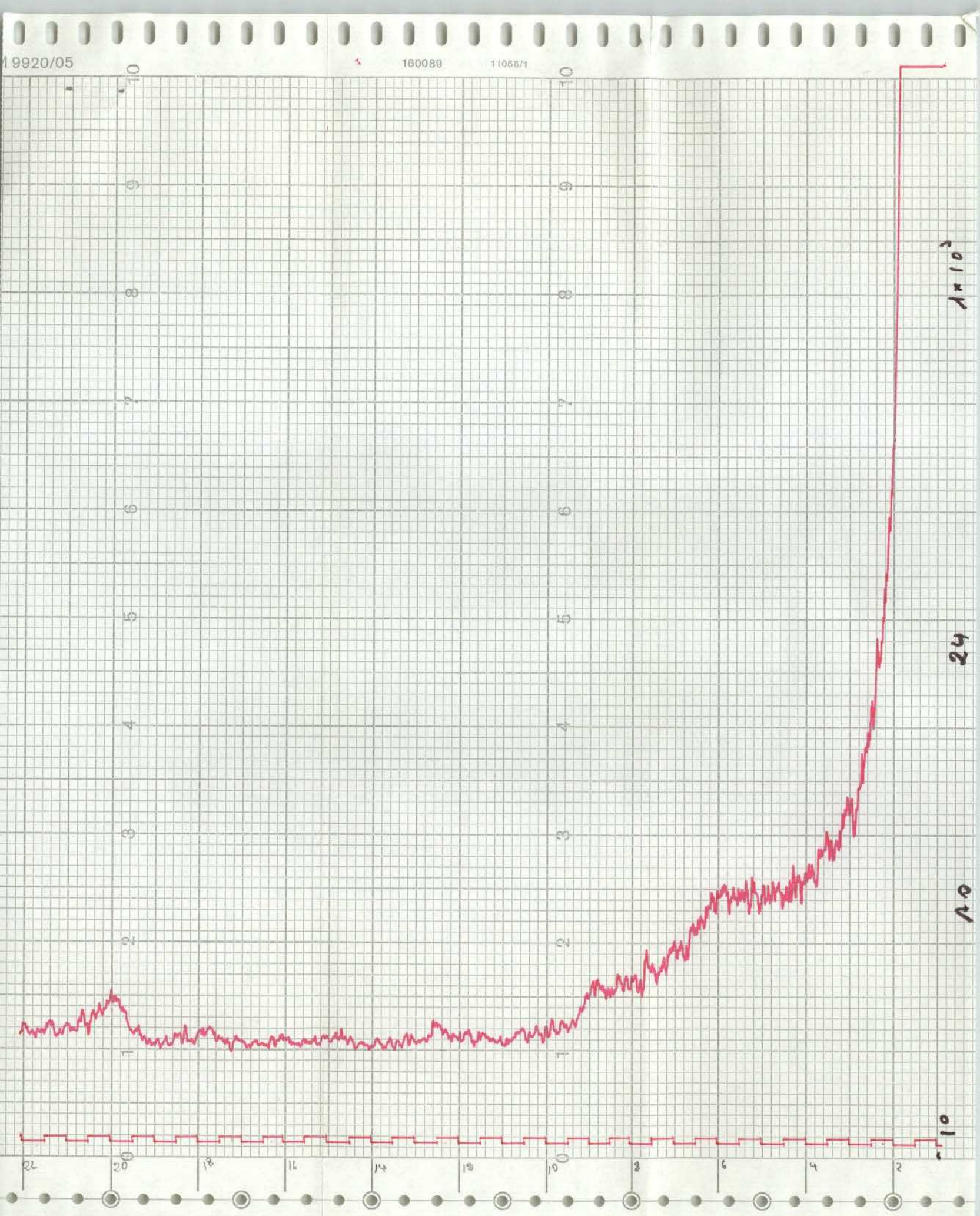
19920/05
160089
11056/1
1 × 10³
24
20
10
22
20
18
16
14
12
10
8
6
4
2

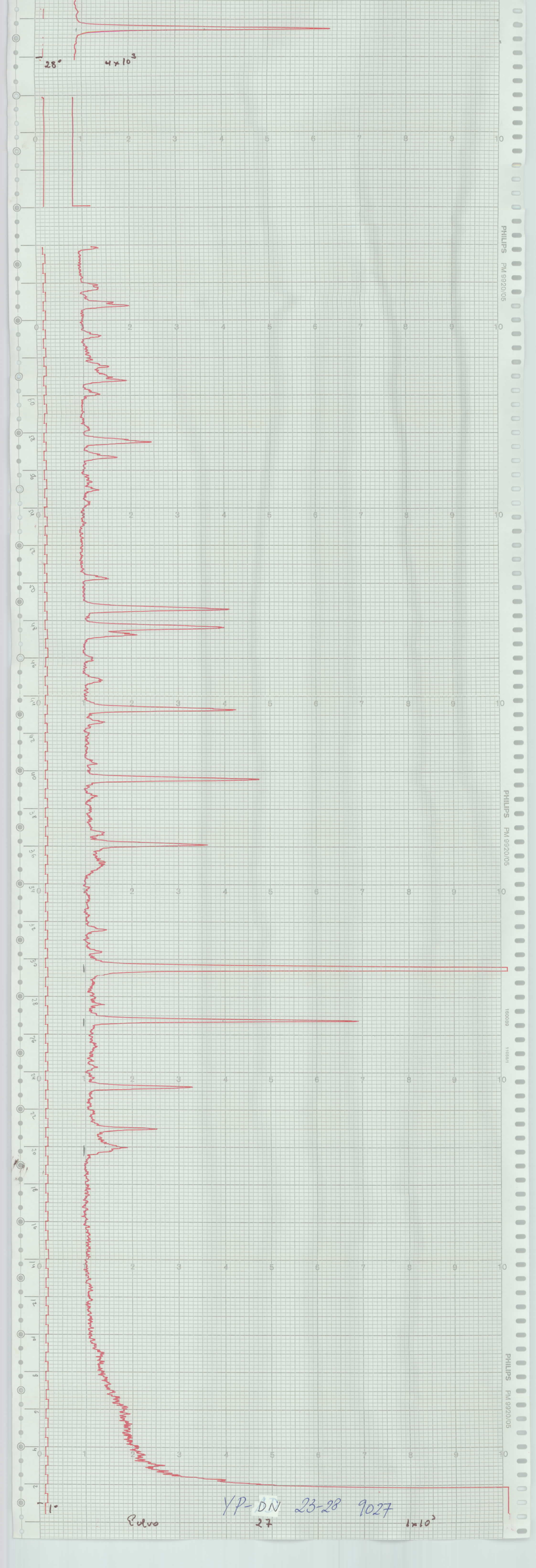
28°
4×10³
PHILIPS PM 9920/05
160069
1×10³
Polvo
27
YP-DN 23-28 9027

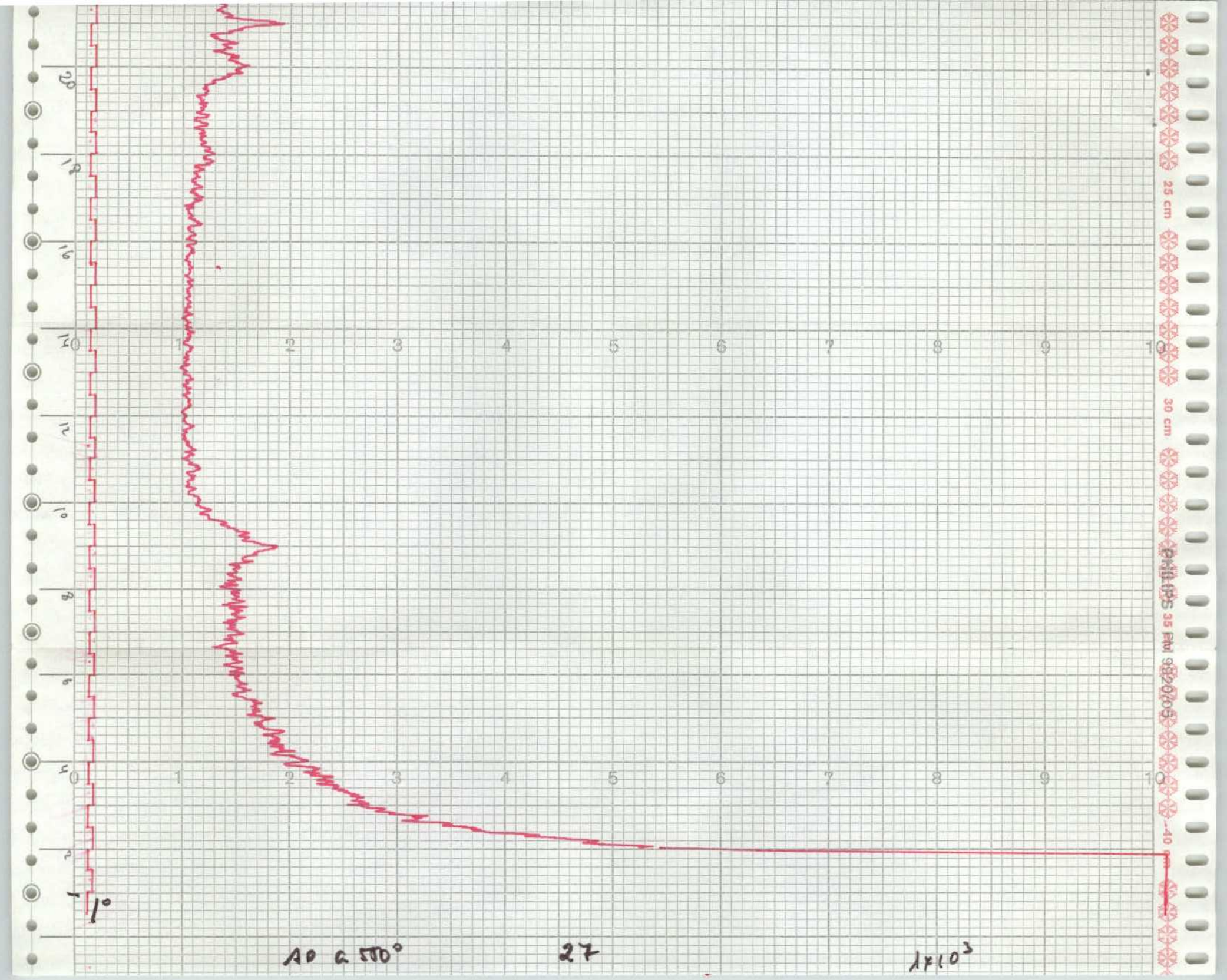
20
18
16
14
12
10
8
6
4
2
1
0
1
2
3
4
5
6
7
8
9
10
1°
AO a 500°
27
λ×10³

A0E6
27
1x10^3
PHILIPS
160089
110861

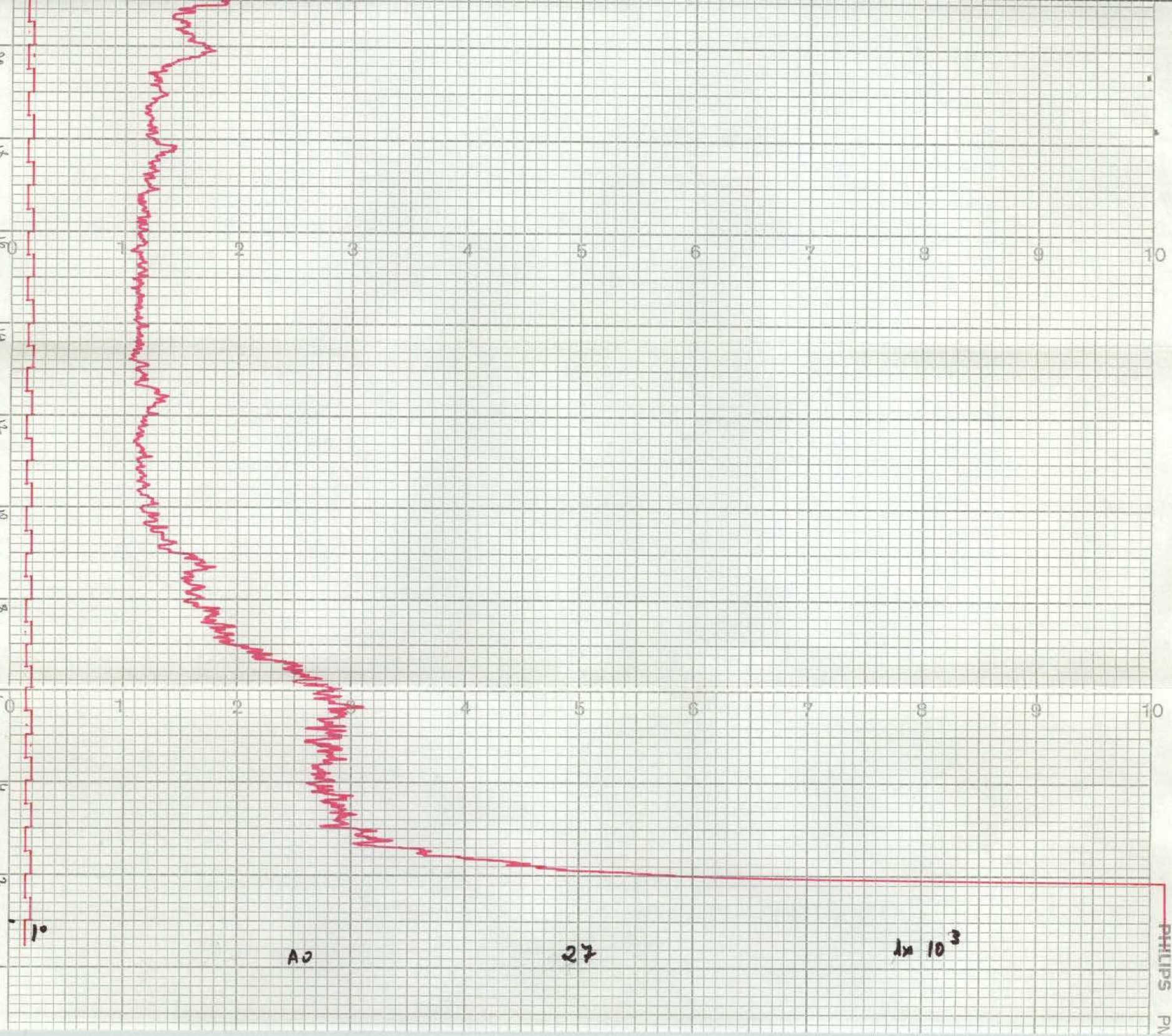
20
18
16
14
12
10
8
6
4
2
0
1
2
3
4
5
6
7
8
9
10
1°
A0
27
1x 10^3
PHILIPS

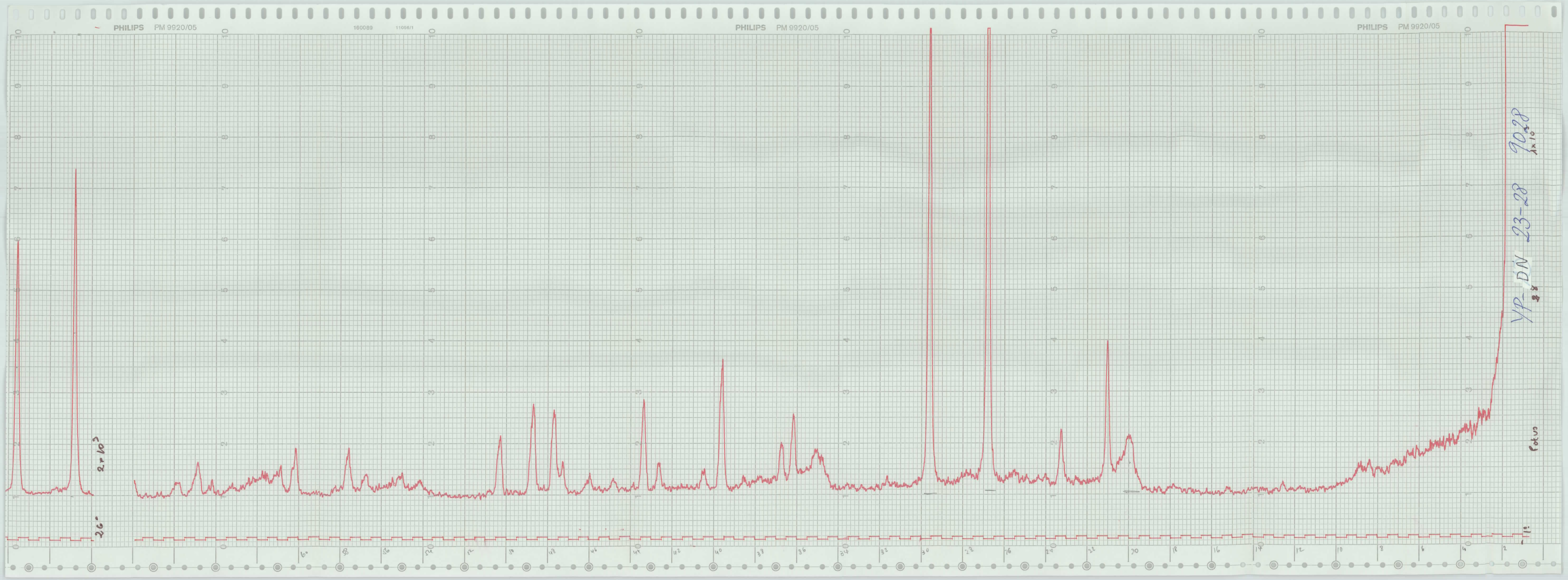
PHILIPS PM 9920/05
160089
11056/1
PHILIPS PM 9920/05
PHILIPS PM 9920/05
2×10³
26°
YP-DN 23-28
9028
1x10³
Potus

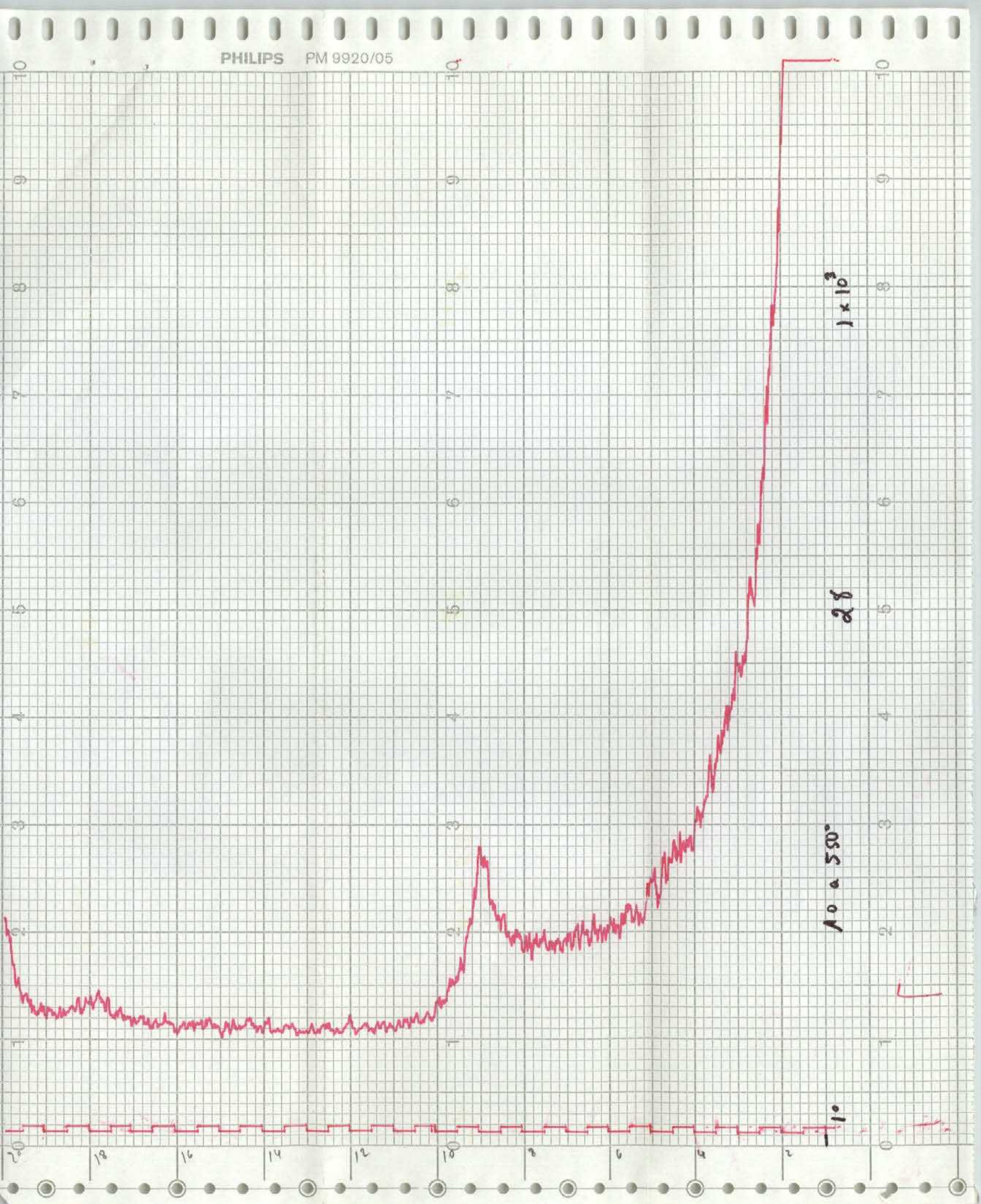
PHILIPS PM 9920/05
1×10^3
$\gamma\gamma$
$\lambda_0 = 590$
1°

AO EG OV
28
1 x 10^3
10^-1
PHIL

160089
11058/1
PHILIPS
PN
10
9
8
7
6
5
4
3
2
1
20
18
16
14
12
10
8
6
4
2
1
$\lambda \times 10^2$
28
04
10

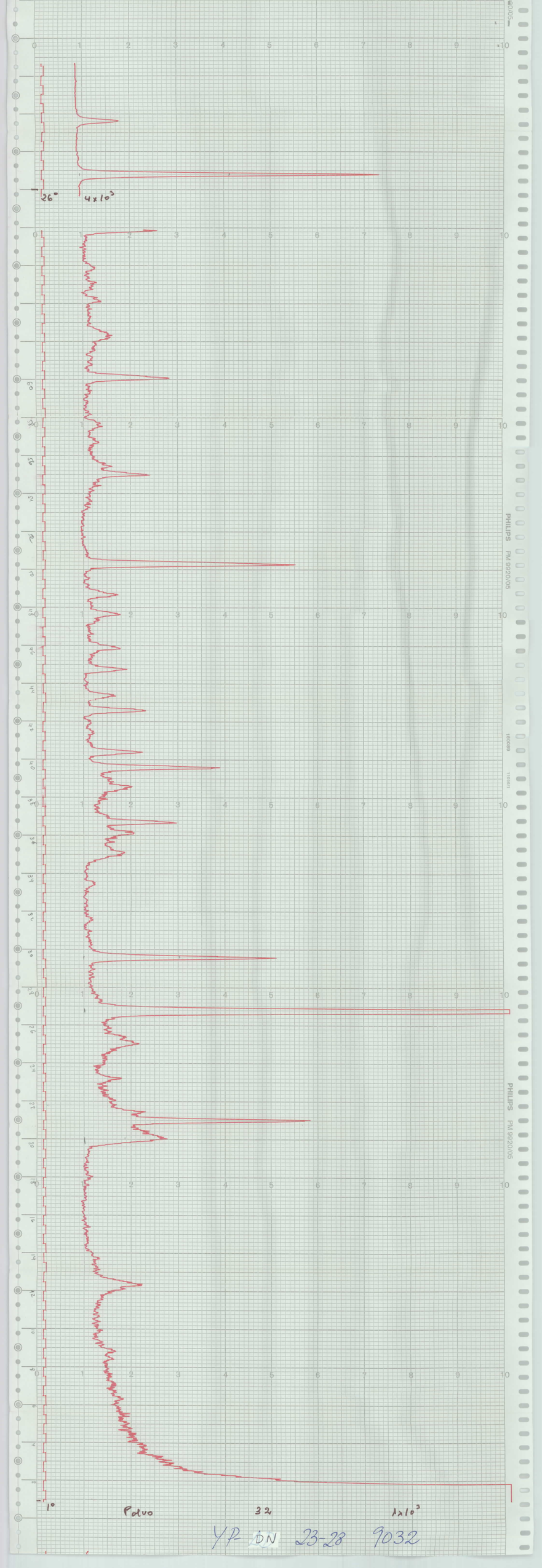

YP-DN 23-28 9032

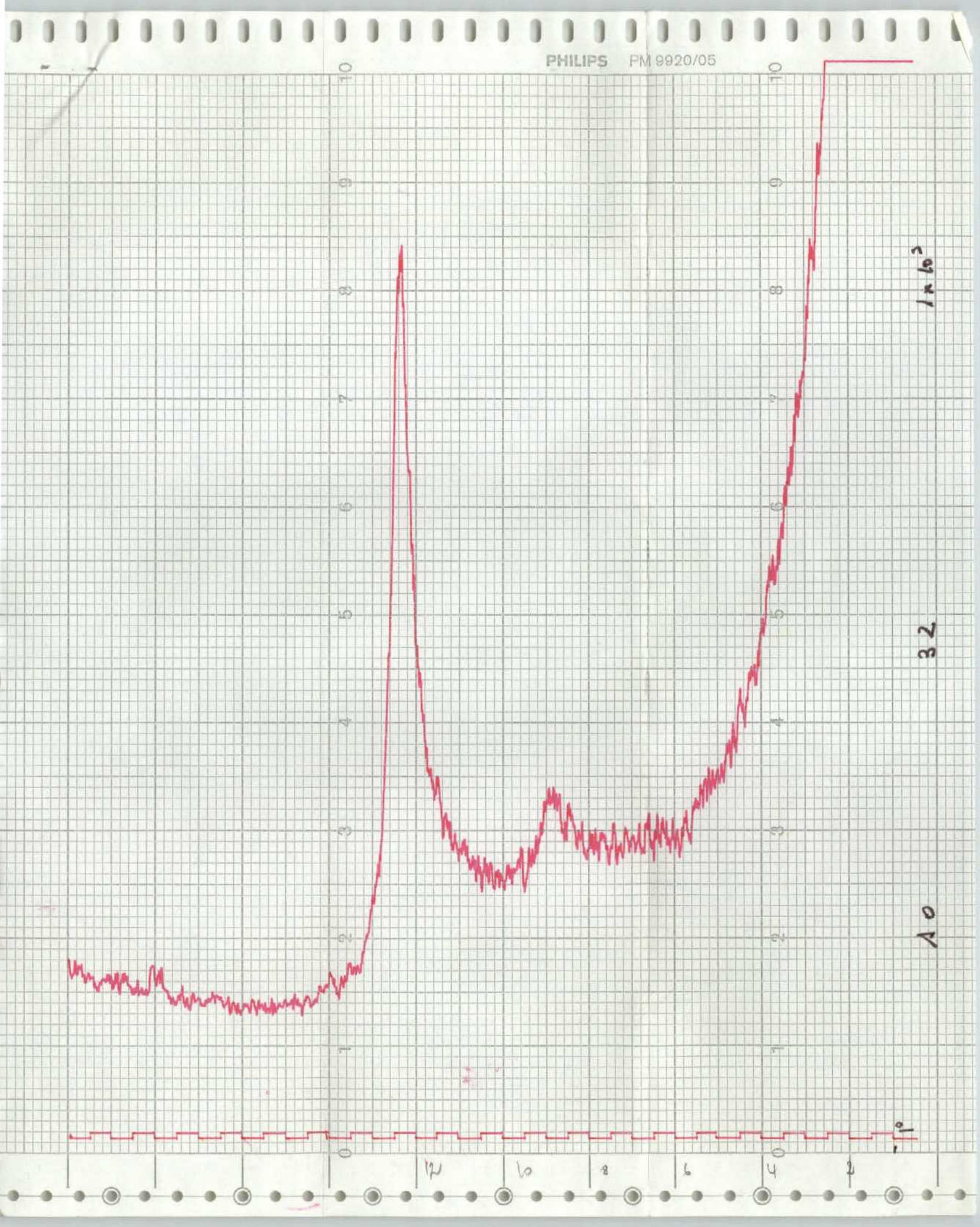
PHILIPS PM 9920/05
10
9
8
7
6
5
4
3
2
1
0
12
10
8
6
4
2
0
1 x 10³
32
10

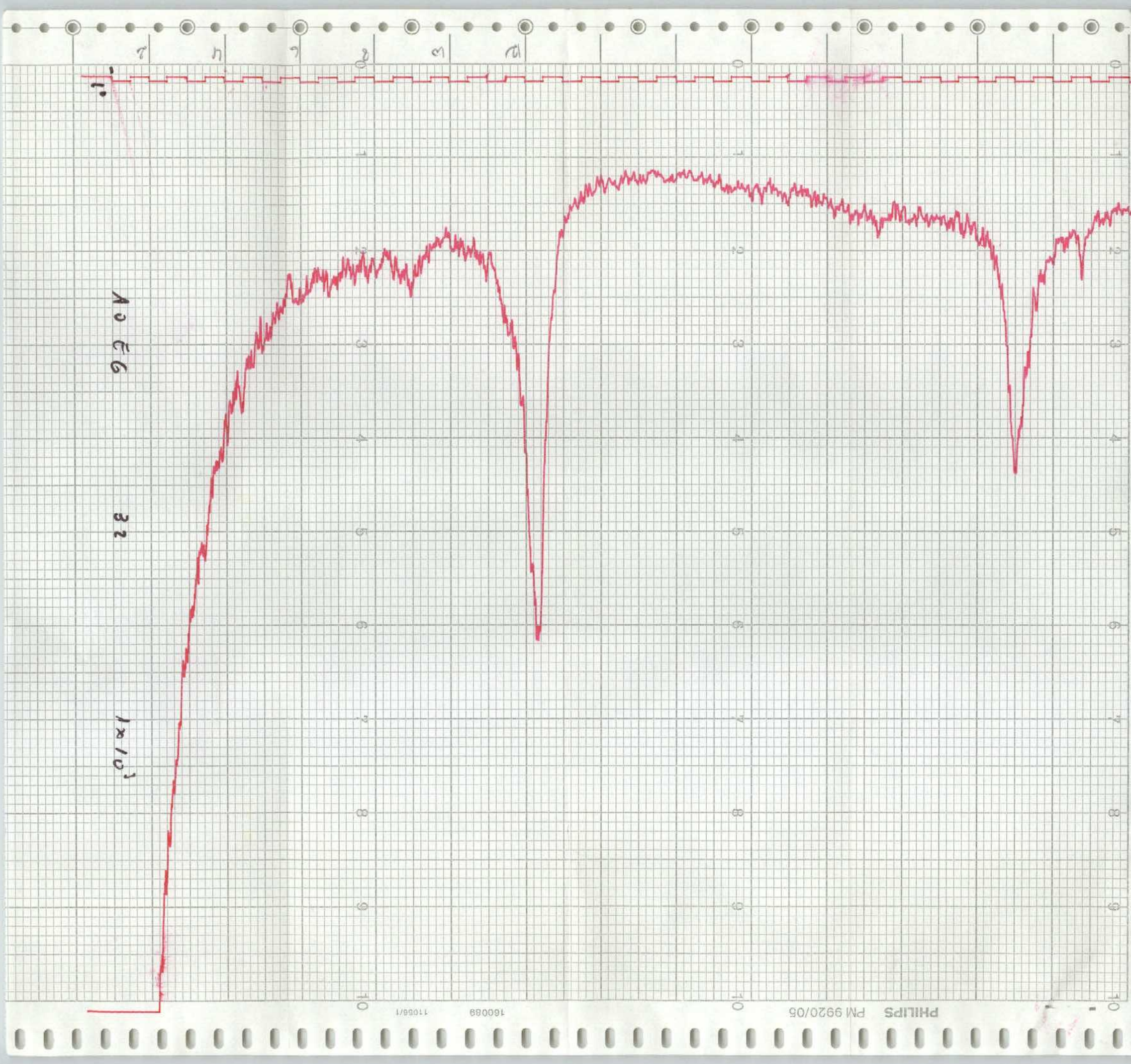
1 × 10⁻¹
32
Ac Eg
PHILIPS PM 9920/05
160089 11056/1

A0 6 550°
E2
1*10²

1.0
10 a 550°
3B
1x10³
1 8B
PHILIPS

19920/05
PHILIPS
3,55
7,18
4,14
Q
Q
Q
$\lambda \times 10^3$
Page 37

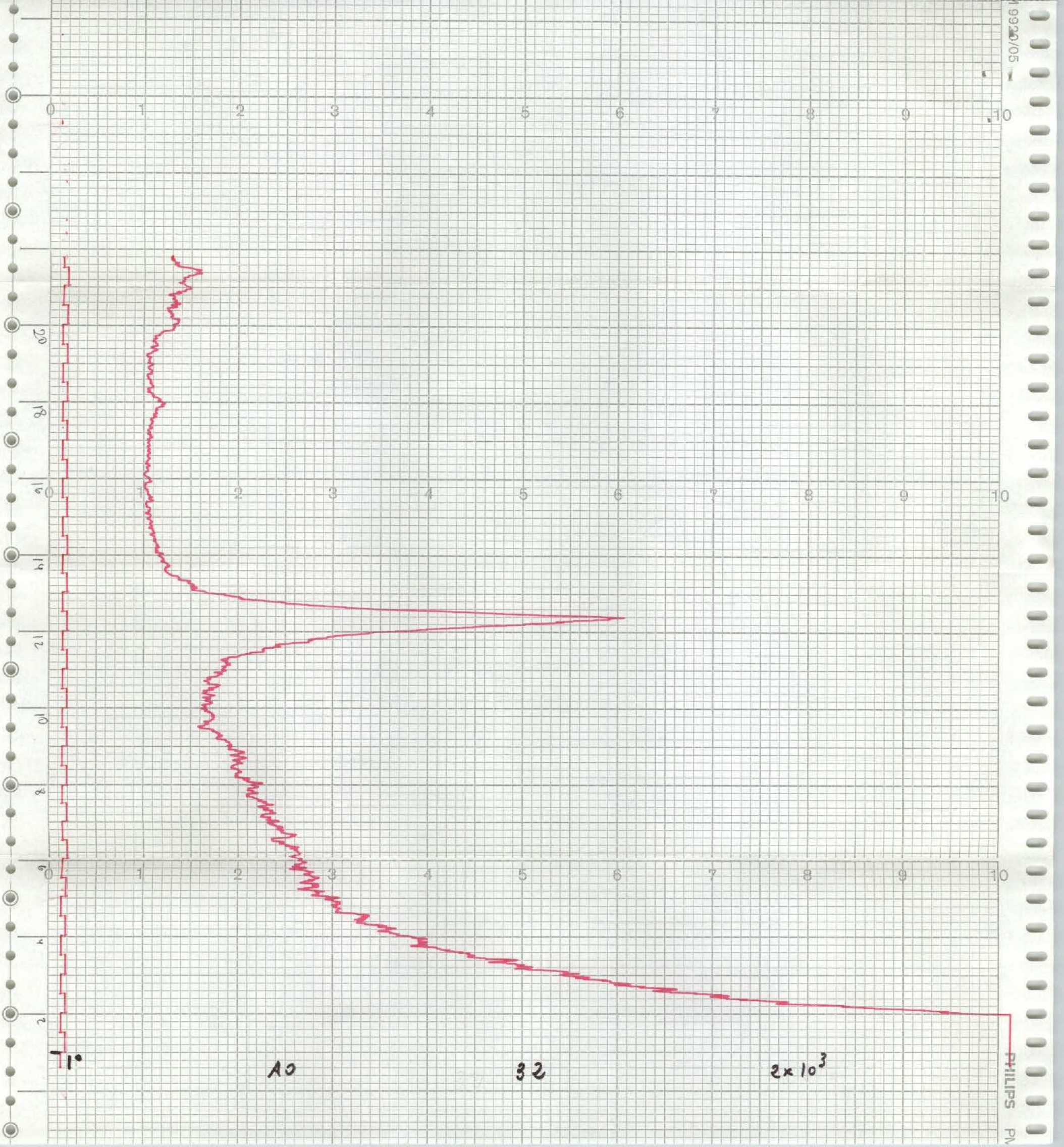
1°
40
32
2×10³
PHILIPS

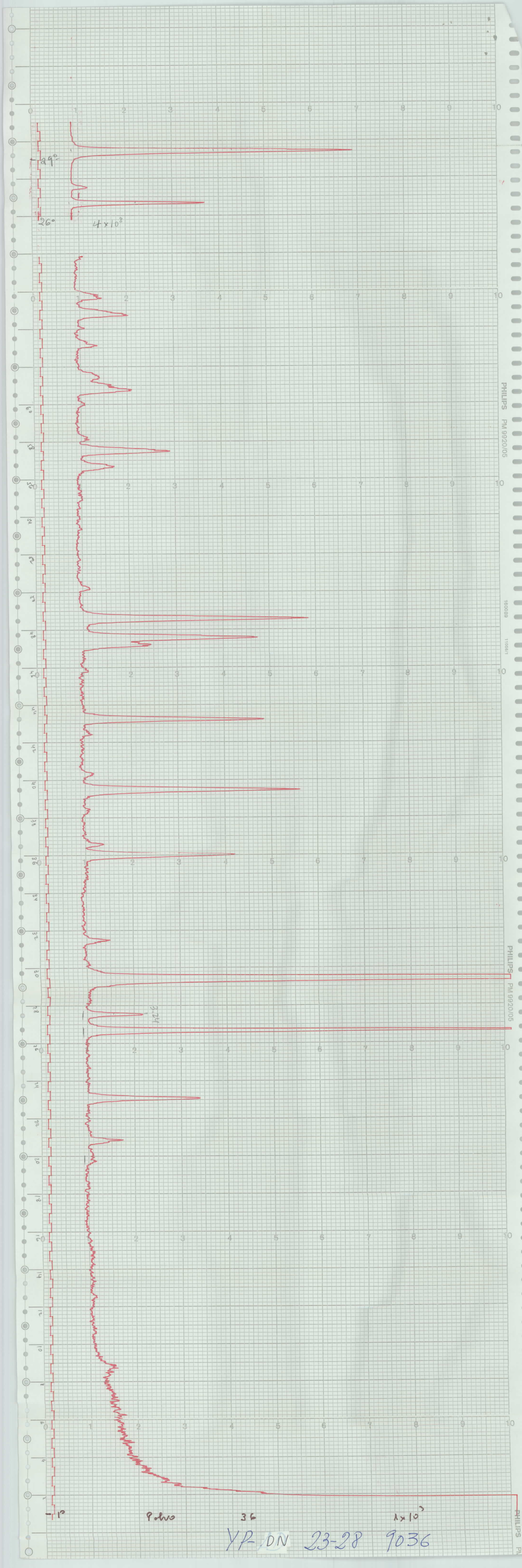

YP DN 23-28 9036

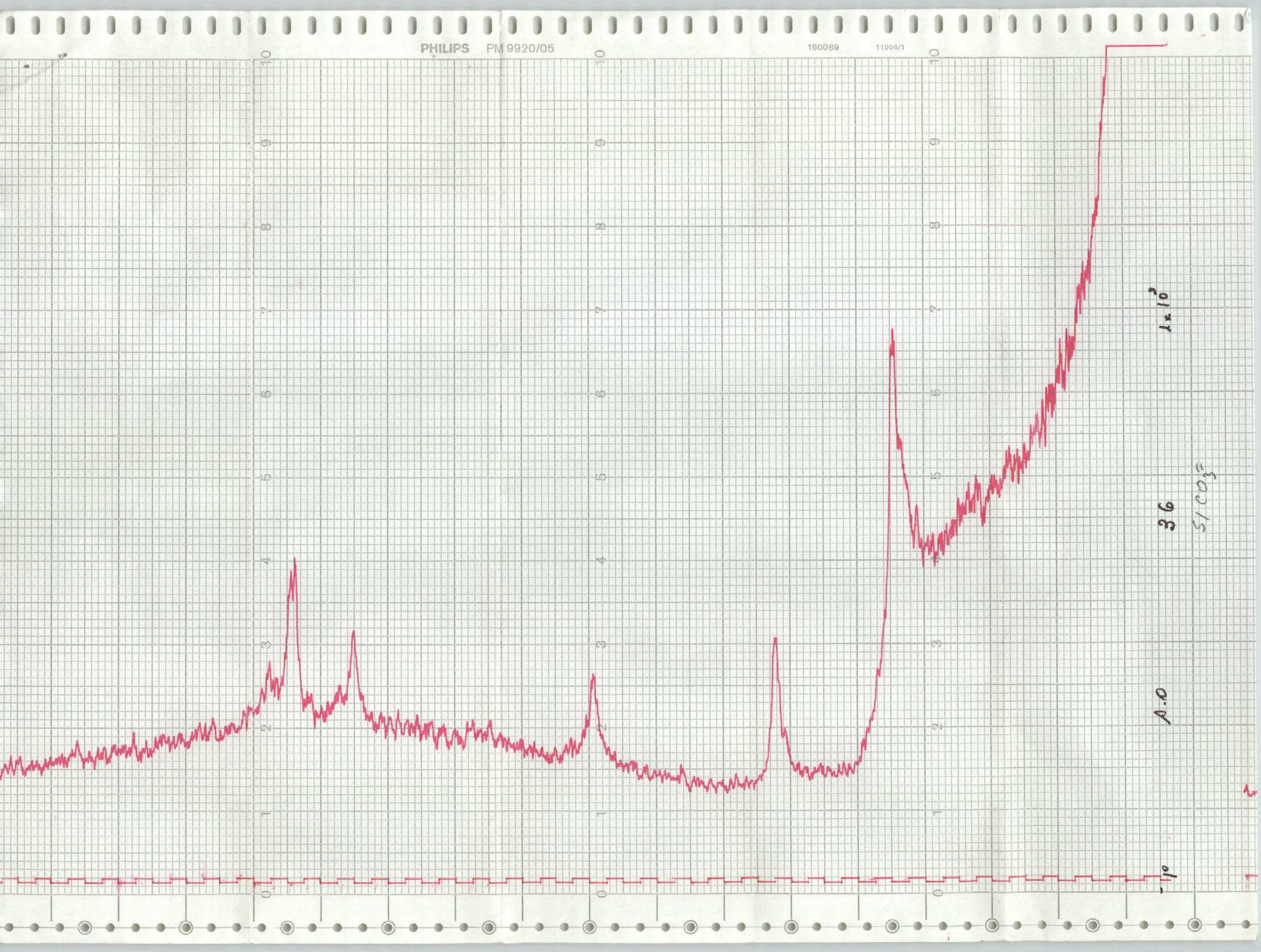
PHILIPS PM 9920/05
160089
11066/1
A.D
36
S/CO3=
I x 10^3

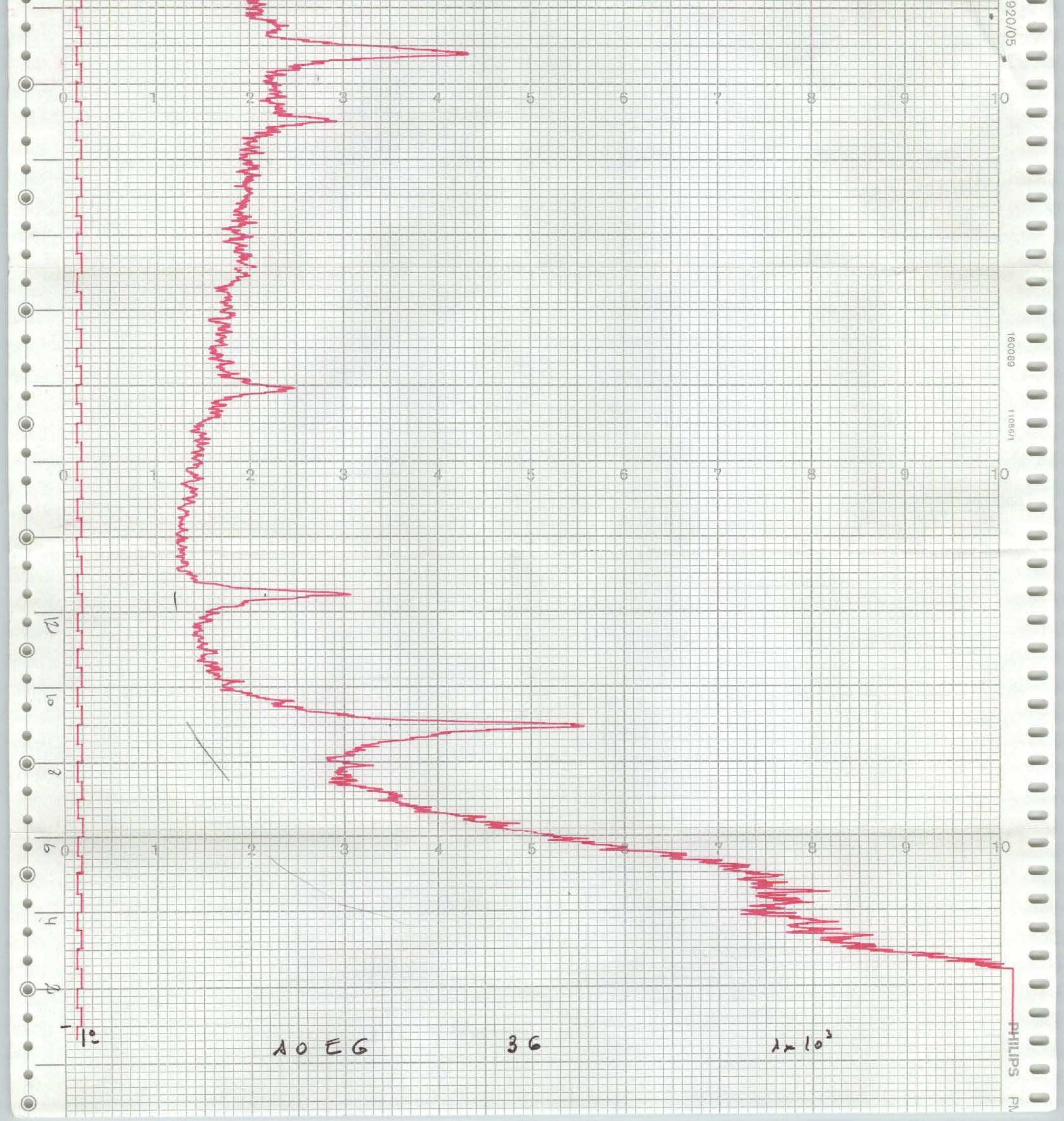
AOEG
3G
λ × 10³
920/05
160089
11056/1
PHILIPS

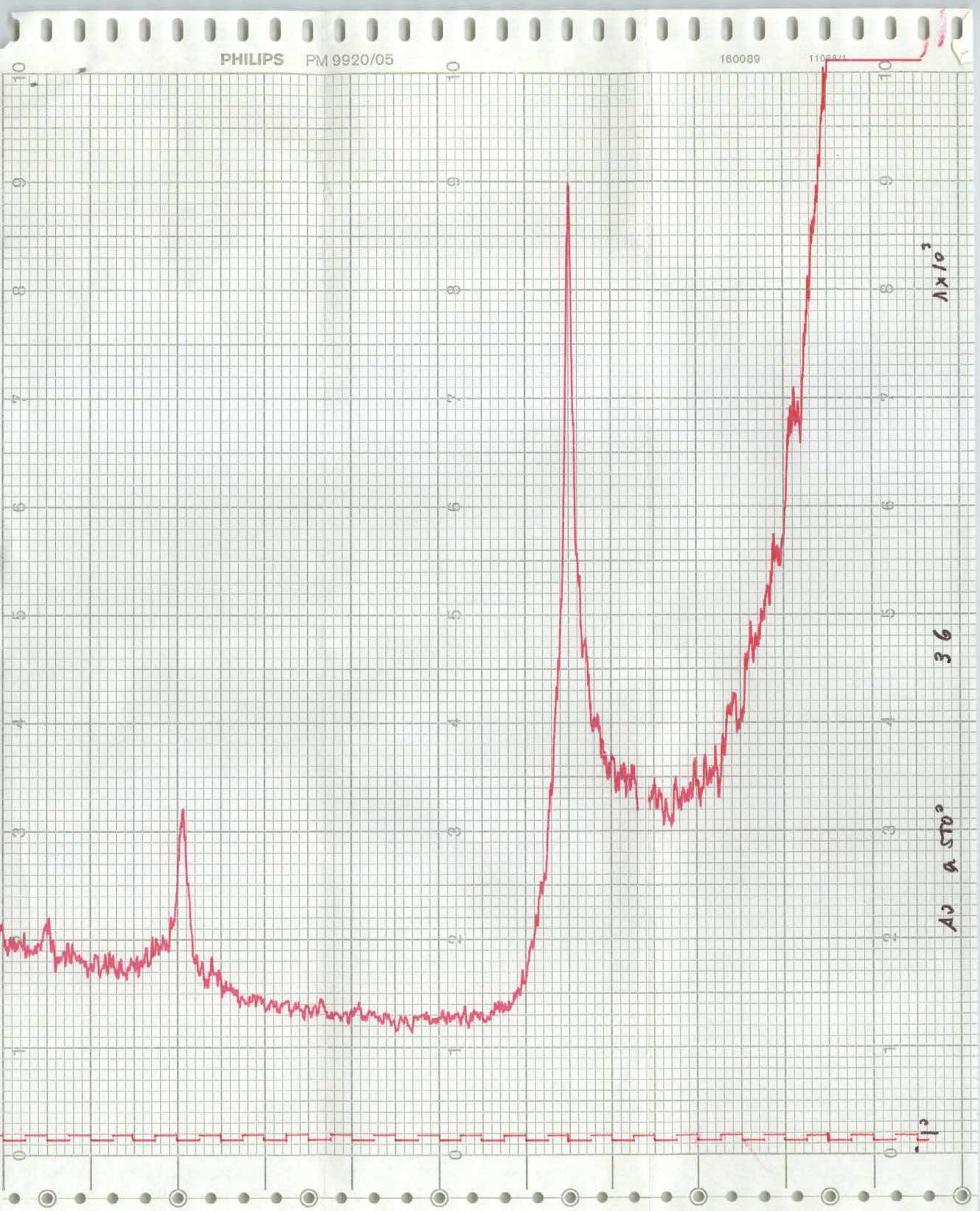
PHILIPS PM 9920/05
160089
1 x 10³
36
Ag a 570°

PHILIPS PM 9920/05

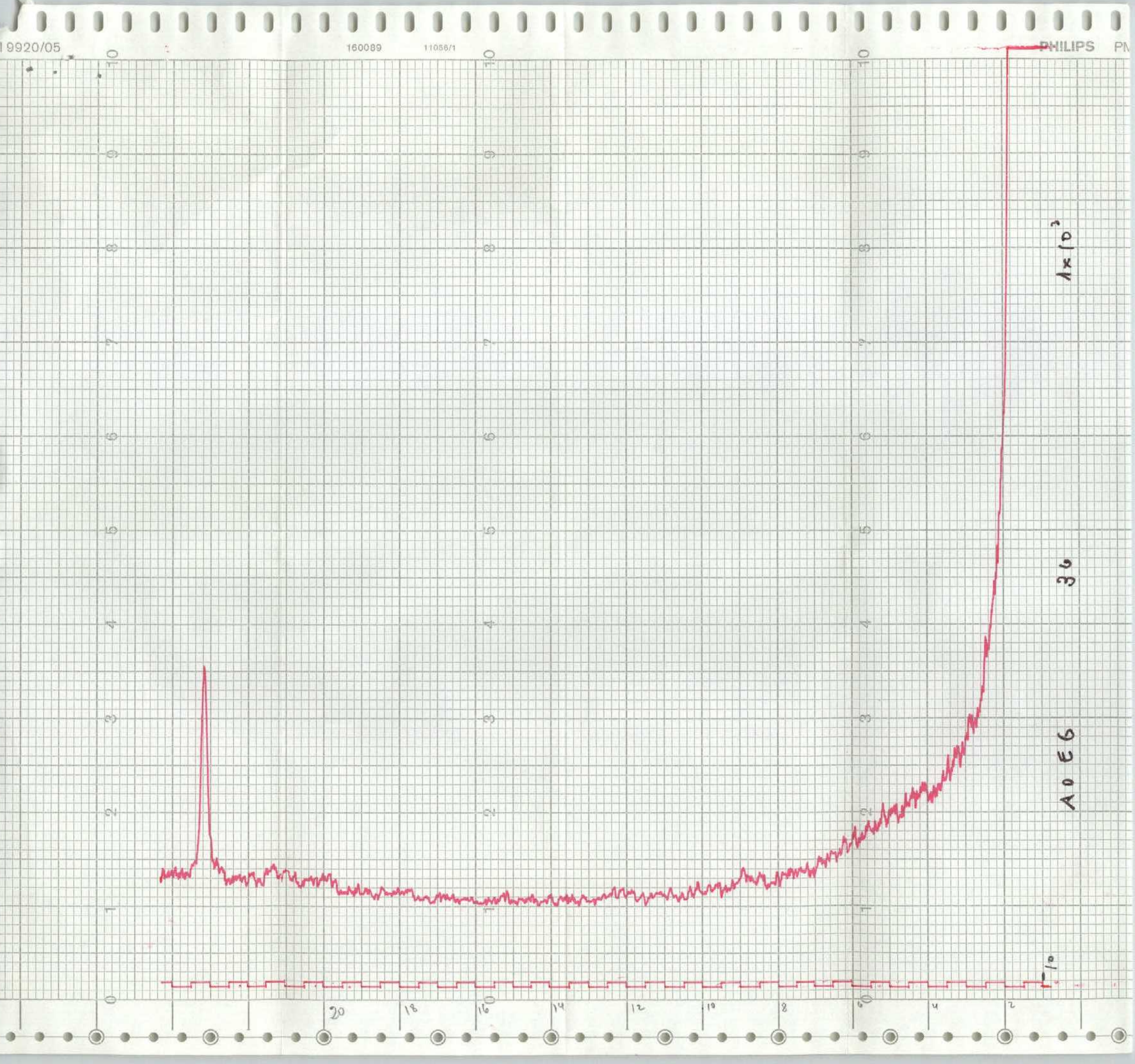
19920/05
160089
11056/1
PHILIPS
PM
10
9
8
7
6
5
4
3
2
1
0
20
18
16
14
12
10
8
6
4
2
0
1x10³
36
A0 E6
-10

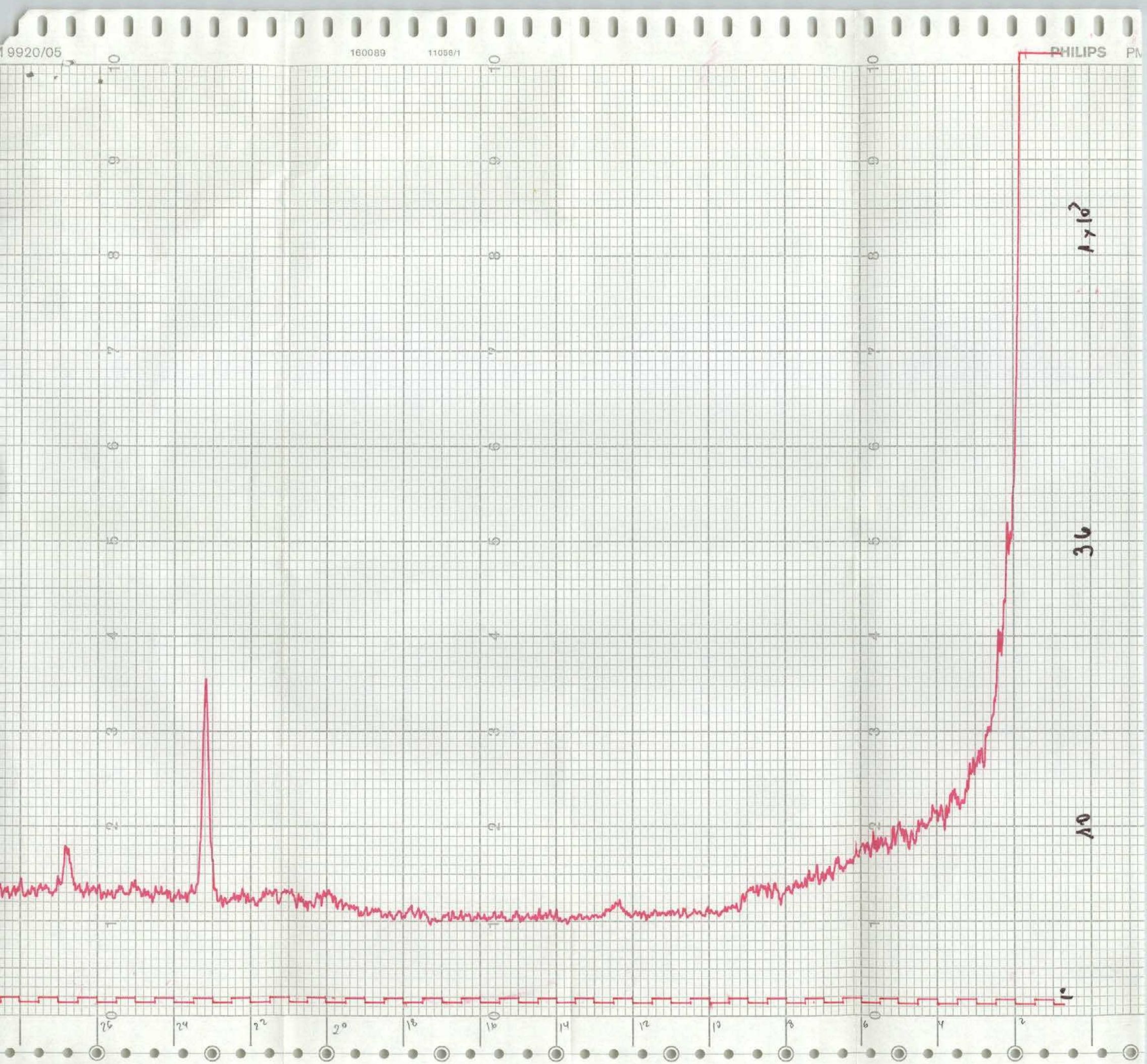
1 9920/05
160089
11056/1
PHILIPS
PM
1×10^2
3V
1V
i
26
24
22
20
18
16
14
12
10
8
6
4
2