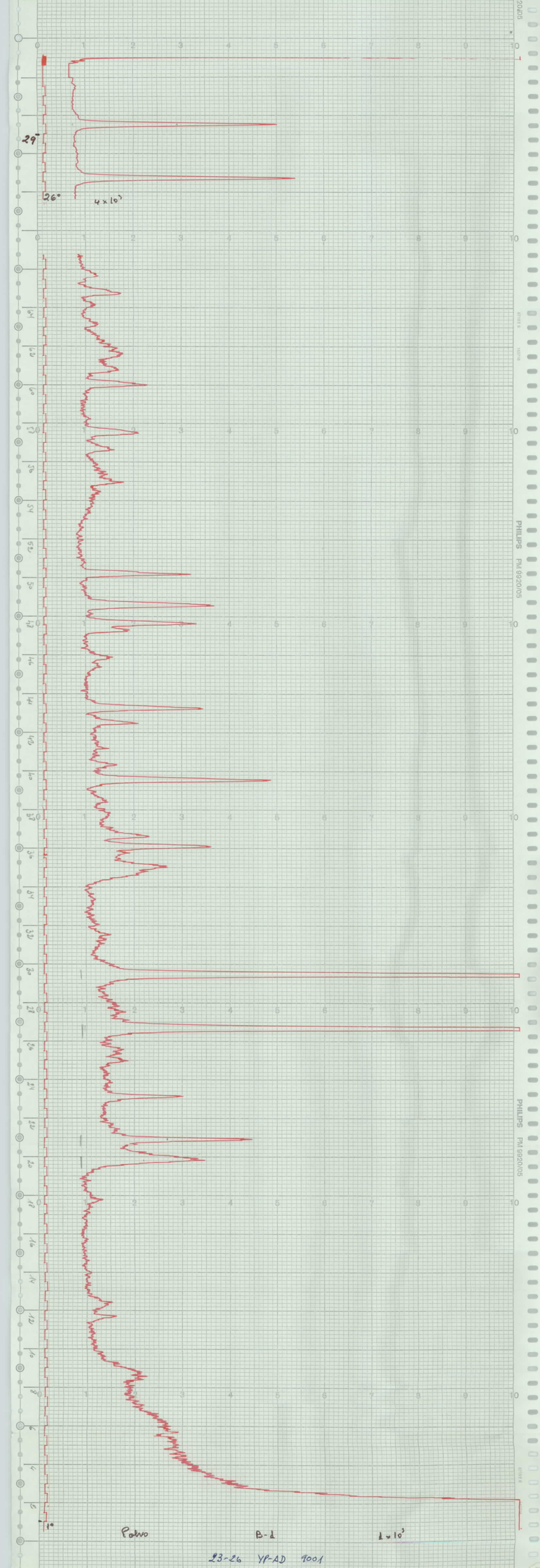

23-26 YP-AD 9001

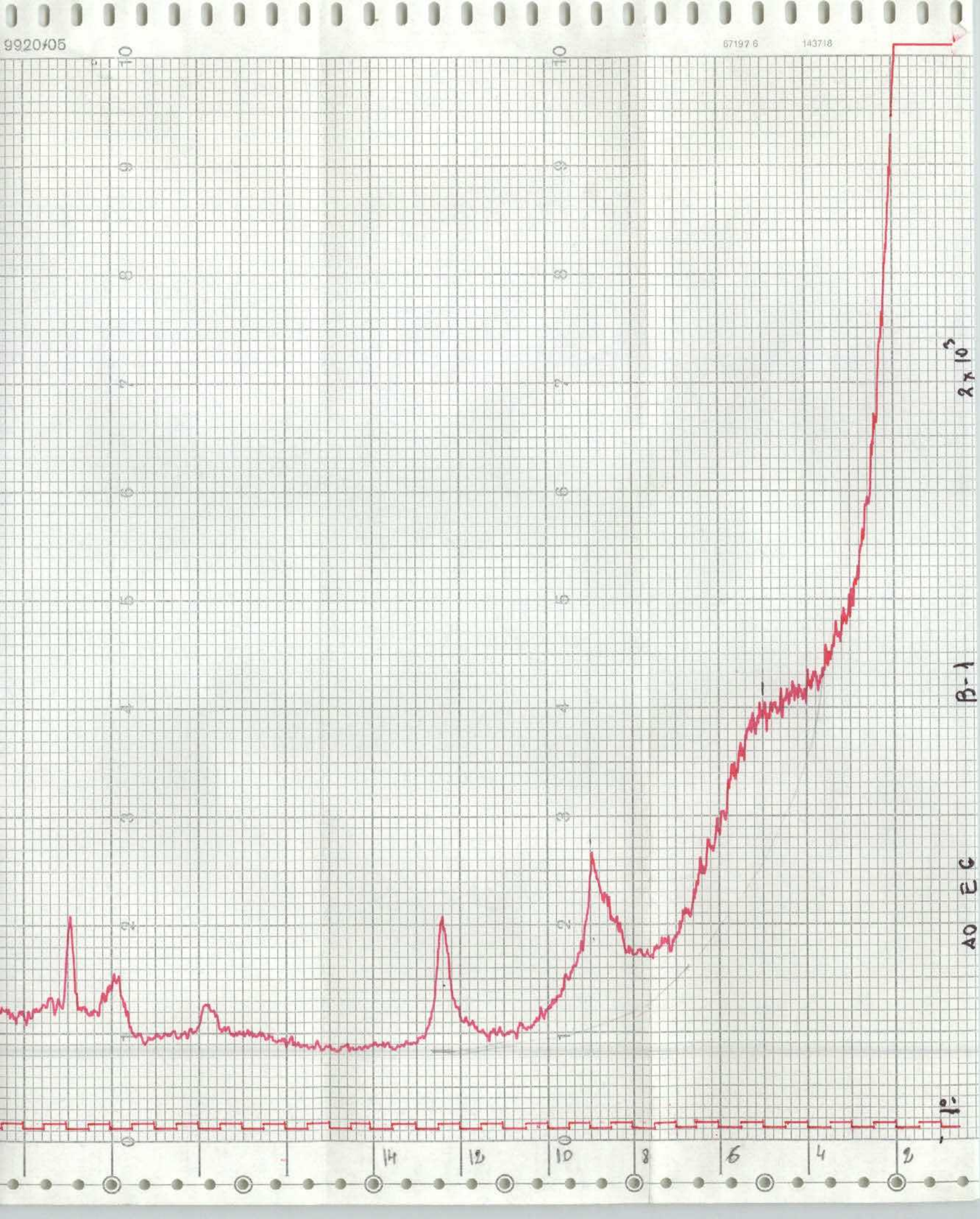
9920405
67197 6
143718
2x10³
B-1
AO EC

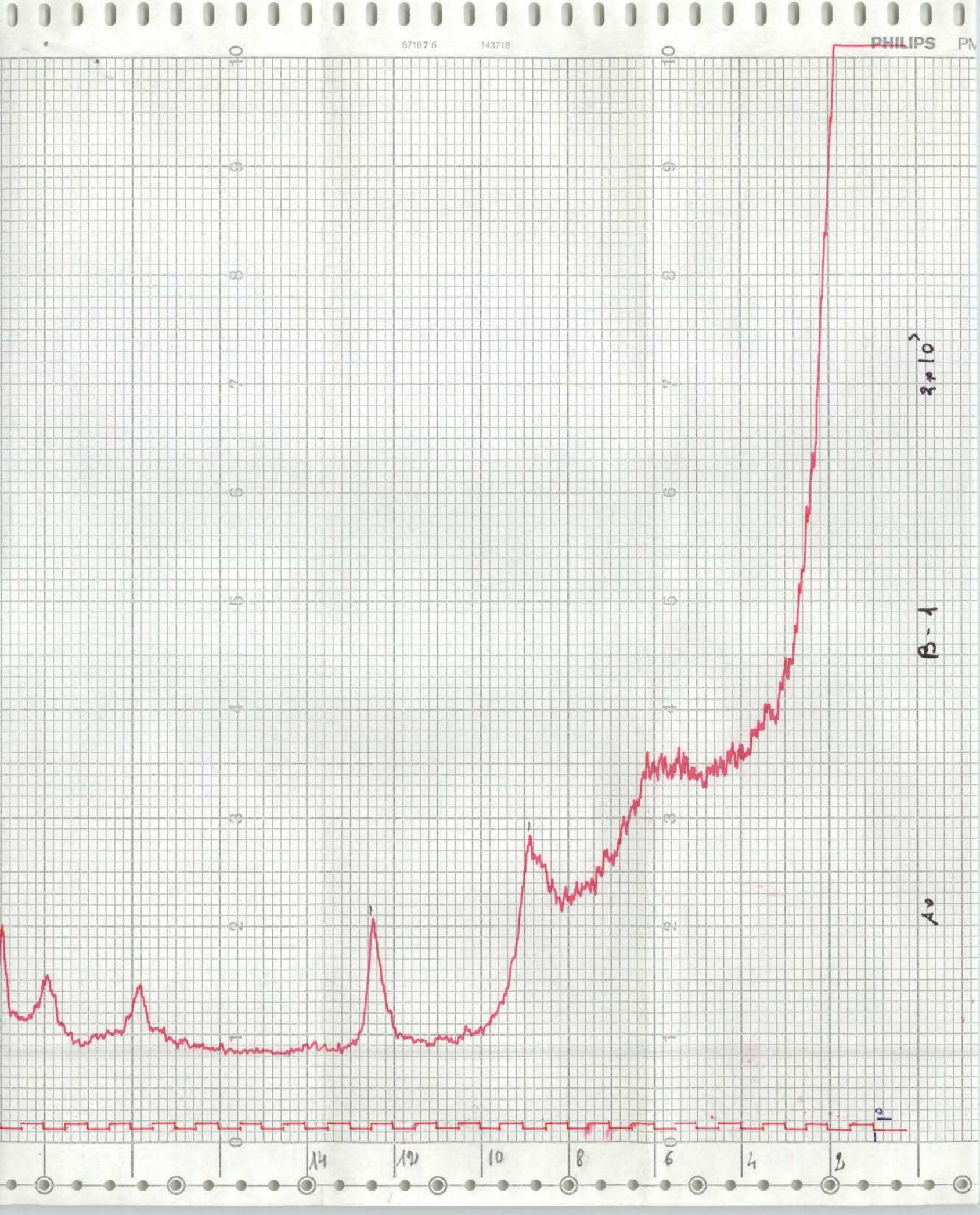
PHILIPS
87197 6
143718
B-1
14
12
10
8
6
4
2

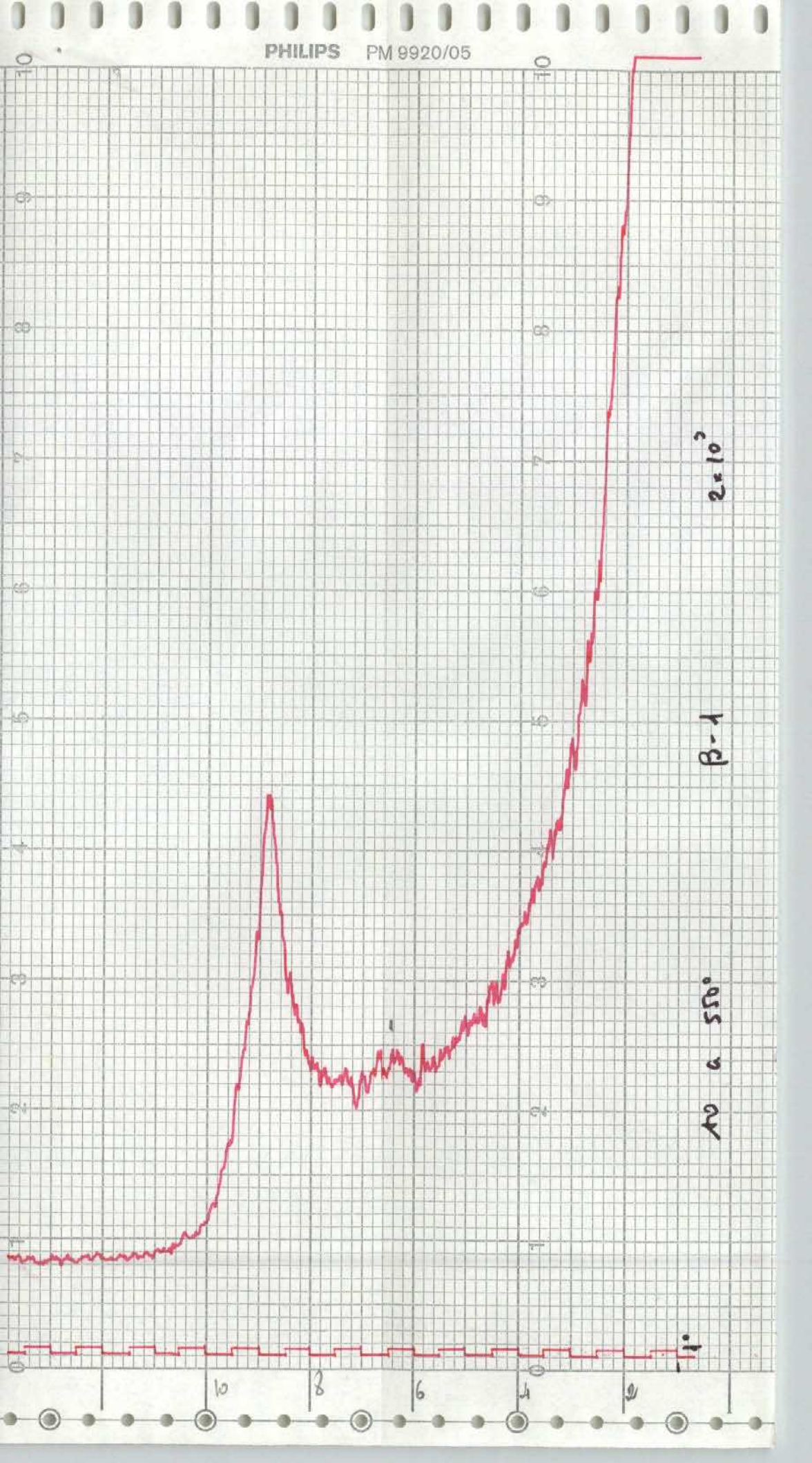
PHILIPS PM 9920/05
2×10³
β-1
Au a 550°
10
8
6
4
2

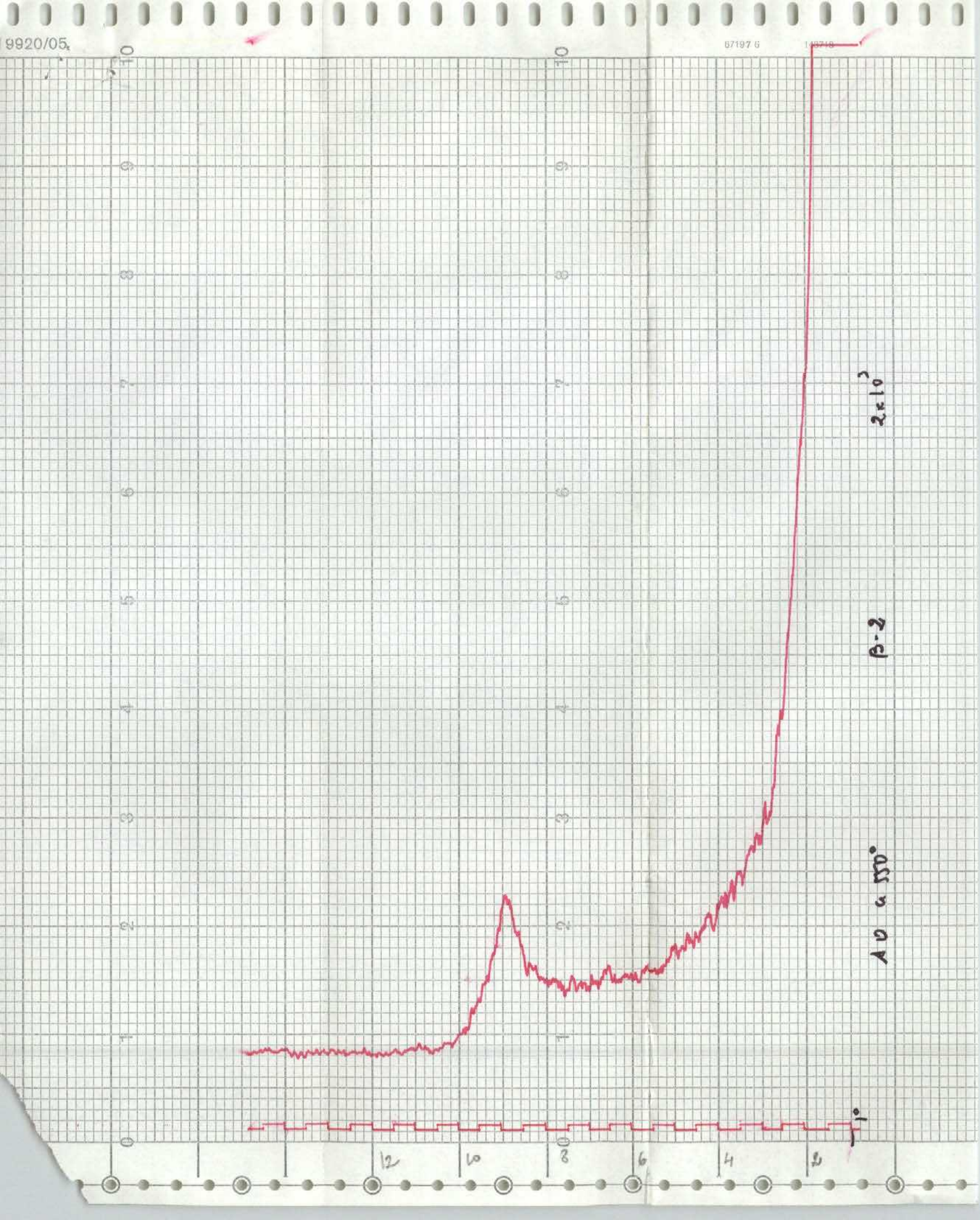
9920/05
67197 6
AD a 550°
β-2
2×10³
1°
12
10
8
6
4
2

PHILIPS PM 9920/05

4x10²

B-2

MO E G

9920/05

2x10²

B-2

MO E G

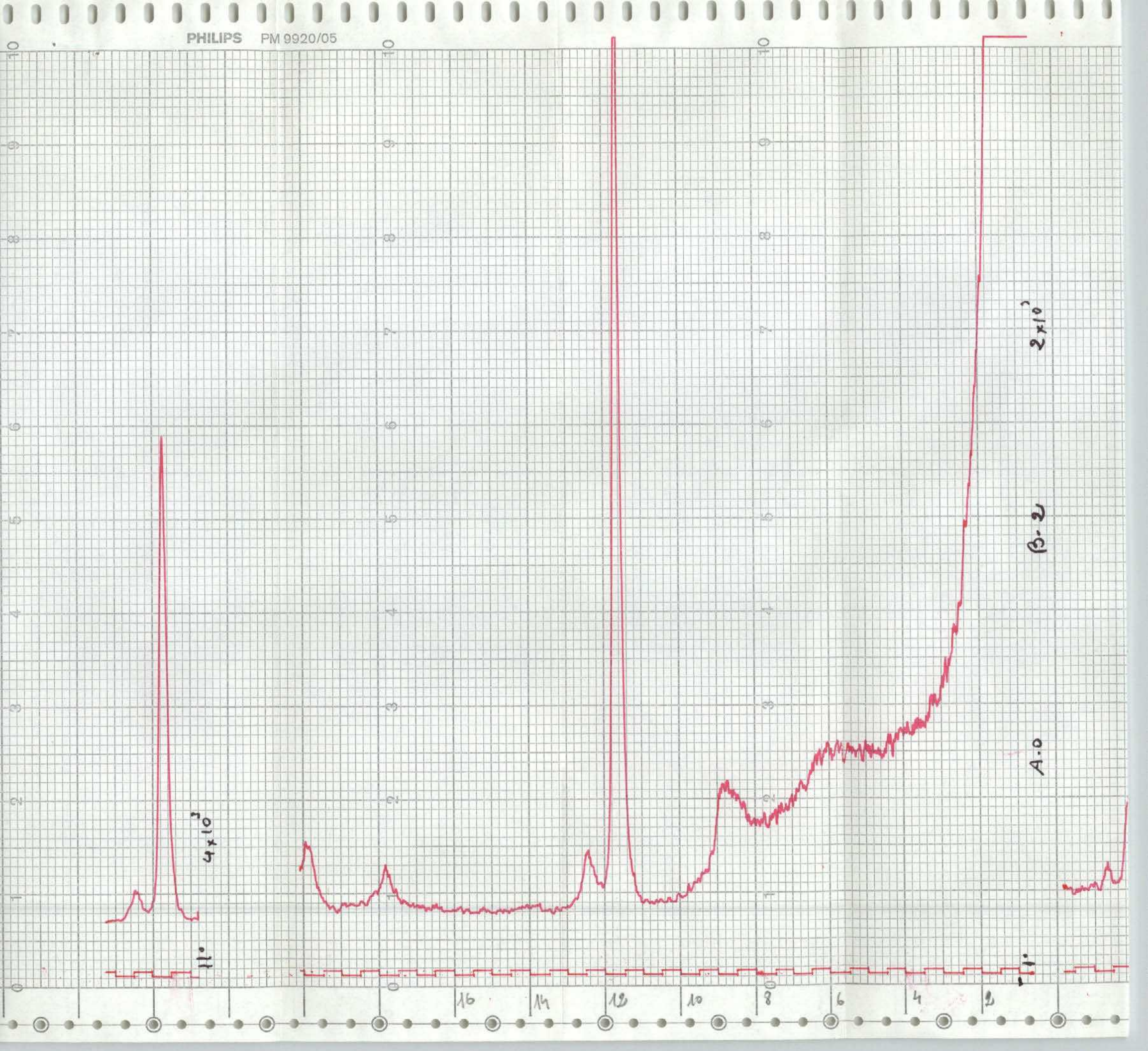
PHILIPS PM 9920/05
4x10³
11.
2x10³
B.2
A.0
1.
16
14
12
10
8
6
4
2

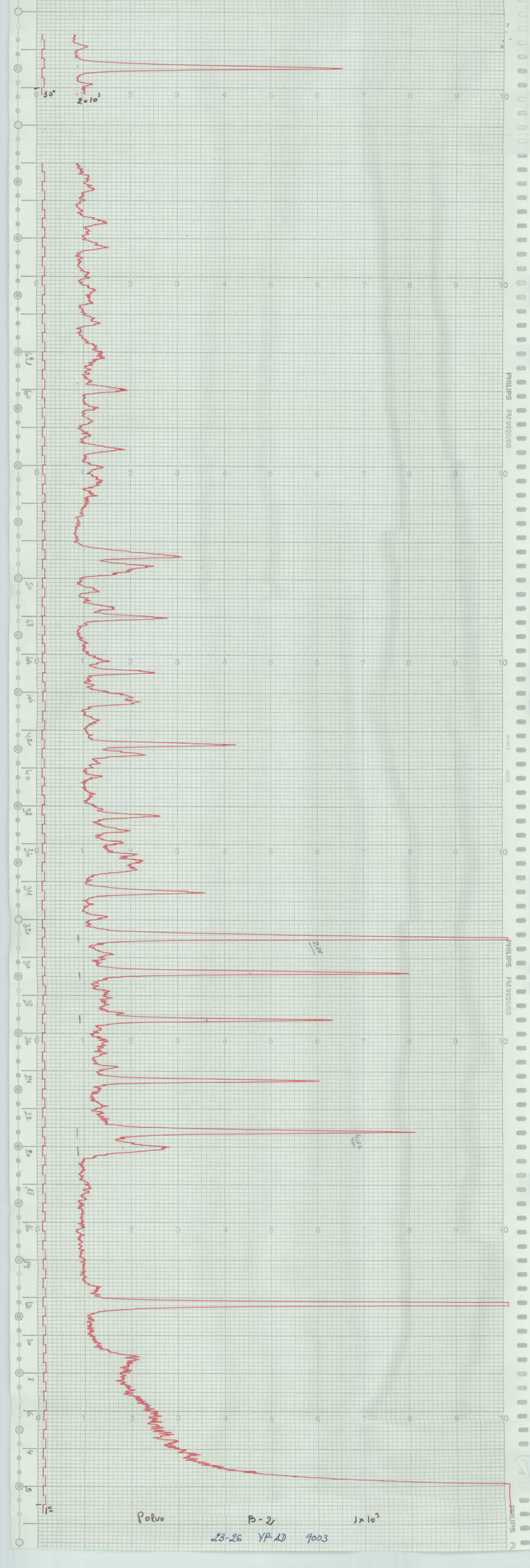
30°
2×10³
1°
Polvo
B-2
1×10³
23-26 YP-AD 9003
PHILIPS PM 9920/05

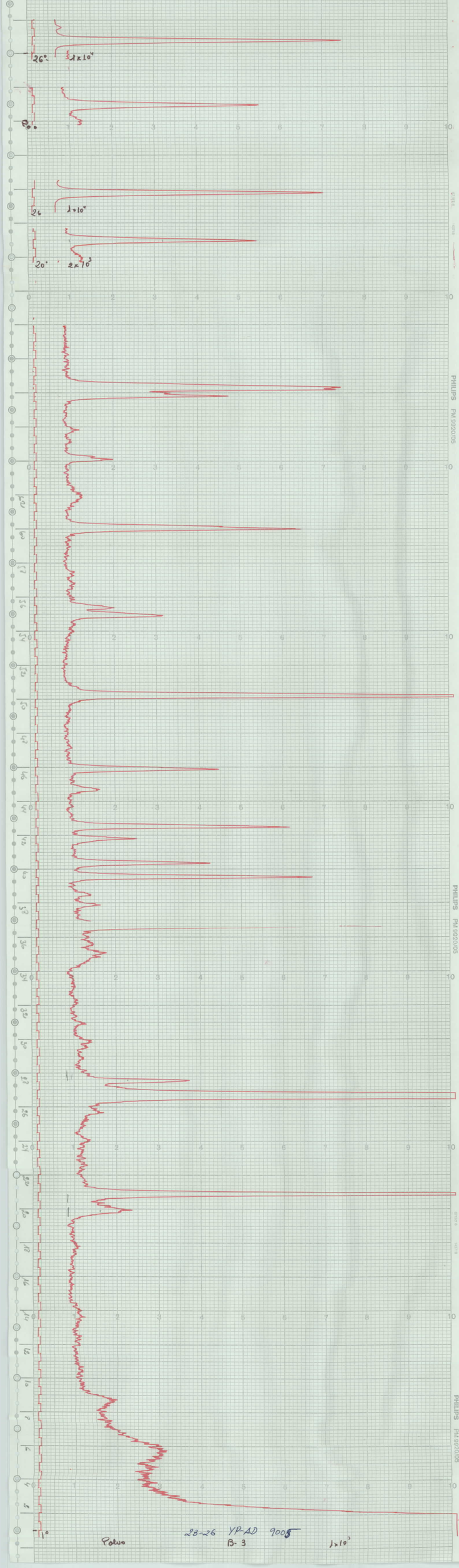
26°
1x10⁴
26
1x10⁴
20°
2x10³
PHILIPS PM 9920/05
1°
Polvo
23-26 YP-AD 9005
B-3
1x10³

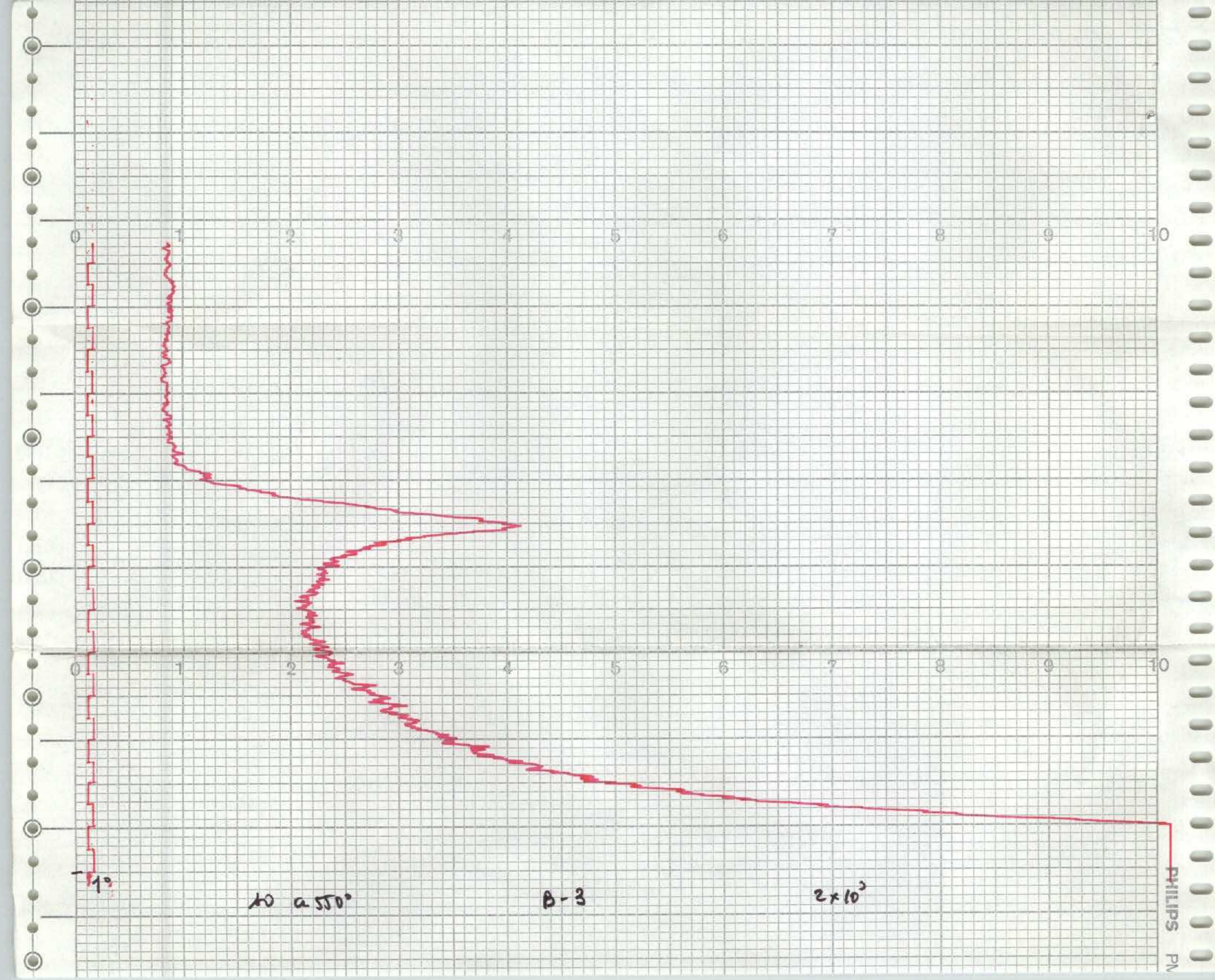
0
1
2
3
4
5
6
7
8
9
10
1°
to a 550°
B-3
2×10³
PHILIPS

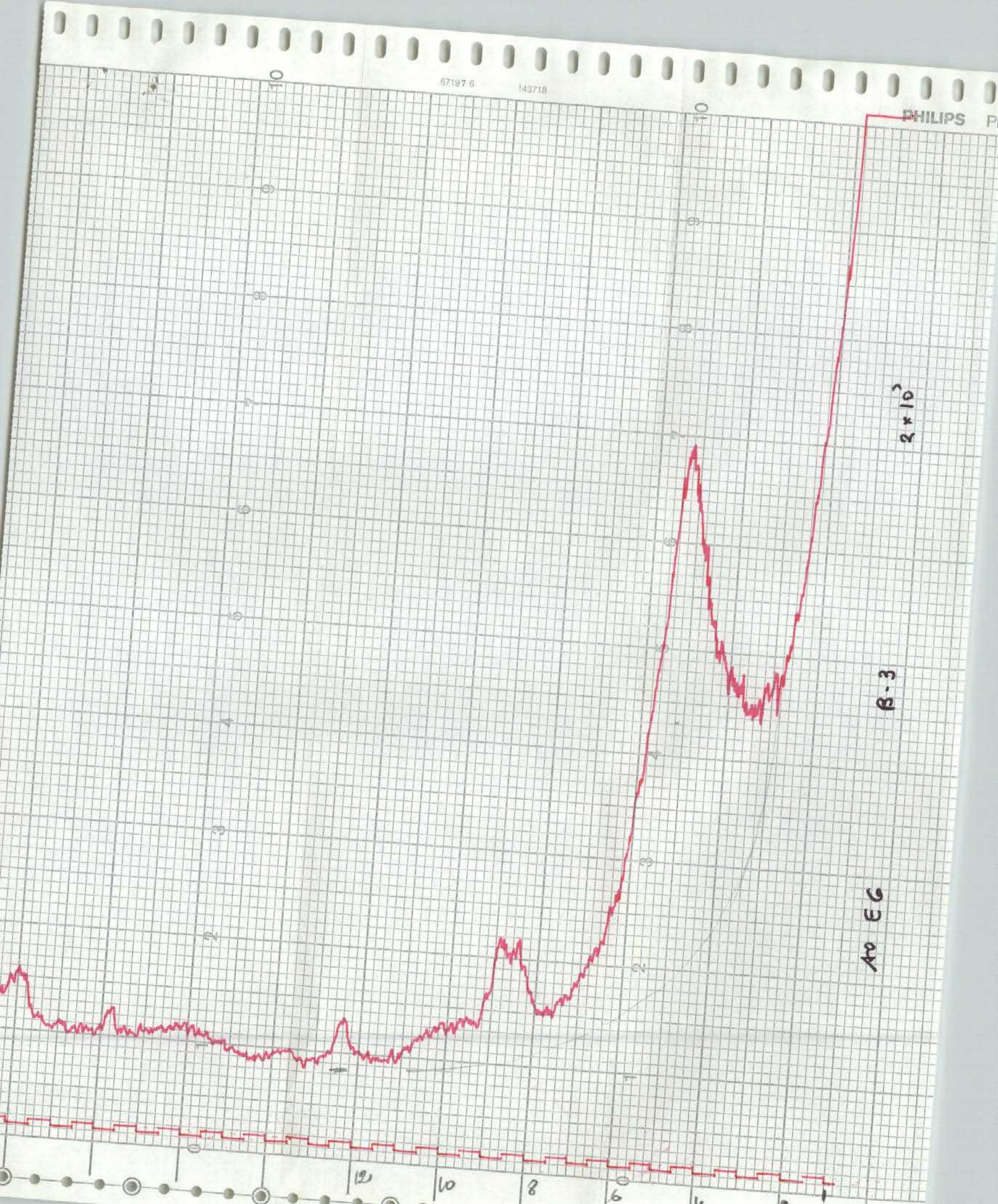
67197 6
143718
PHILIPS
2 x 10³
B-3
Ao EG
12
10
8
6

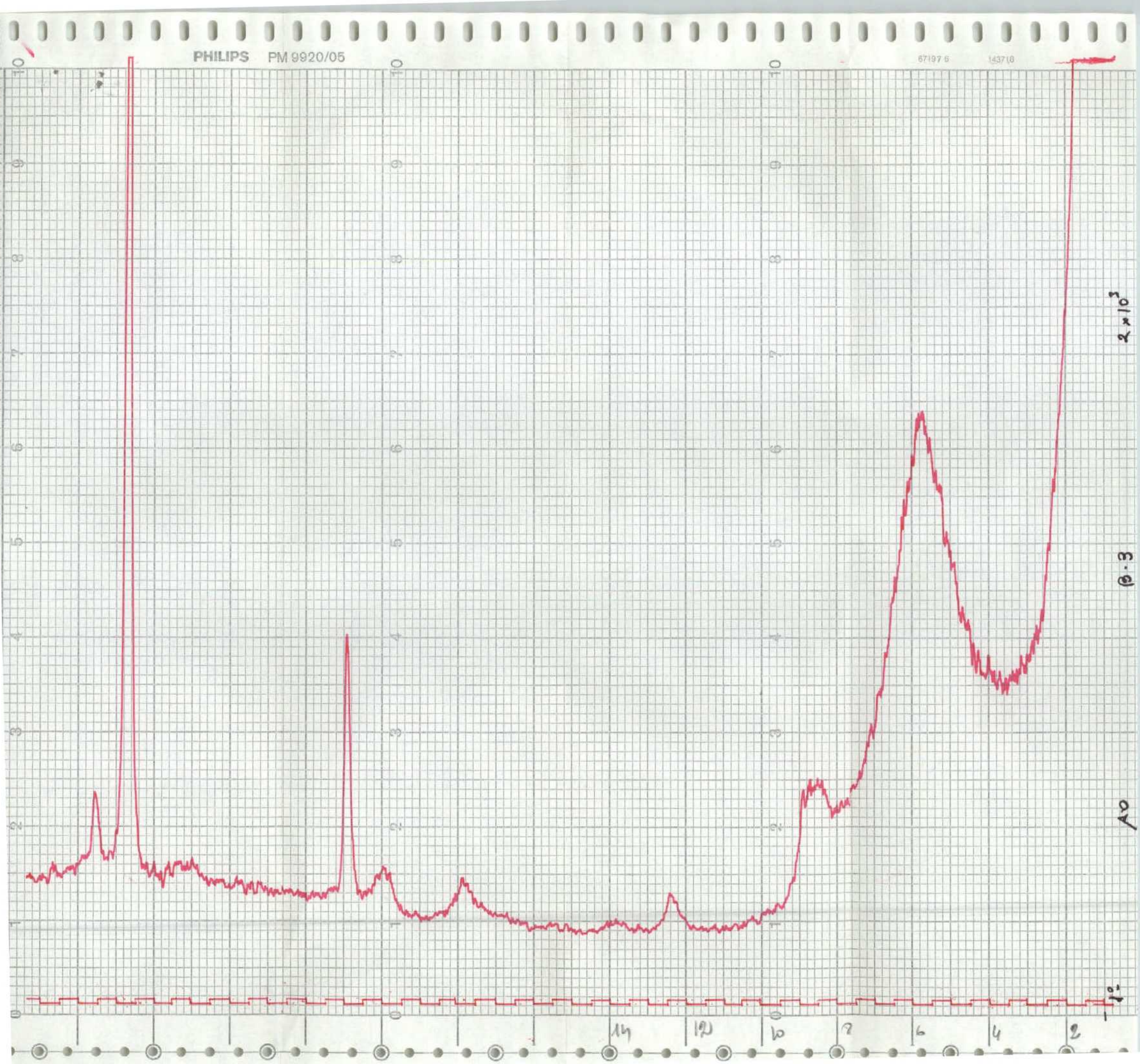
PHILIPS PM 9920/05
67197 6
143718
2 x 10^3
B-3
A0
1°
14
12
10
8
6
4
2

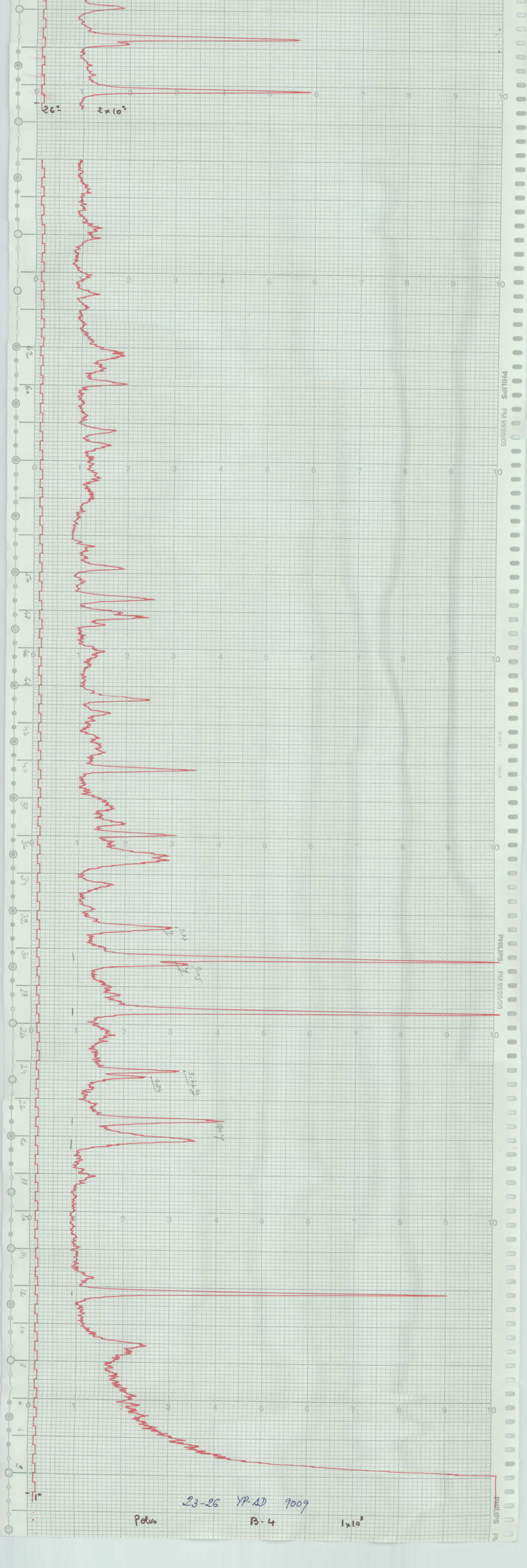
26°
2×10³
PHILIPS PM 9920/05
PHILIPS PM 9920/05
PHILIPS
23-26 YP-AD 9009
Polvo
B-4
1×10³

9920/05

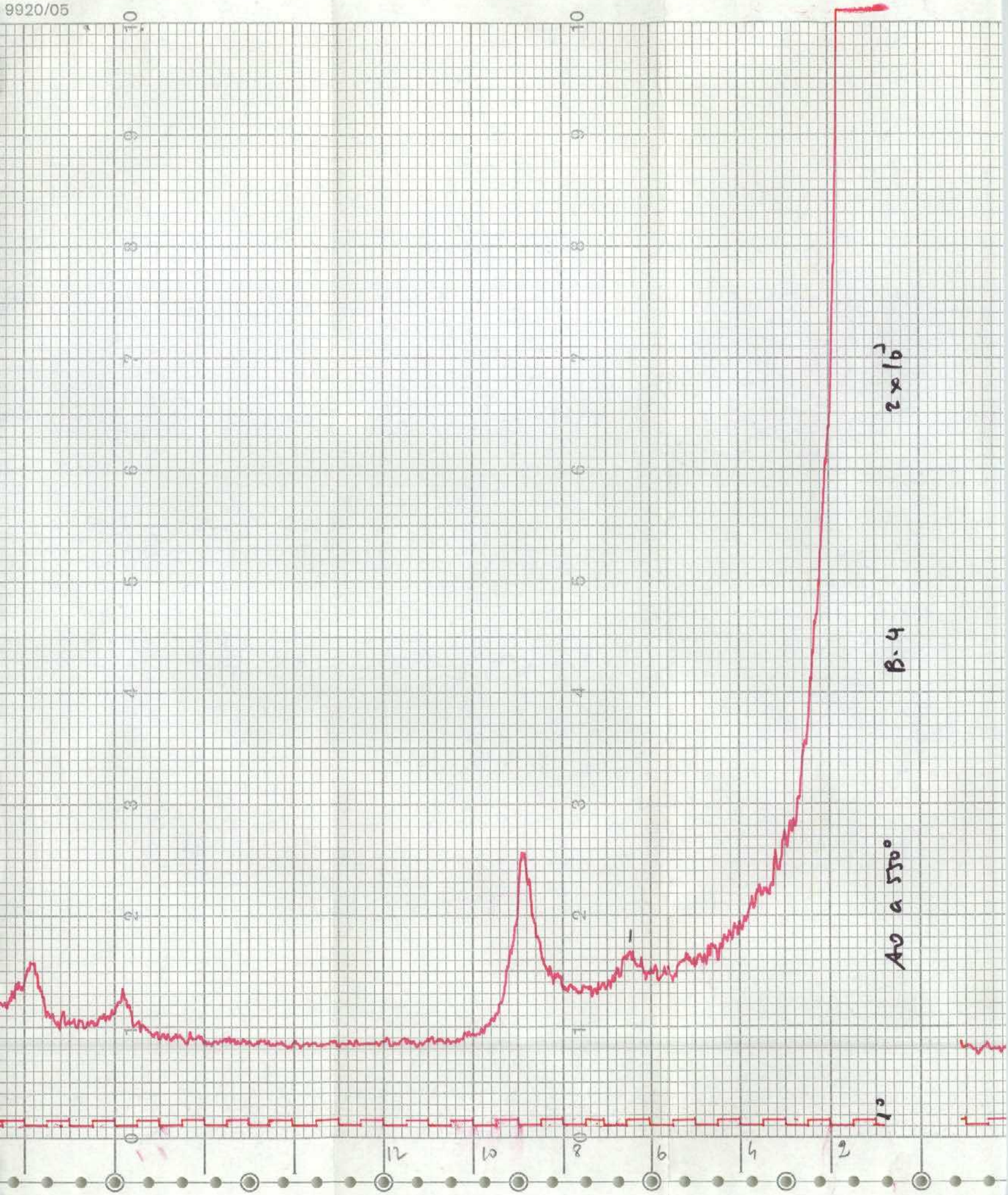

PHILIPS PM 9920/05

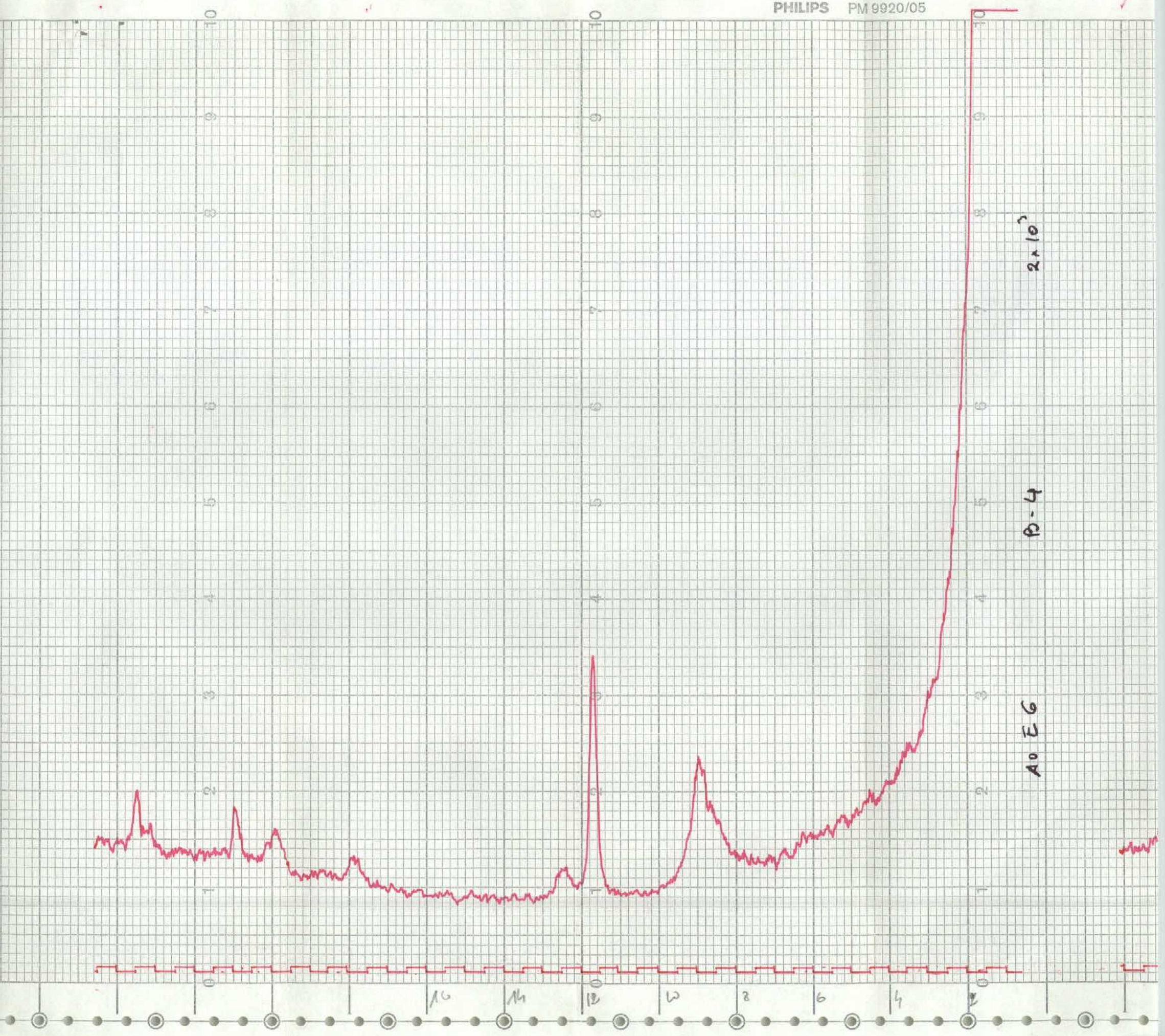

9920/05

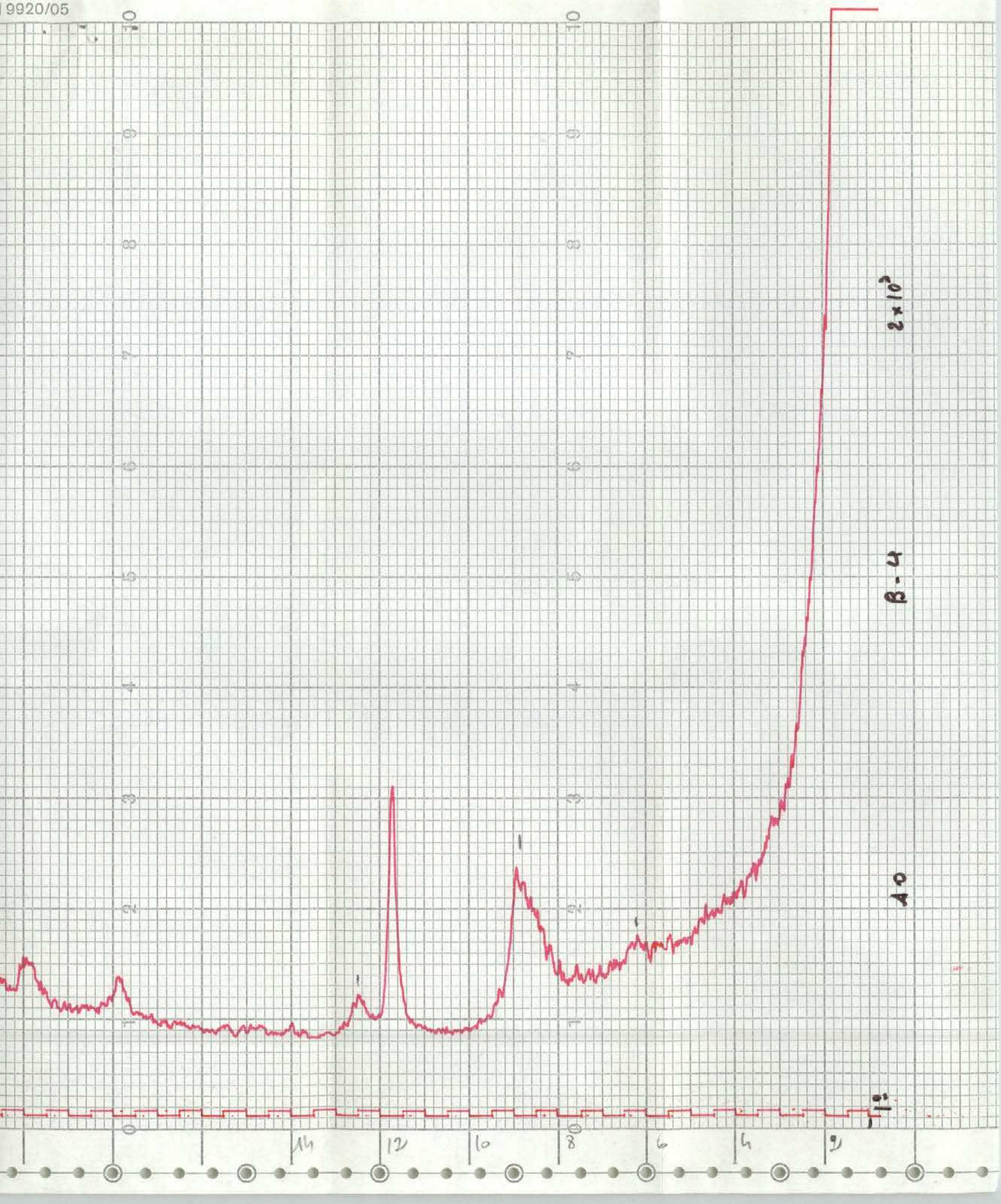

29°

2 x 10³

26°

1 x 10⁴

8 días

D-1

1 x 10³

23-26 YP-AD 9201

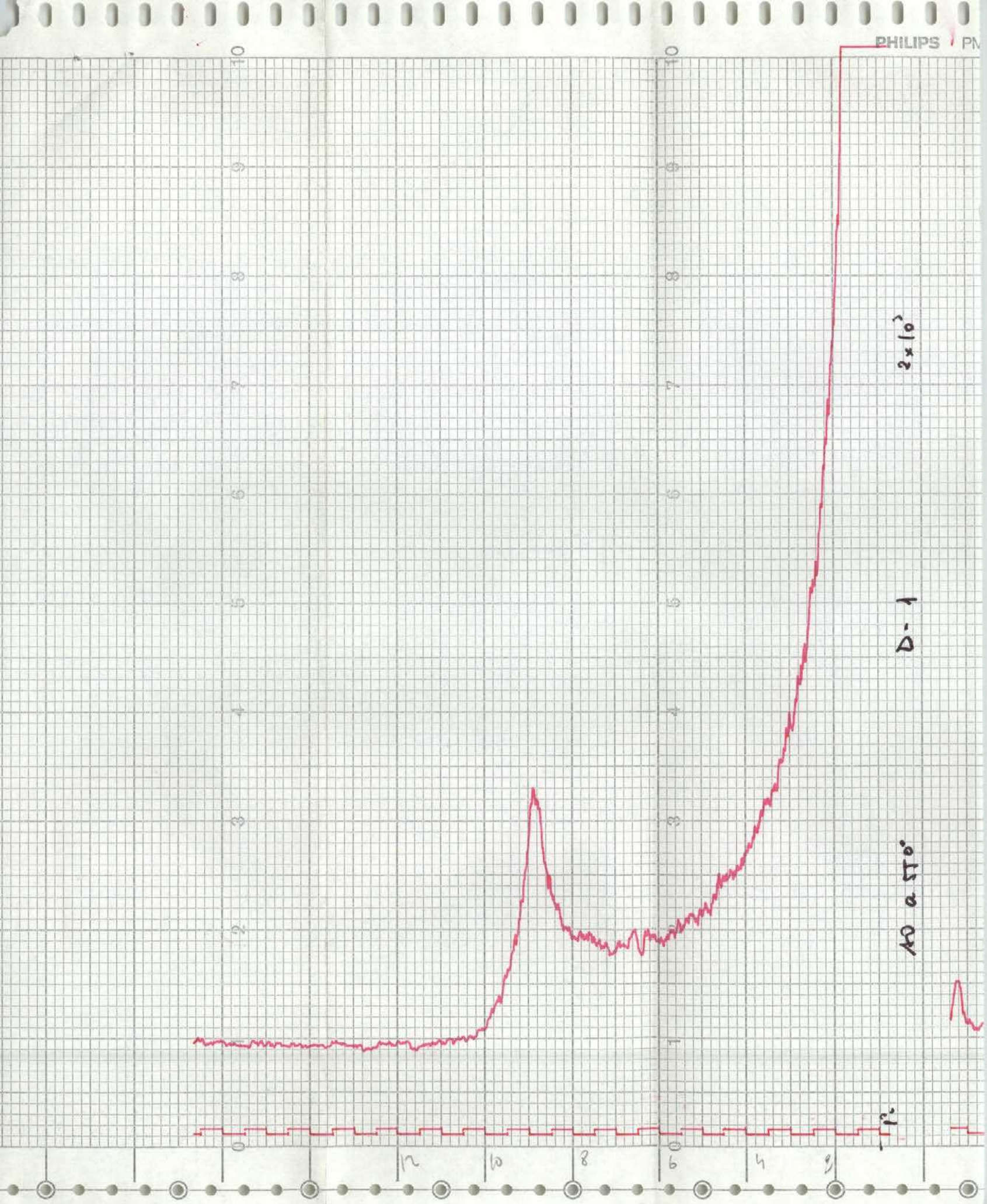
PHILIPS
D-1
AO a 55°
2×10³
12
10
8
6
4
2

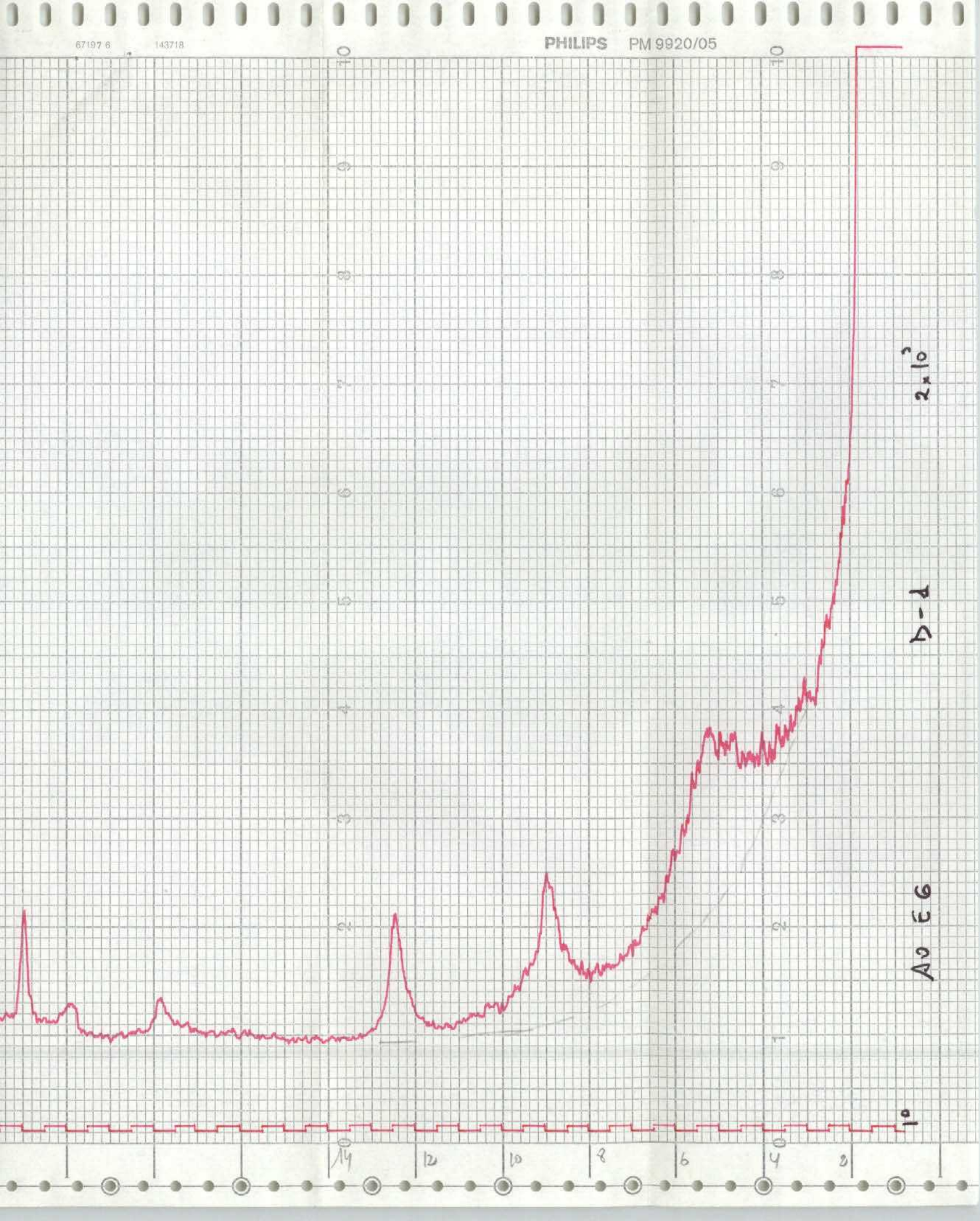
67197 6
143718
PHILIPS PM 9920/05
2x10³
P-4
AO E6
1°
14
12
10
8
6
4
2

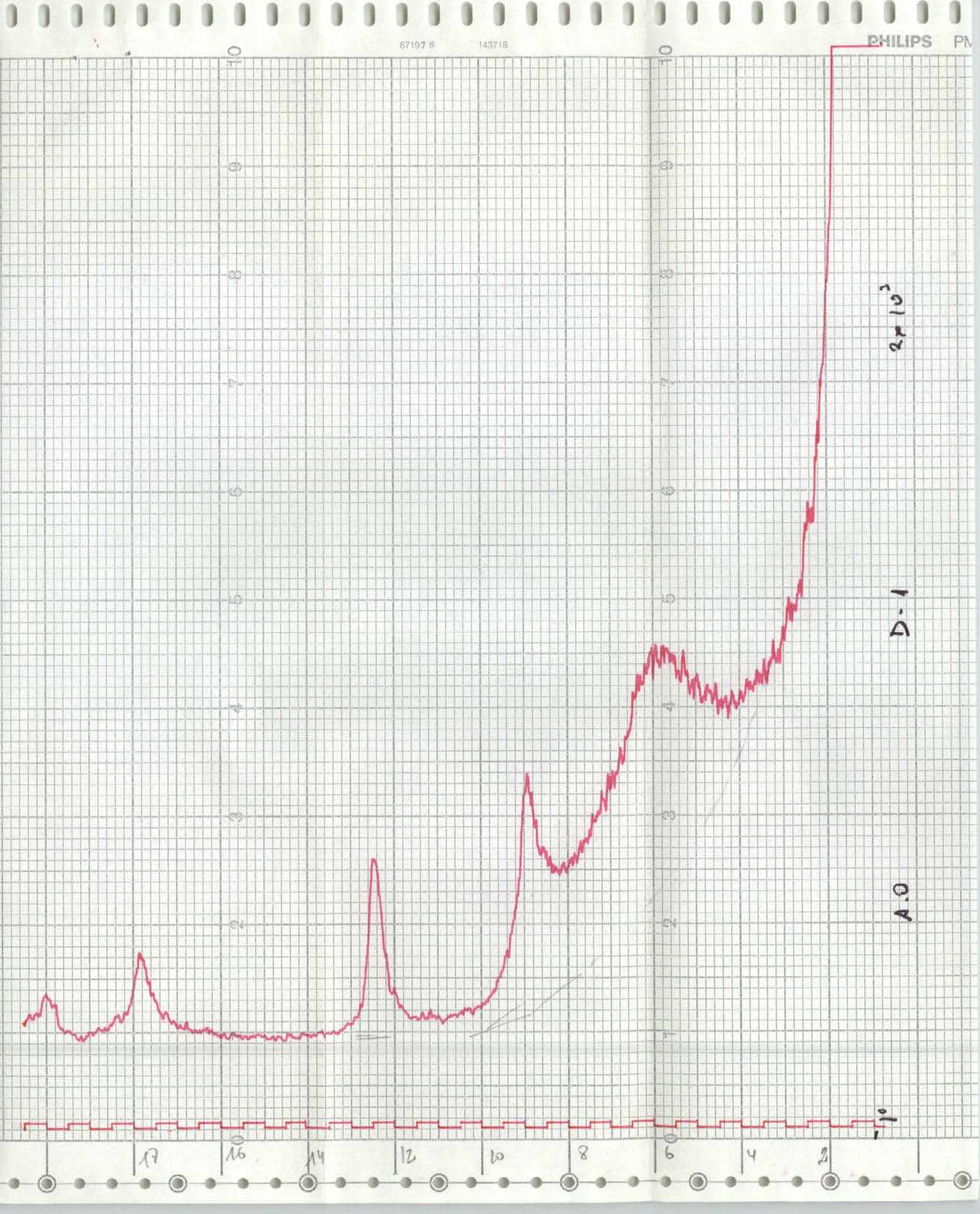

PHILIPS
67197 8
143718
2 x 10³
D-1
A.O
1°
17
16
14
12
10
8
6
4
2

PHILIPS PM 9920/05

23-26 VP-AD 9202

P-2 2×10³

Pause

-10

2

4

6

8

10

12

14

16

18

20

22

24

26

28

30

32

34

36

38

40

42

44

46

48

50

52

54

56

58

60

2×10³

-29-

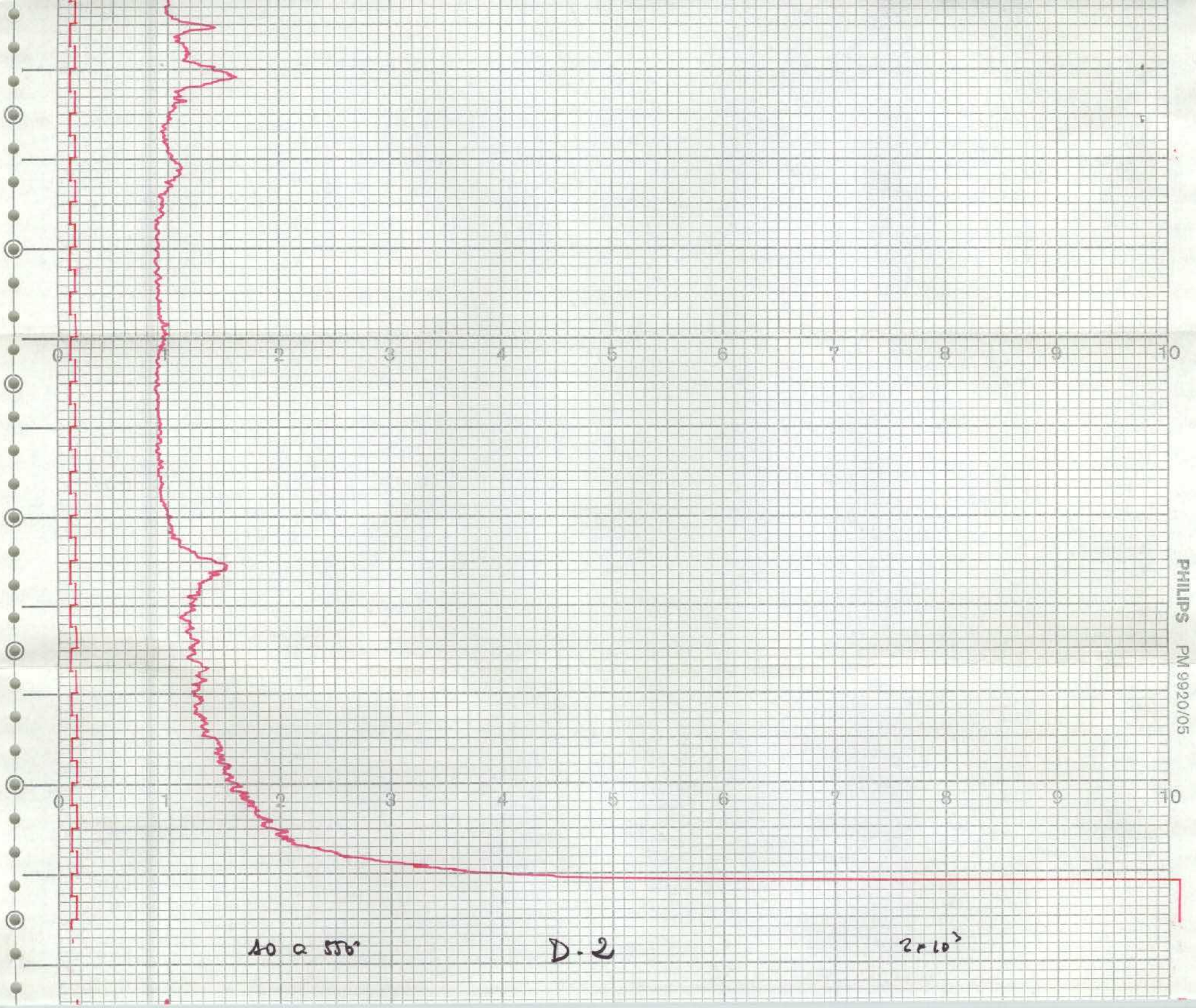
0
1
2
3
4
5
6
7
8
9
10
PHILIPS PM 9920/05
10 a 550°
D-2
2×10³

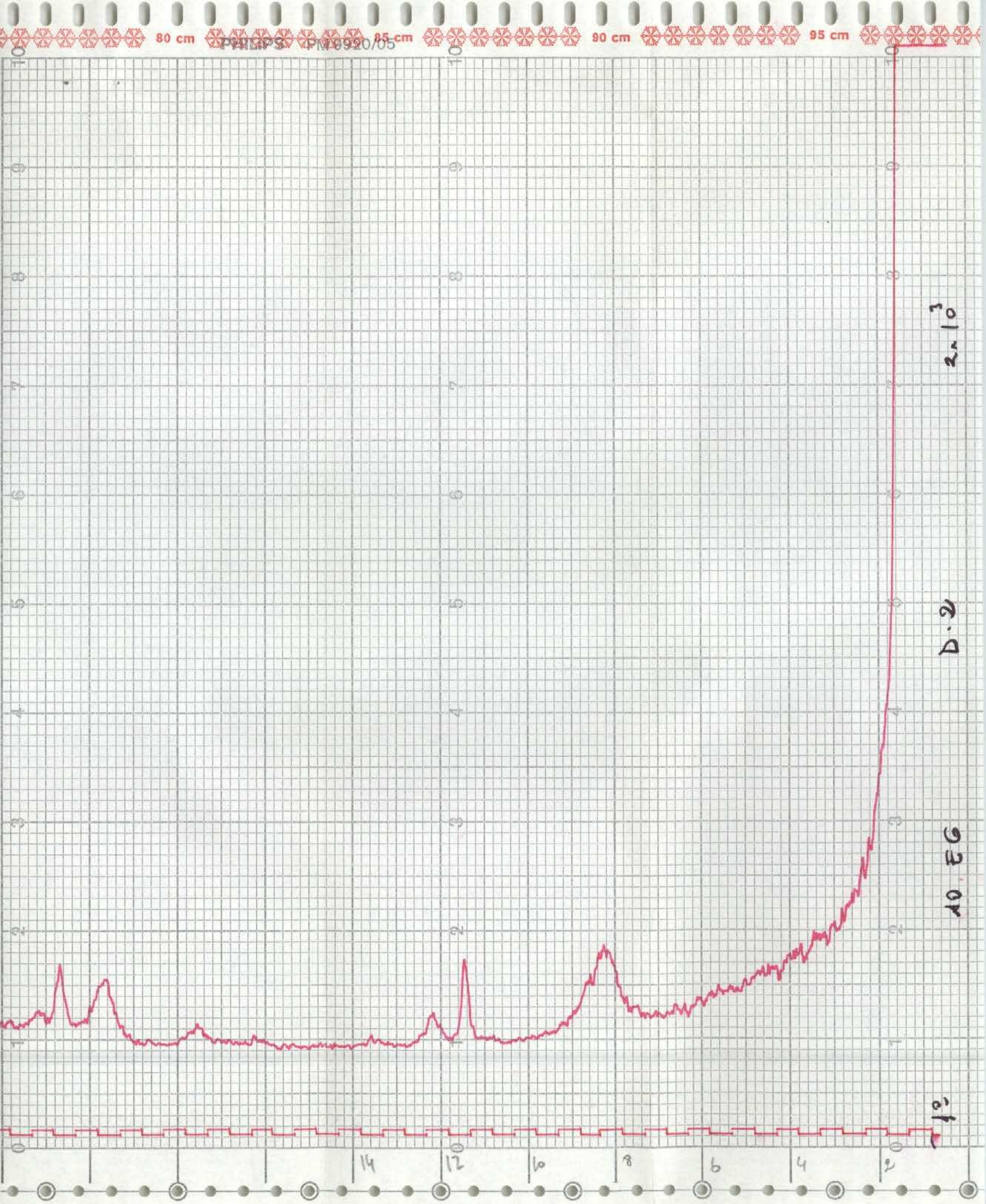
80 cm
85 cm
90 cm
95 cm
PHILIPS PM 6920/05
14
12
10
8
6
4
2
1°
10 EG
D.2
2 x 10³

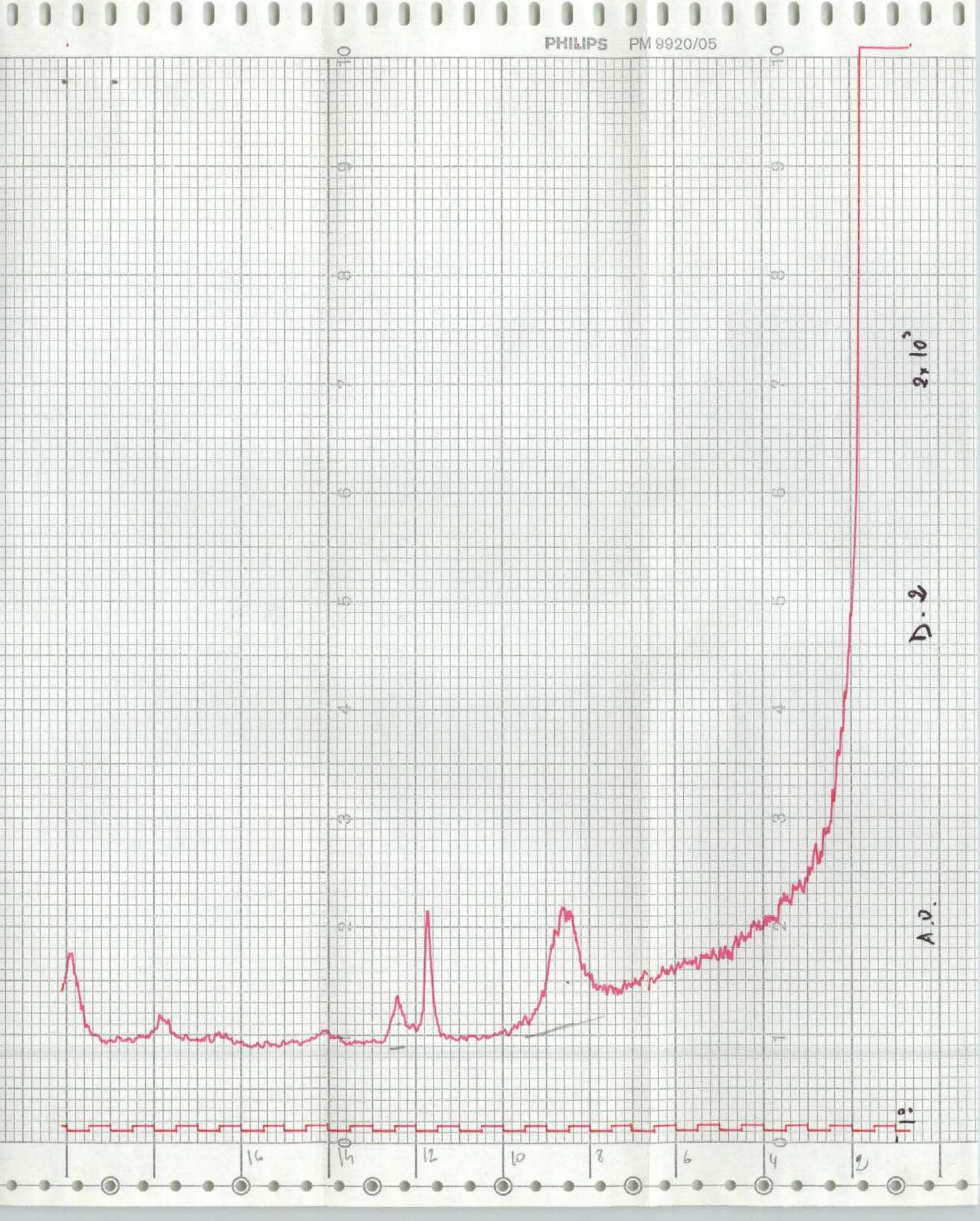
PHILIPS PM 9920/05
2x10^3
D.2
A.O.
1°
16
14
12
10
8
6
4
2

29°

2×10^3

(2,98)

(2,90)

(2,94)

(2,08)

(2,27)

(2,47)

(3,21)

(3,23)

Polvo

D-3

1×10^3

23-26 YP-AD 9203

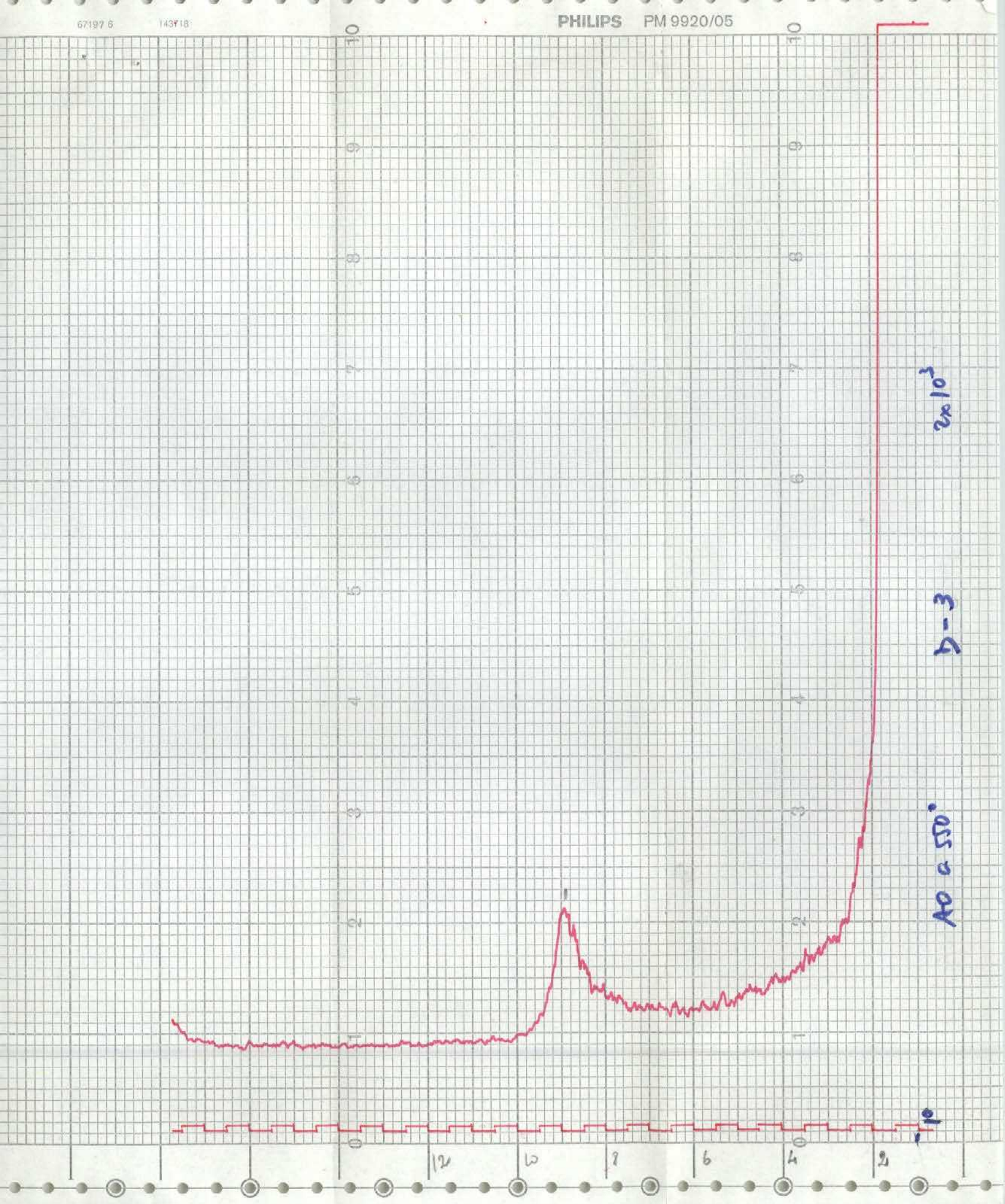

67197 6
143718
PHILIPS PM 9920/05
AO a 550°
b-3
2x10³
12
10
8
6
4
2

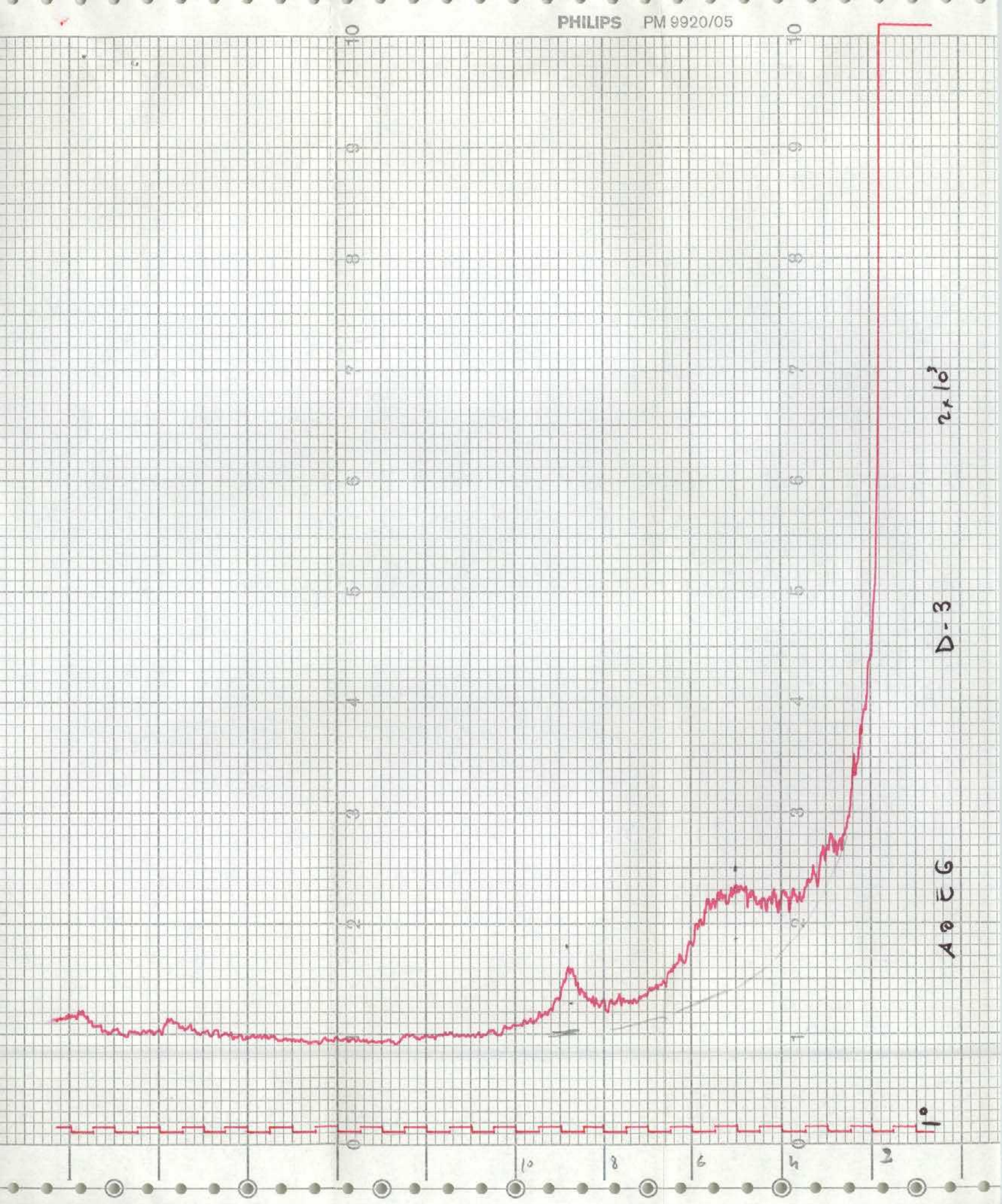
PHILIPS PM 9920/05
2x10³
D-3
AO EG
1°

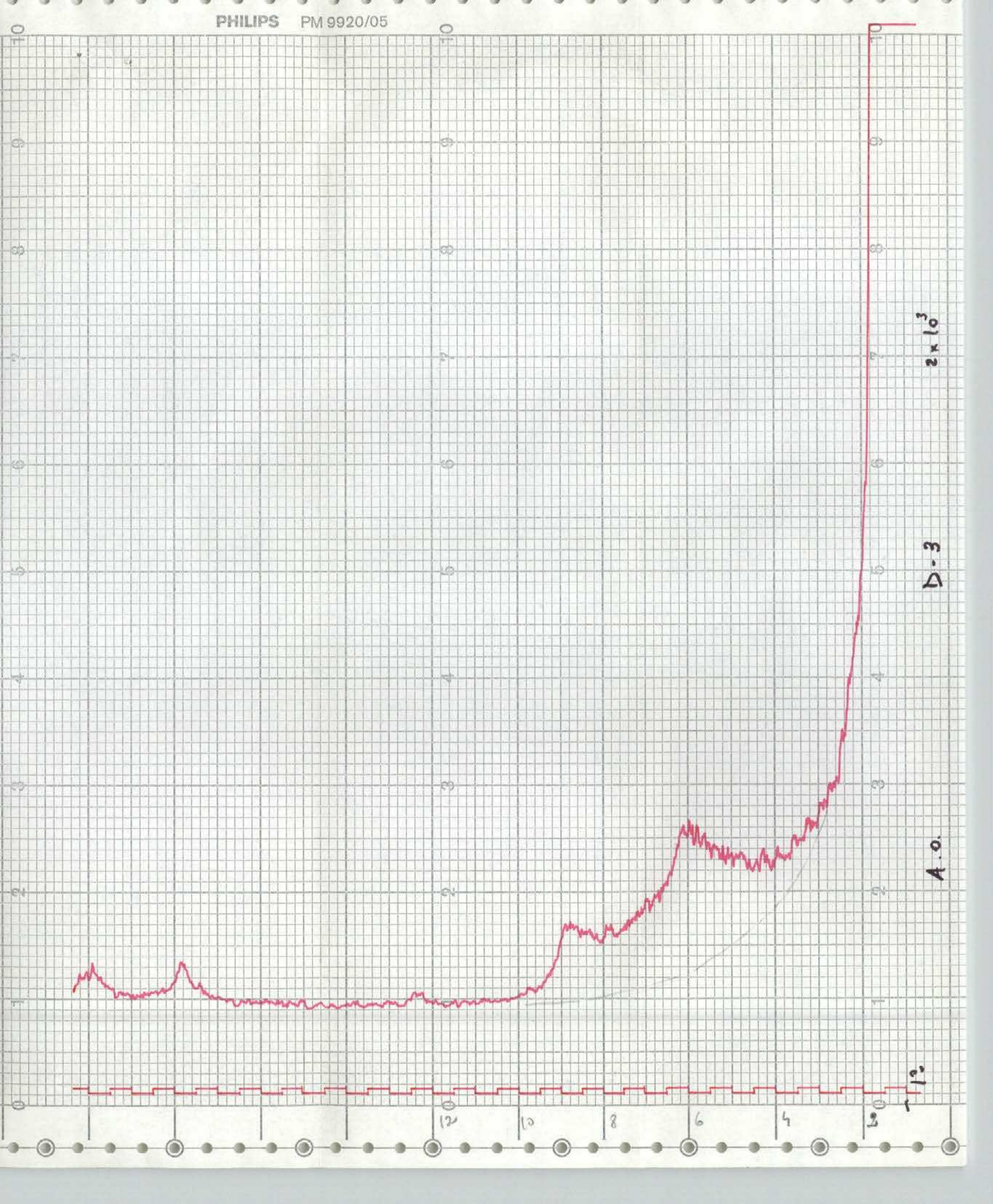
PHILIPS PM 9920/05
A.O.
D-3
2 x 10^3
12
10
8
6
4
2

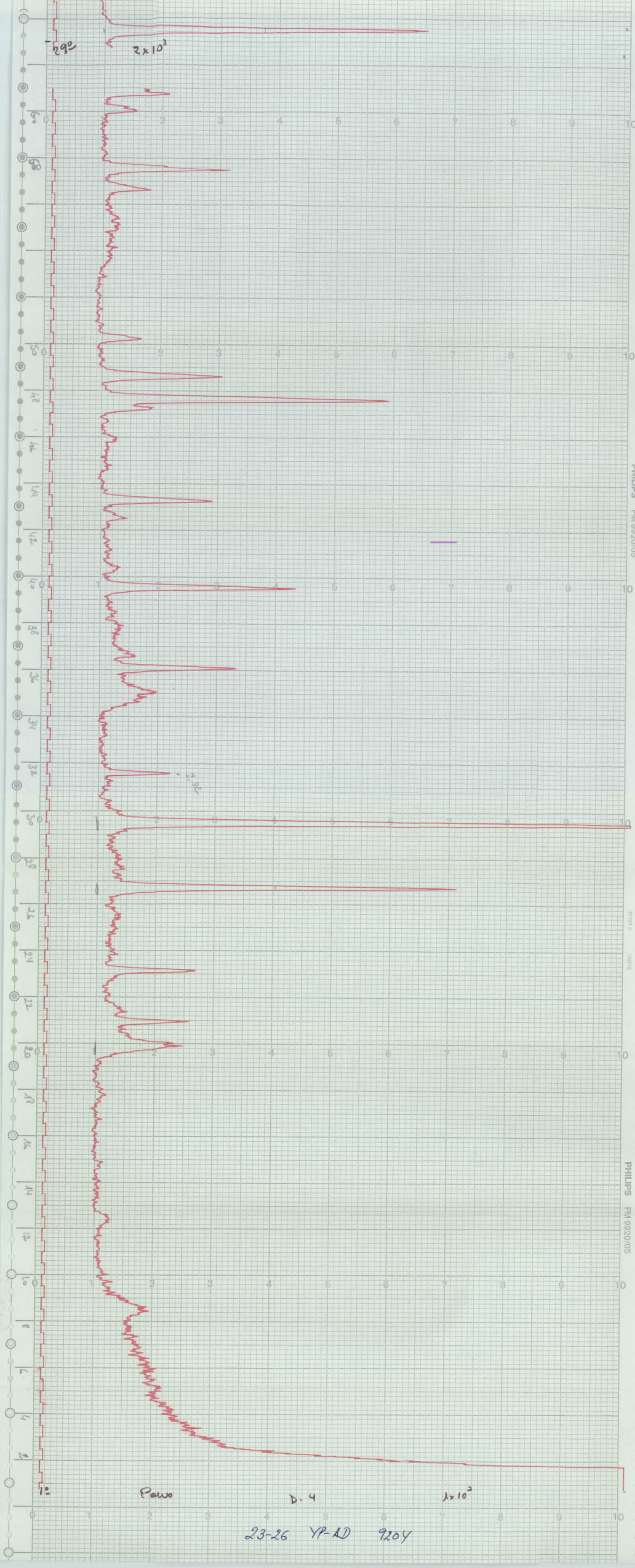

23-26 YP-AD 9204

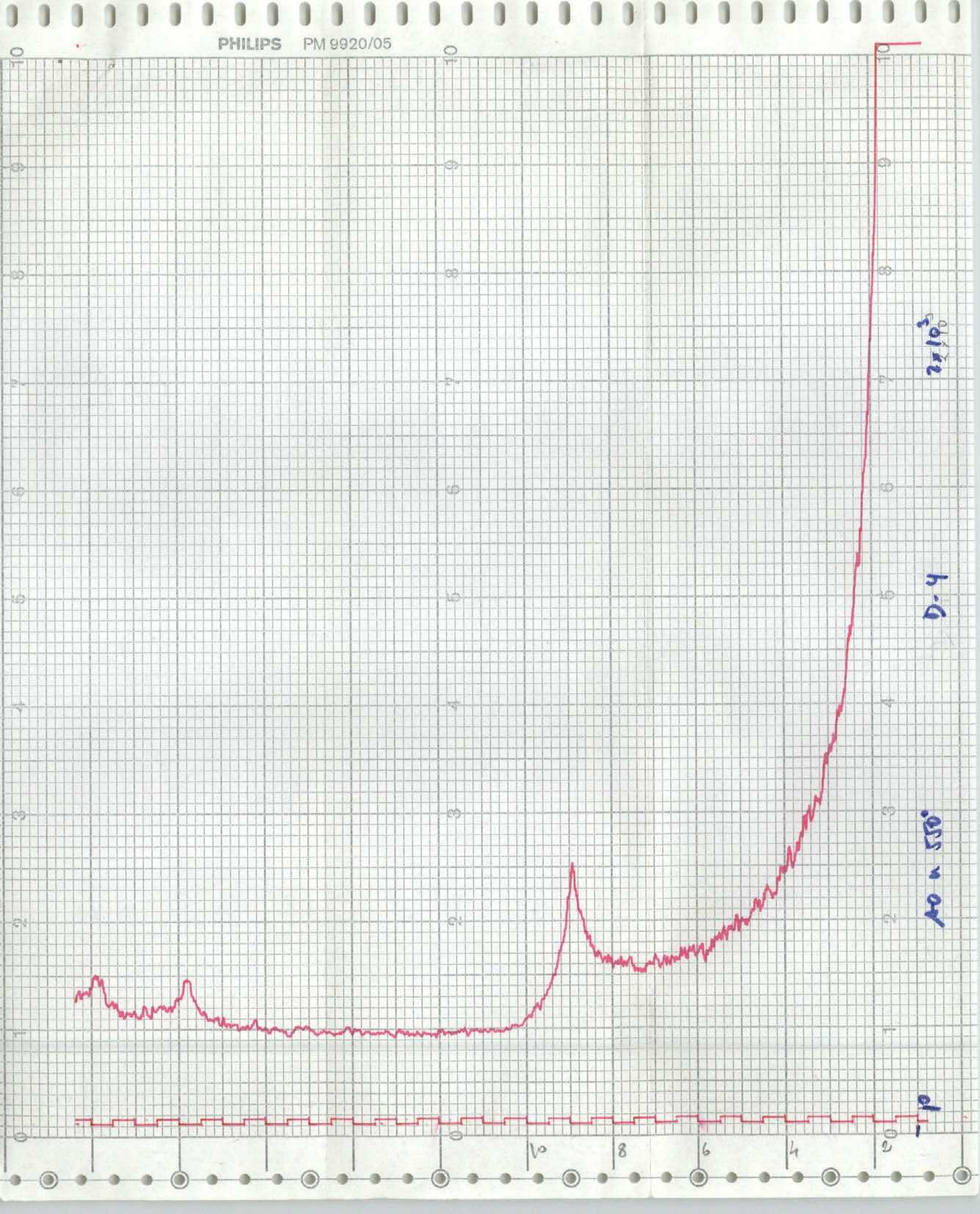
PHILIPS PM 9920/05
D-4
AO a 550°
2x10³
10
8
6
4
2

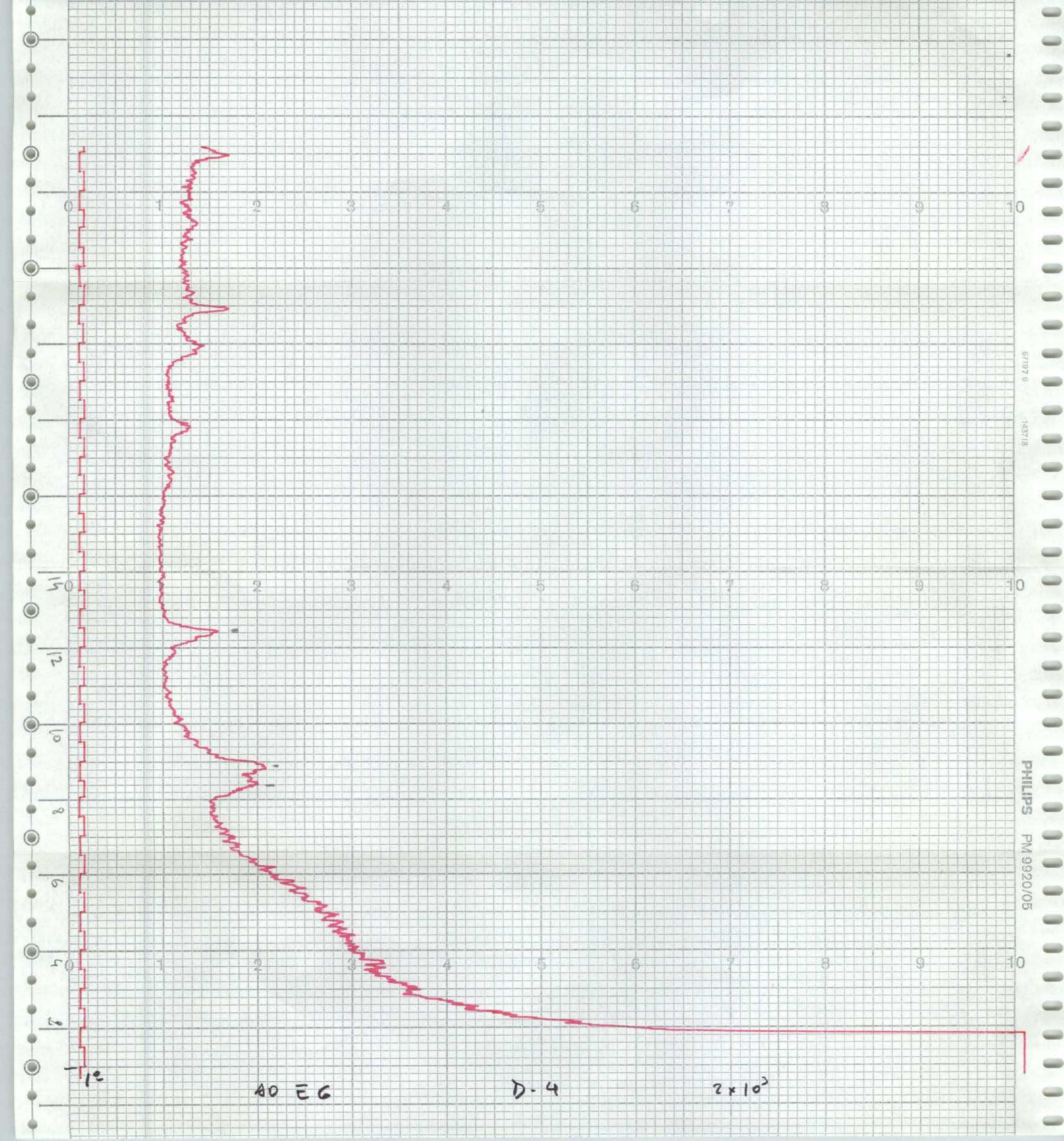

0 1 2 3 4 5 6 7 8 9 10
0 1 2 3 4 5 6 7 8 9 10
0 1 2 3 4 5 6 7 8 9 10
0 1 2 3 4 5 6 7 8 9 10
1°
AO E6
D-4
2×10³
PHILIPS PM 9920/05

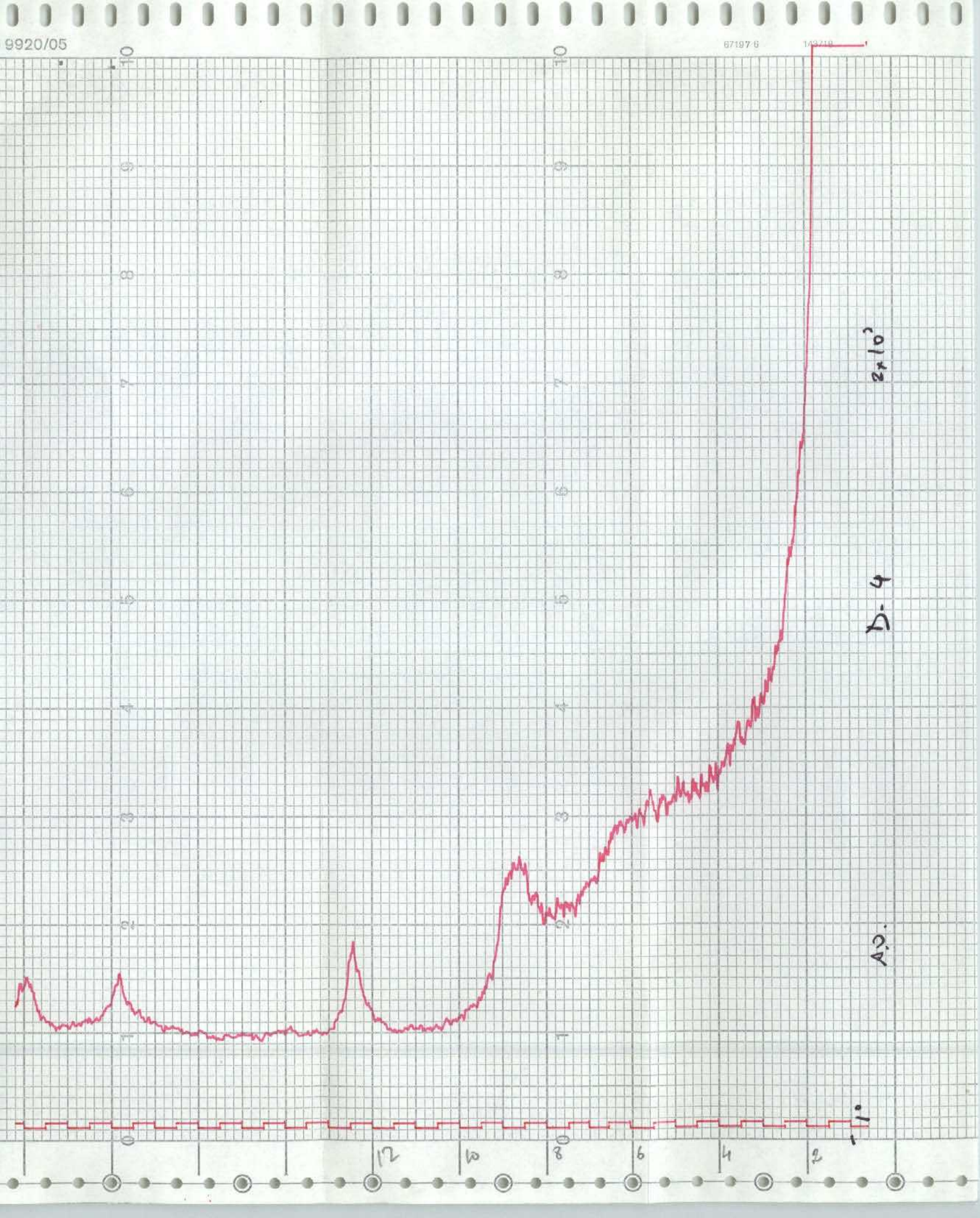
9920/05
67197 6
143718
D-4
A.D.
2x10³
1°
12
10
8
6
4
2

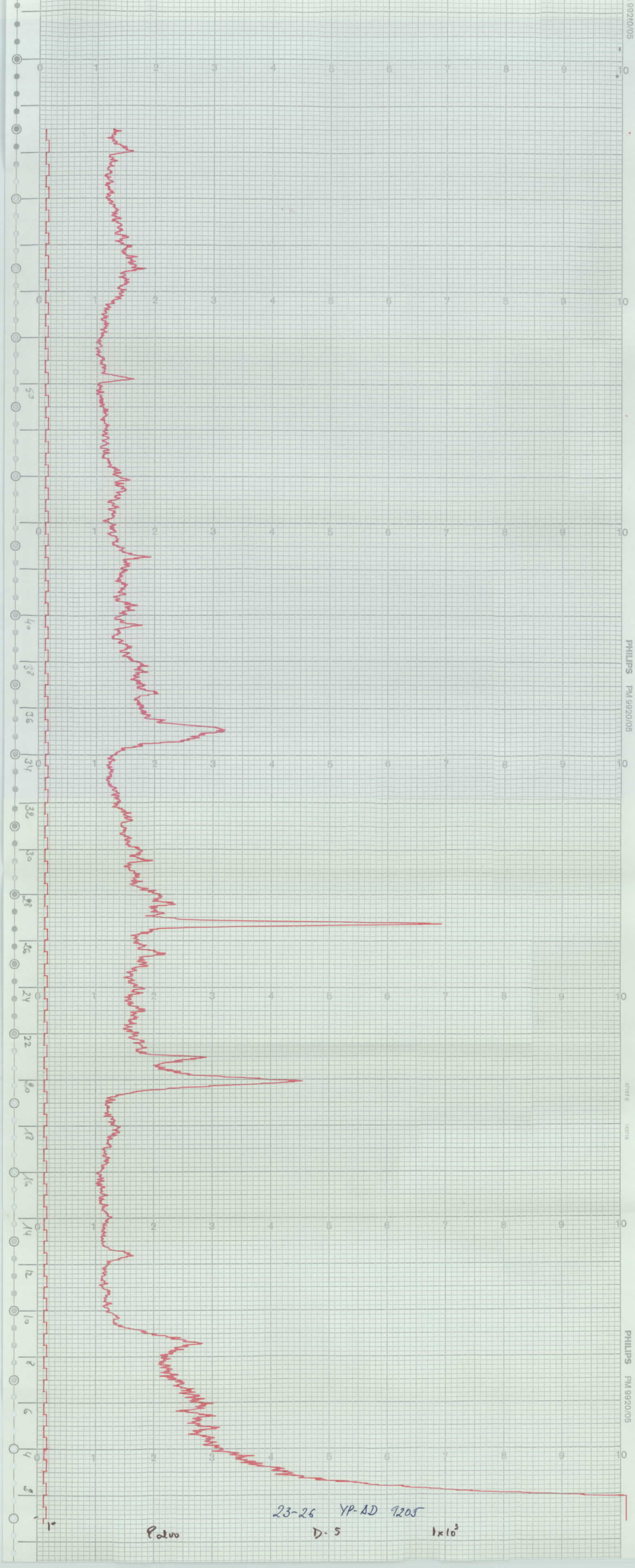

23-26 YP-AD 9205
Palvo
D-5
1x10³
PHILIPS PM 9920/05

9920/05

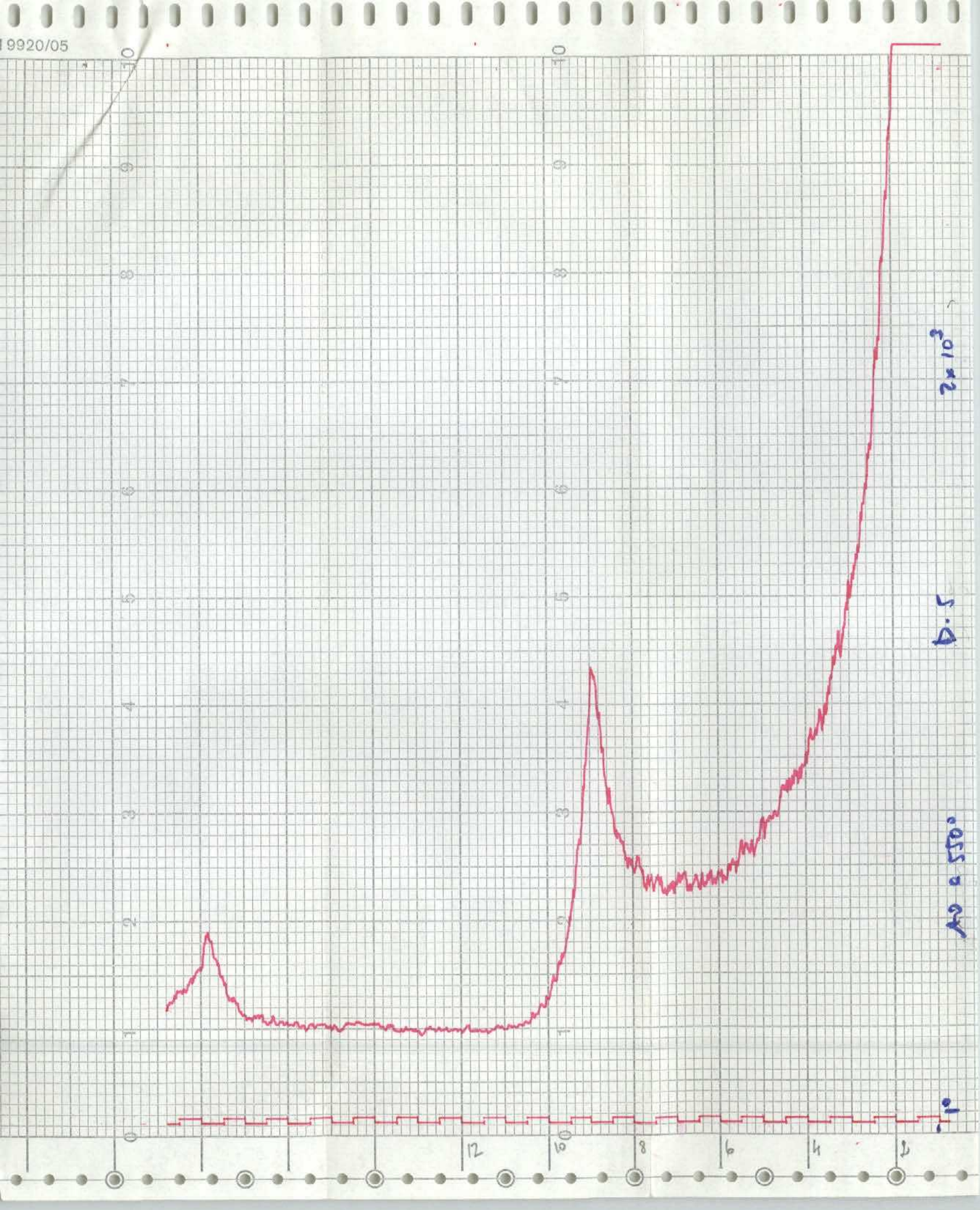

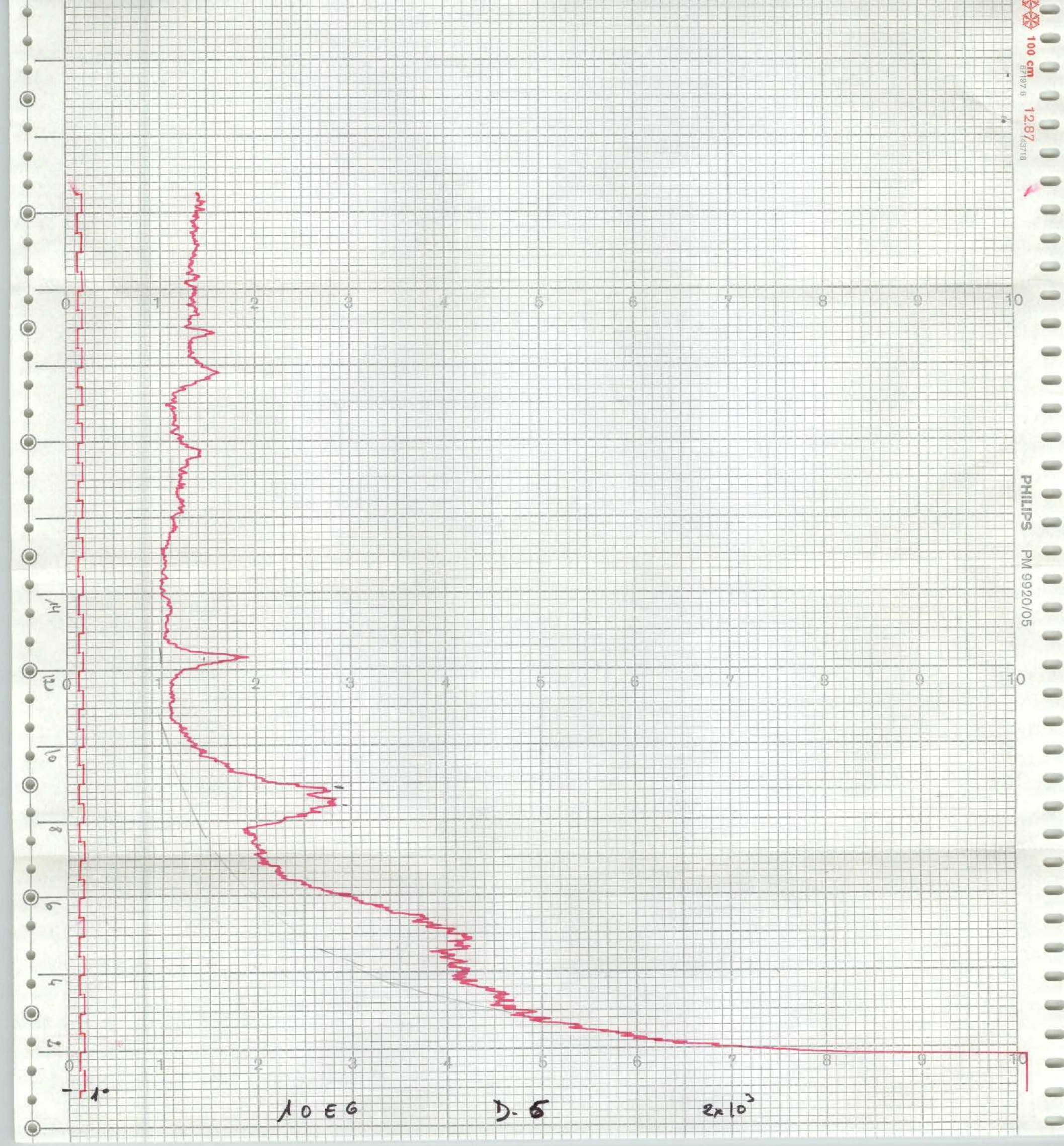

0
1
2
3
4
5
6
7
8
9
10
14
12
10
8
6
4
2
1°
10 E 6
D. 6
2x10³
PHILIPS PM 9920/05
100 cm
12.87


A.O.
D.5
2 x 10^3
PHILIPS

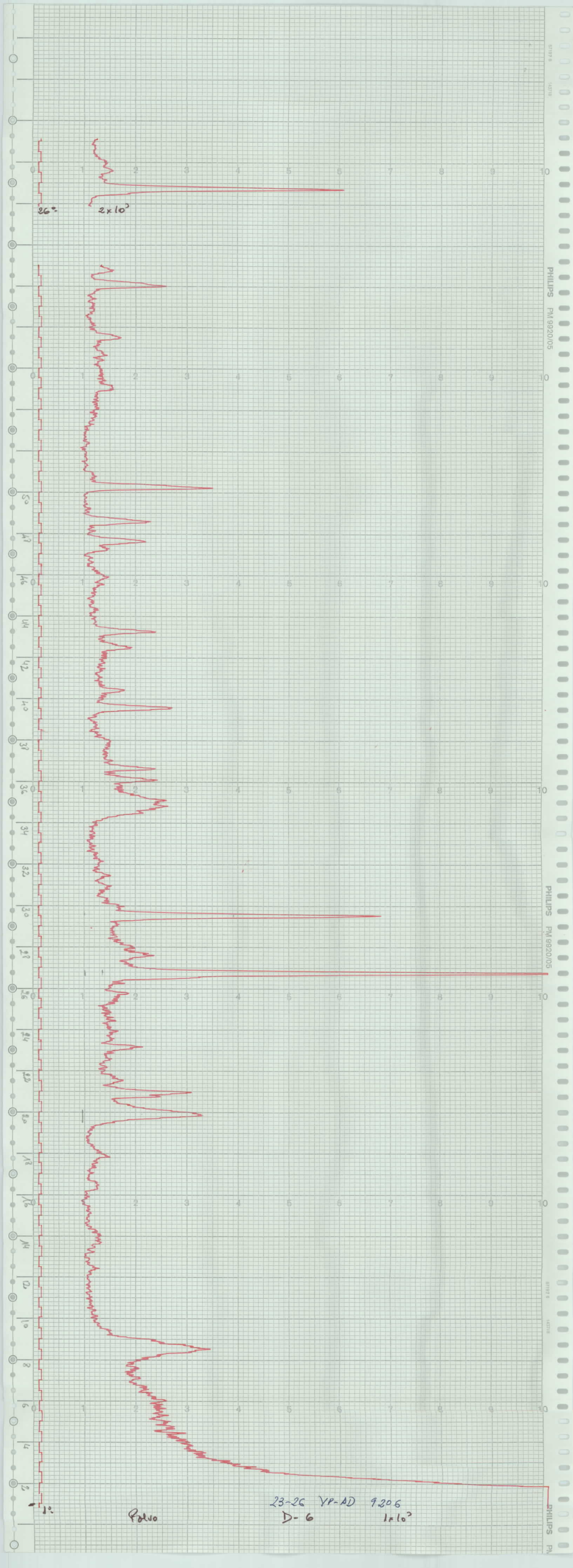

26°
2x10³
1°
Polvo
23-26 YP-AD 9206
D-6
1x10³

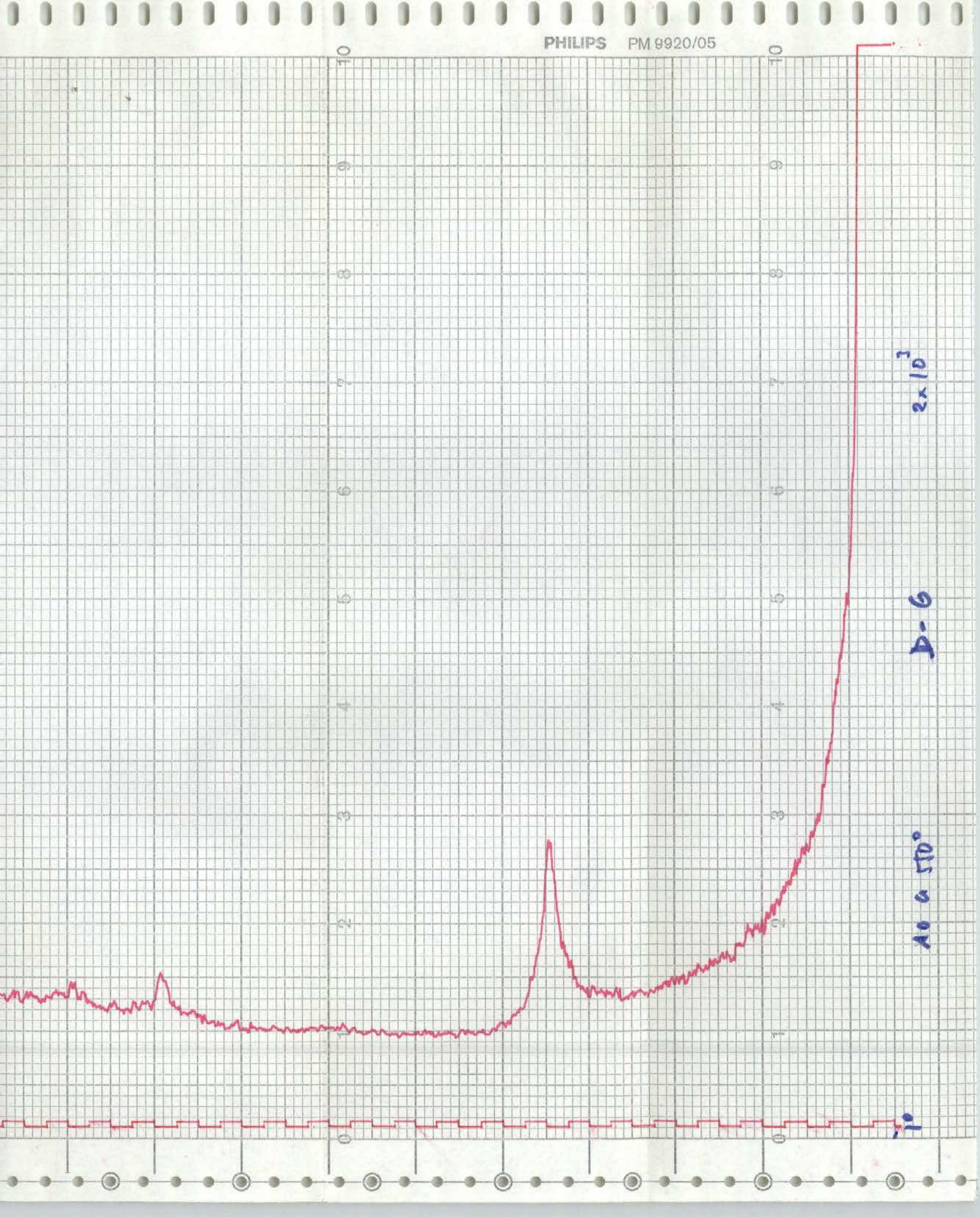
PHILIPS PM 9920/05
D-6
2x10^3
A0 a 570°
1°

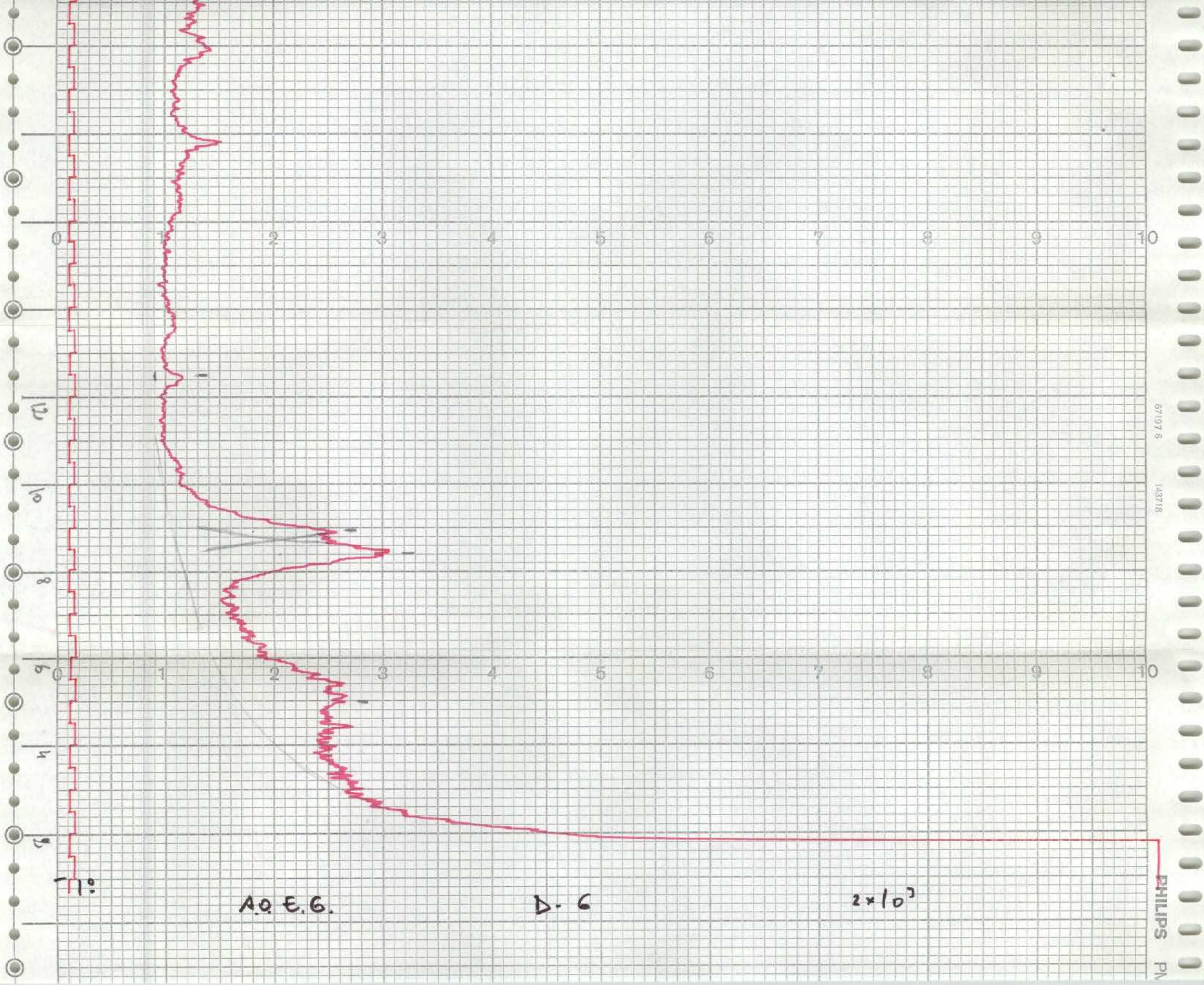

0
1
2
3
4
5
6
7
8
9
10
12
10
8
6
4
2
1°
A.O. E.G.
D- 6
2×10³
PHILIPS

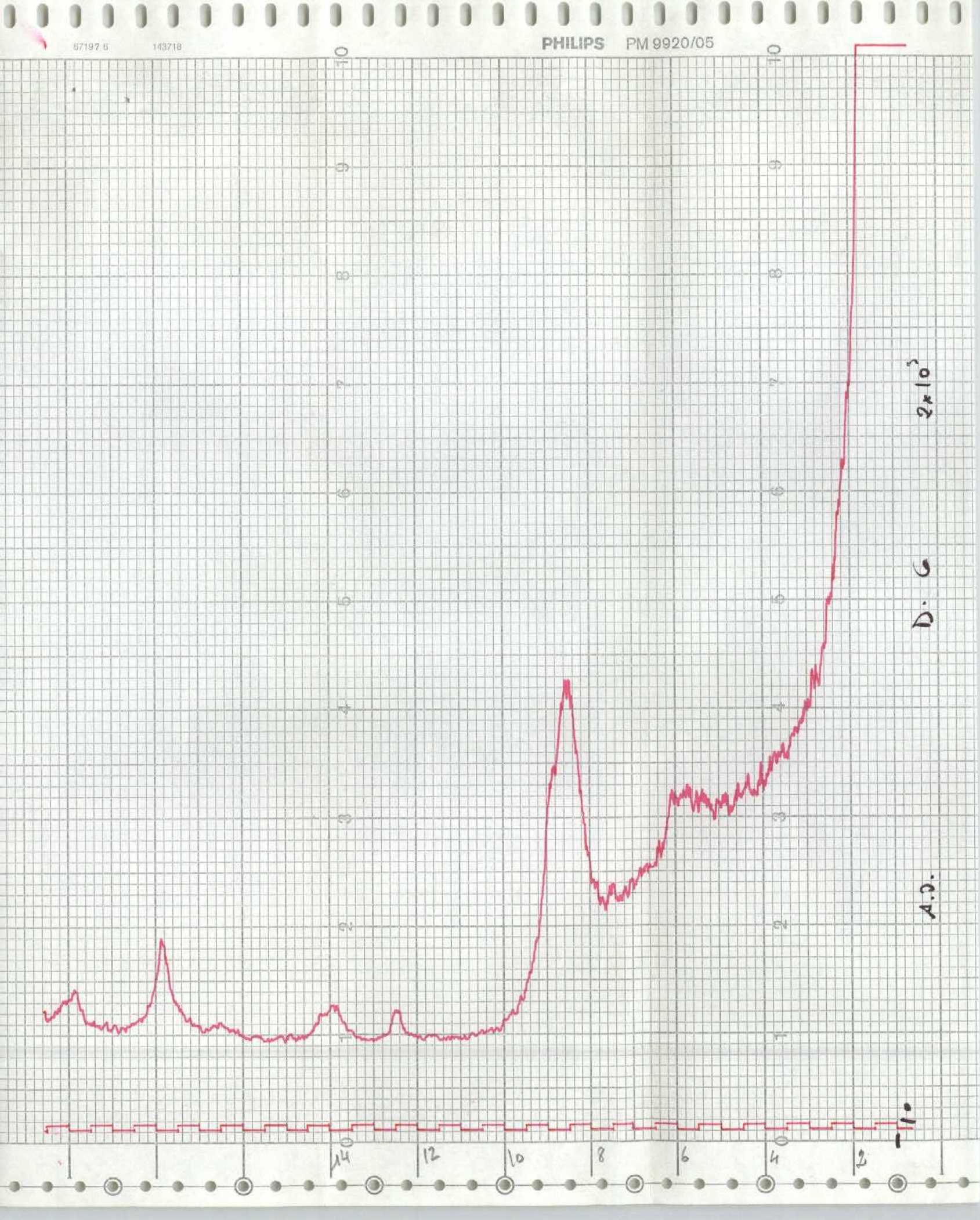
67197.6
143718
PHILIPS PM 9920/05
2×10⁵
D. G
A.C.
14
12
10
8
6
4
2

90°

4×10^3

60

50

48

46

44

42

40

38

36

34

32

30

28

26

24

22

20

18

16

14

12

10

8

6

4

2

3,25

3,63

3,70

23-26 YP-AD 9207

D.7

1×10^3

8 dw

PHILIPS PM 9920/05

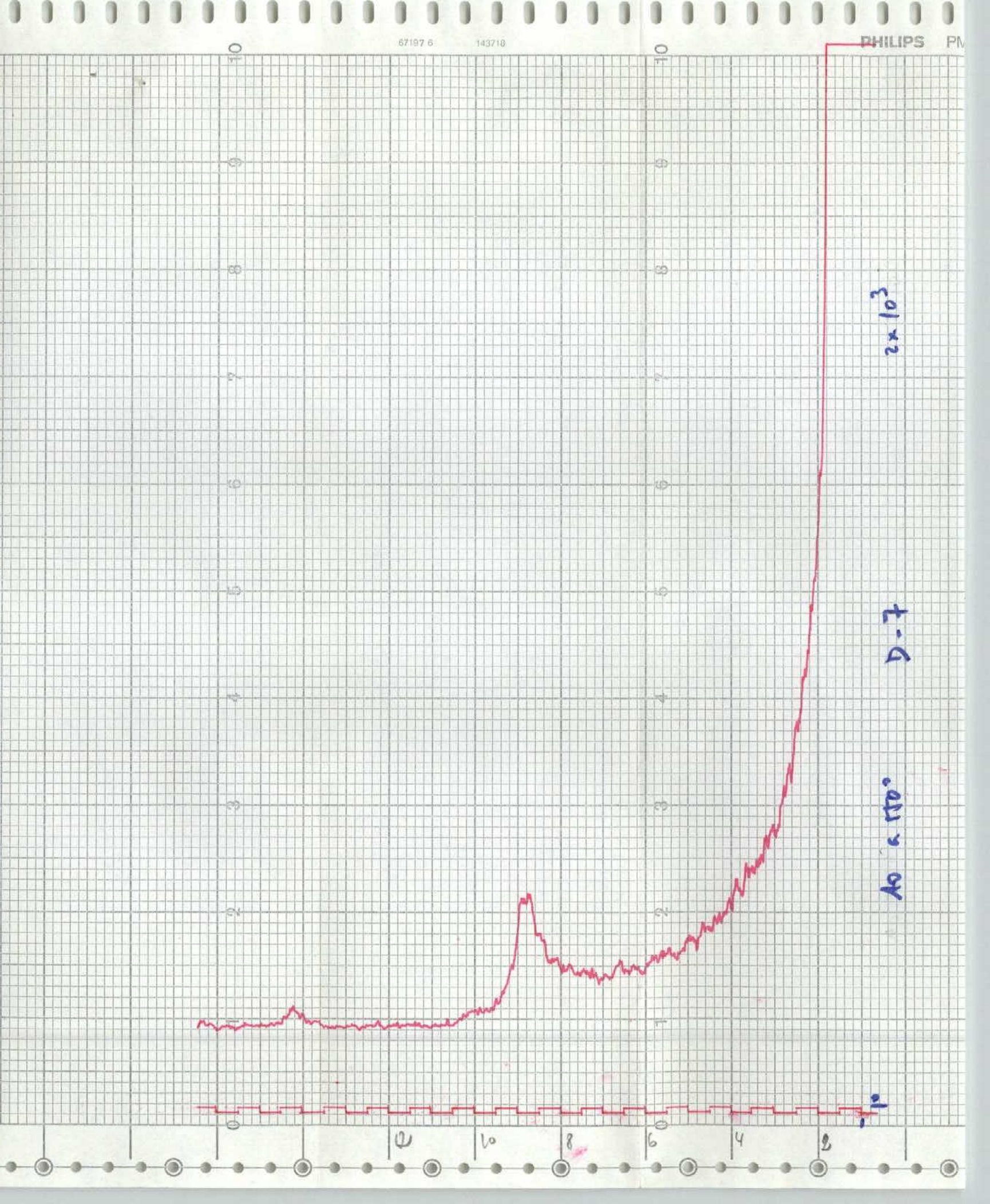

PHILIPS
67197 6
143718
2 x 10^3
D-7
A0 x 110°

1 9920/05

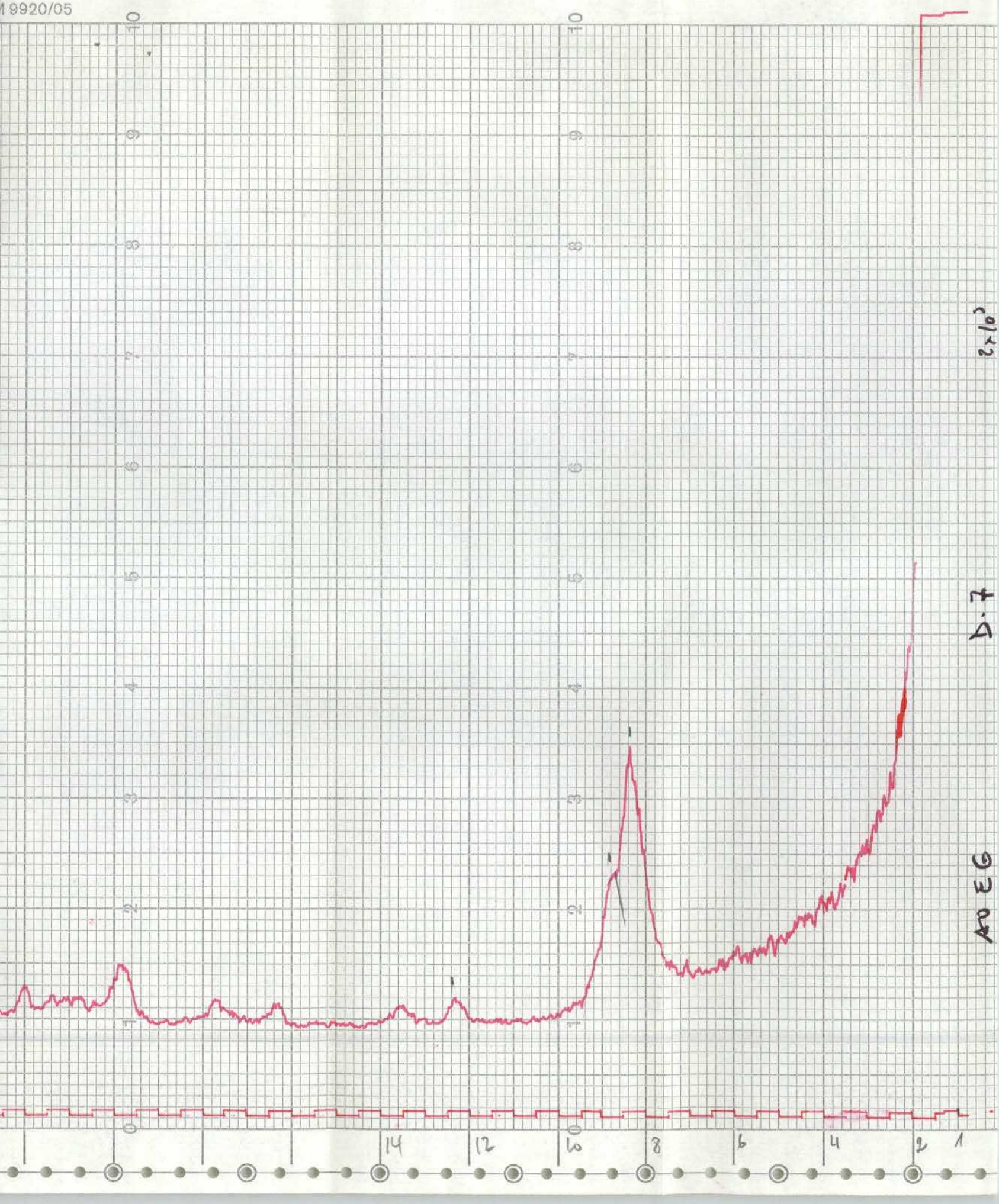

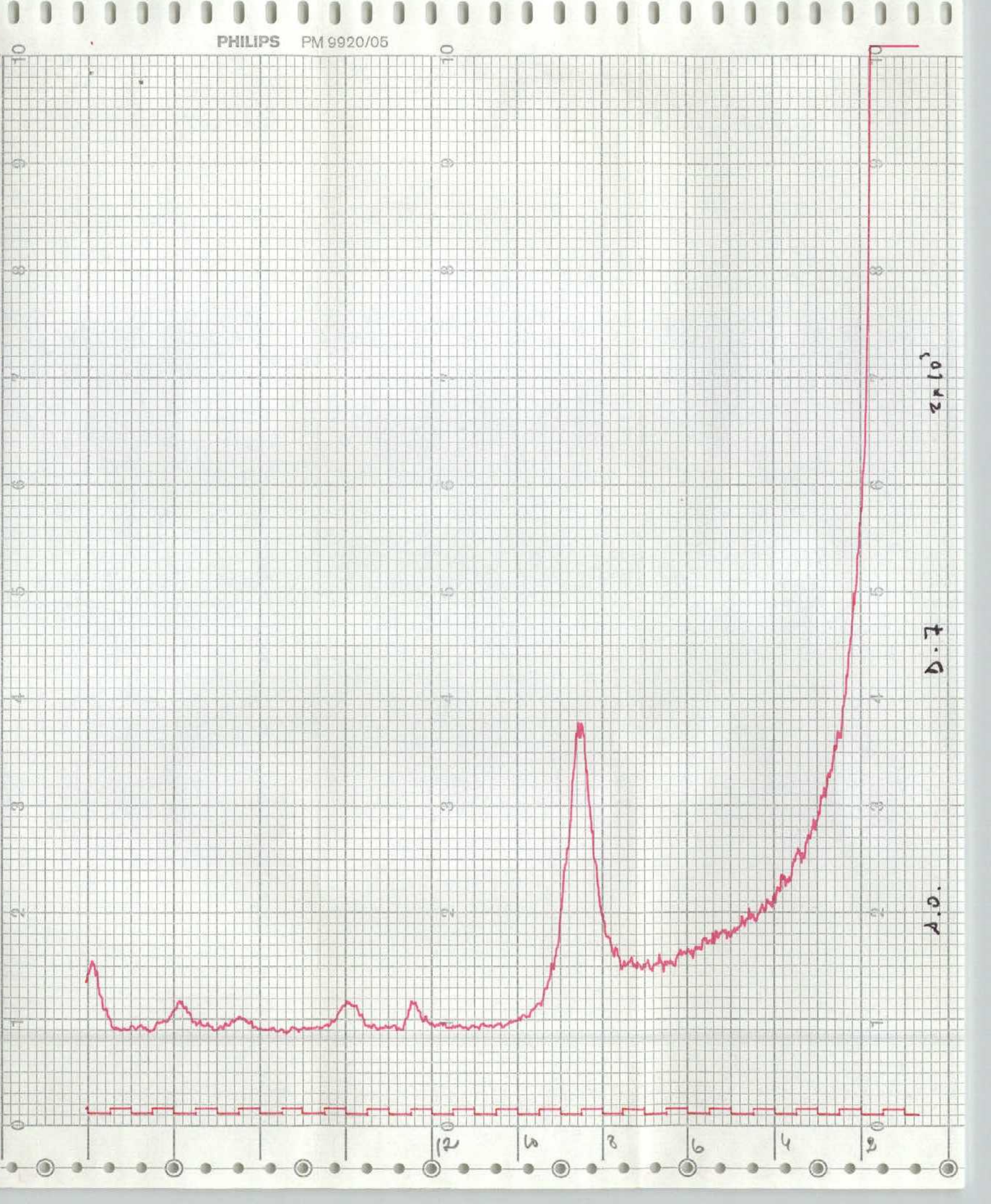
PHILIPS PM 9920/05
12
10
8
6
4
2
A.O.
D.7
2x10³

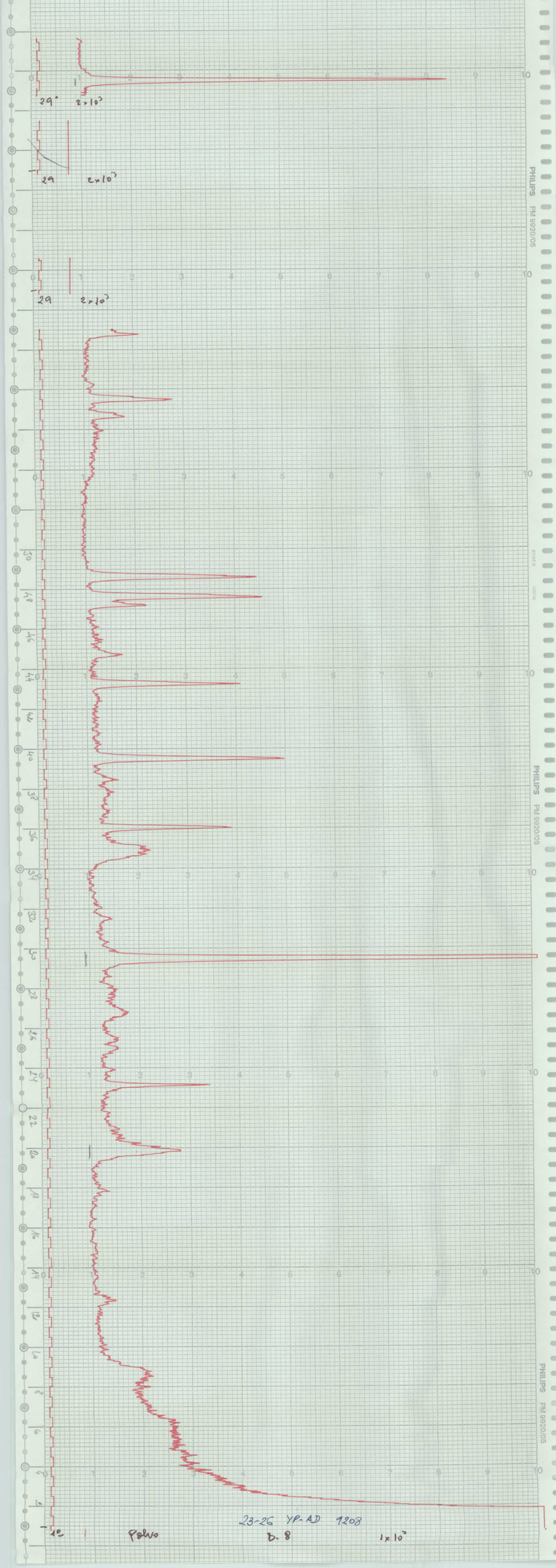
29°
2×10³
29
2×10³
29
2×10³
PHILIPS PM 9920/05
23-26 YP-AD 9208
1°
Polvo
D. 8
1×10³

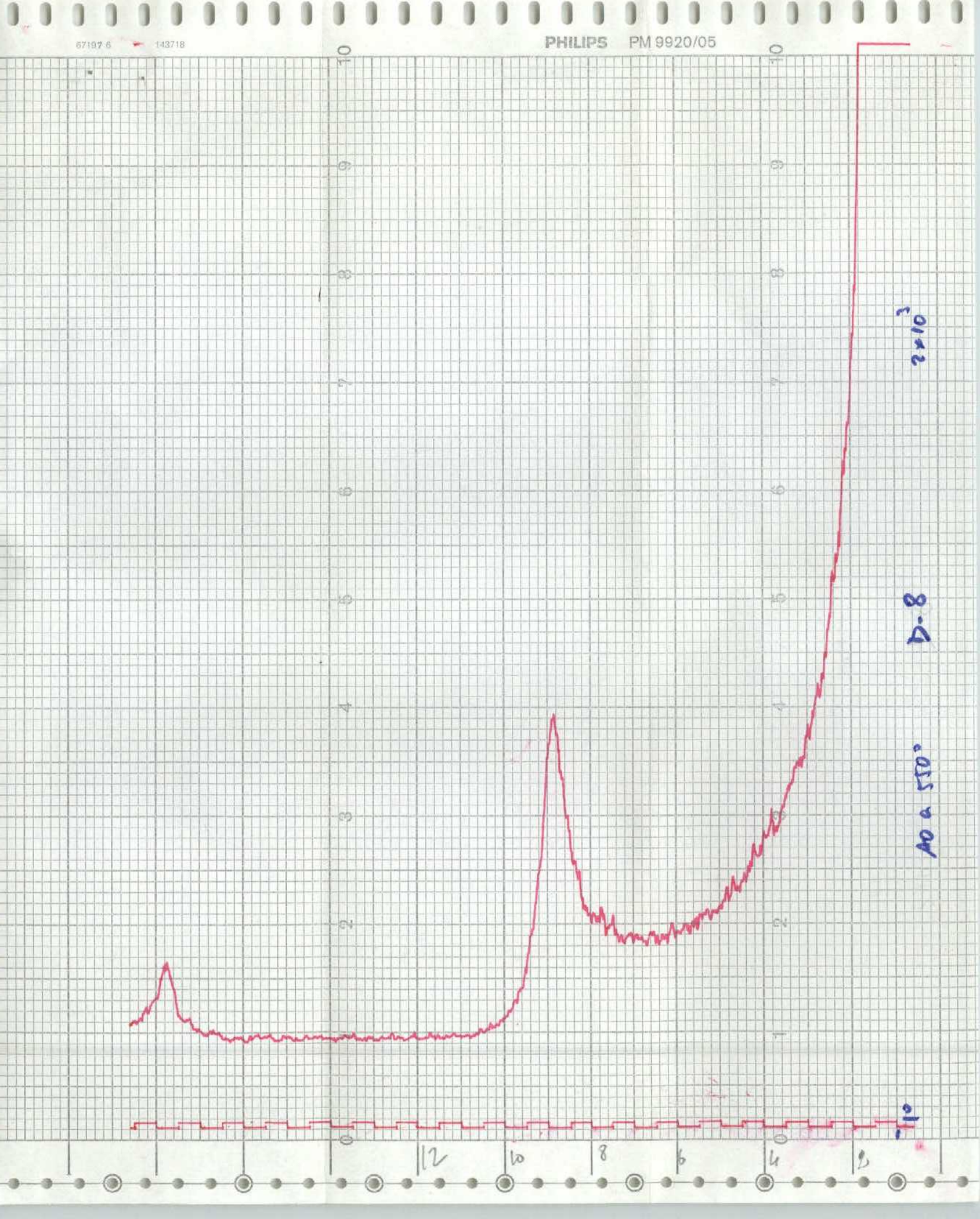

67197-6
143718
PHILIPS PM 9920/05
AO a 550°
D-8
2×10³
-10
12
10
8
6
4
2

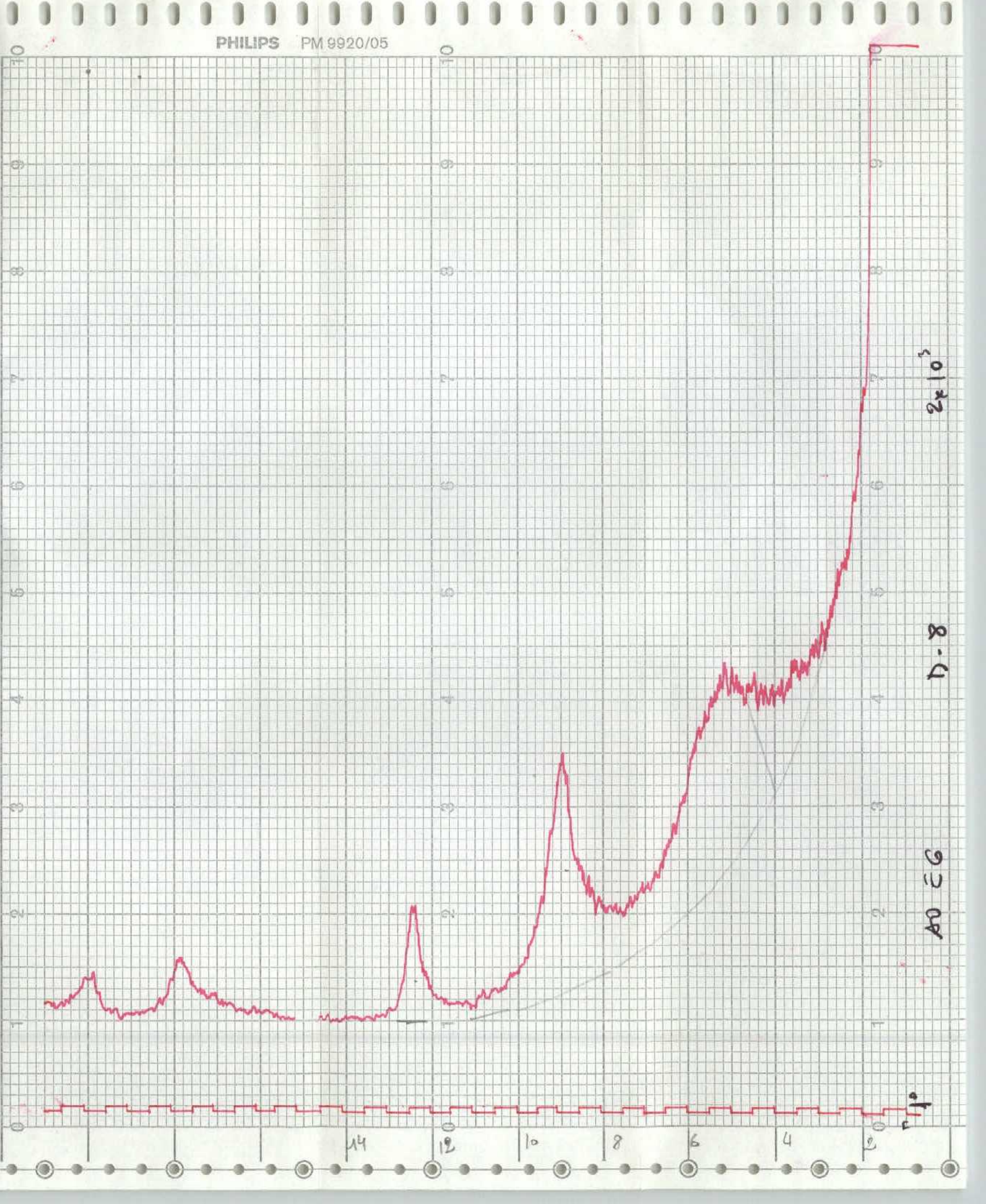
PHILIPS PM 9920/05
2x10³
17.8
AD = 66
14
12
10
8
6
4
2

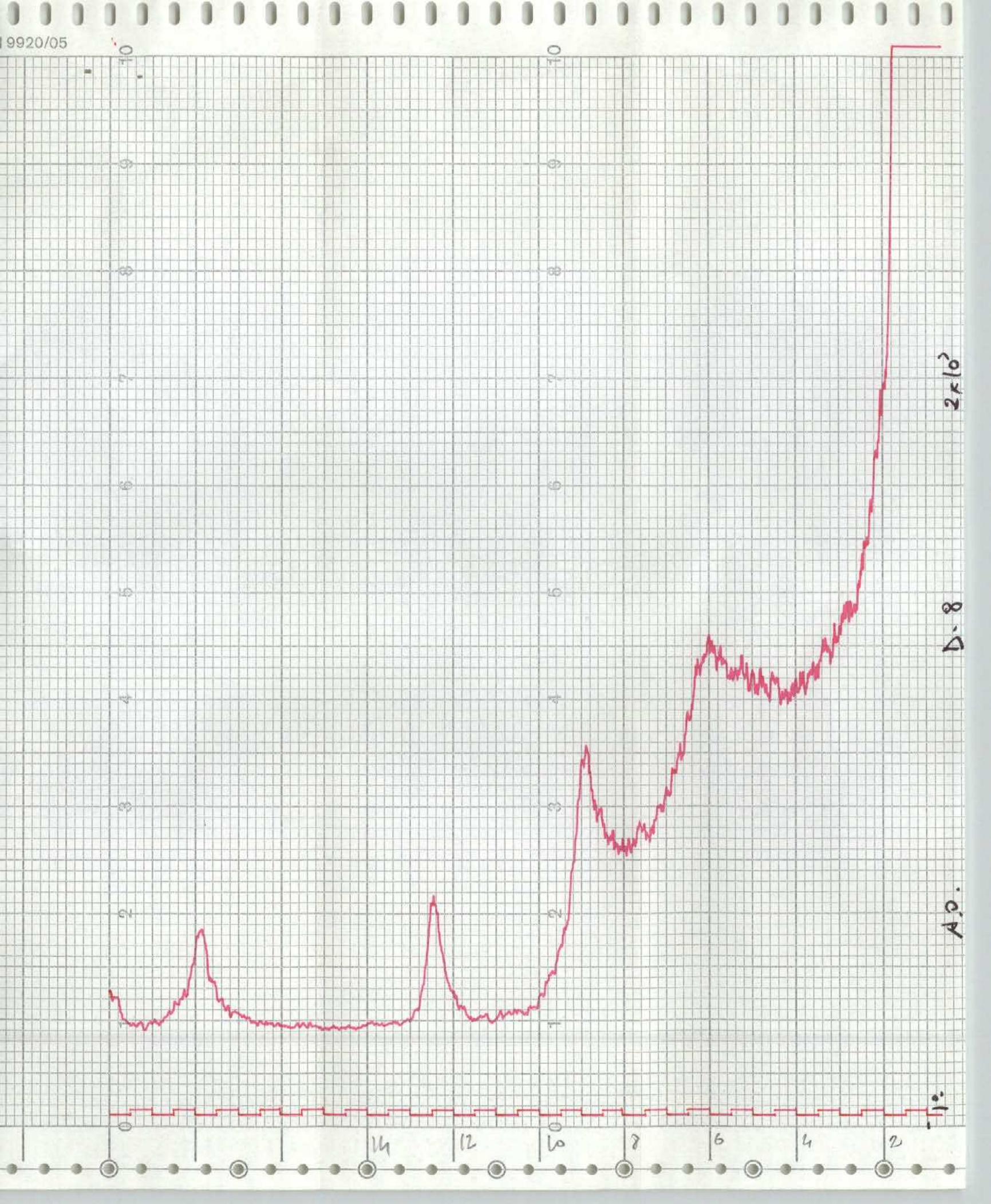

19920/05
2x10³
D.8
A.O.
1°
14
12
10
8
6
4
2

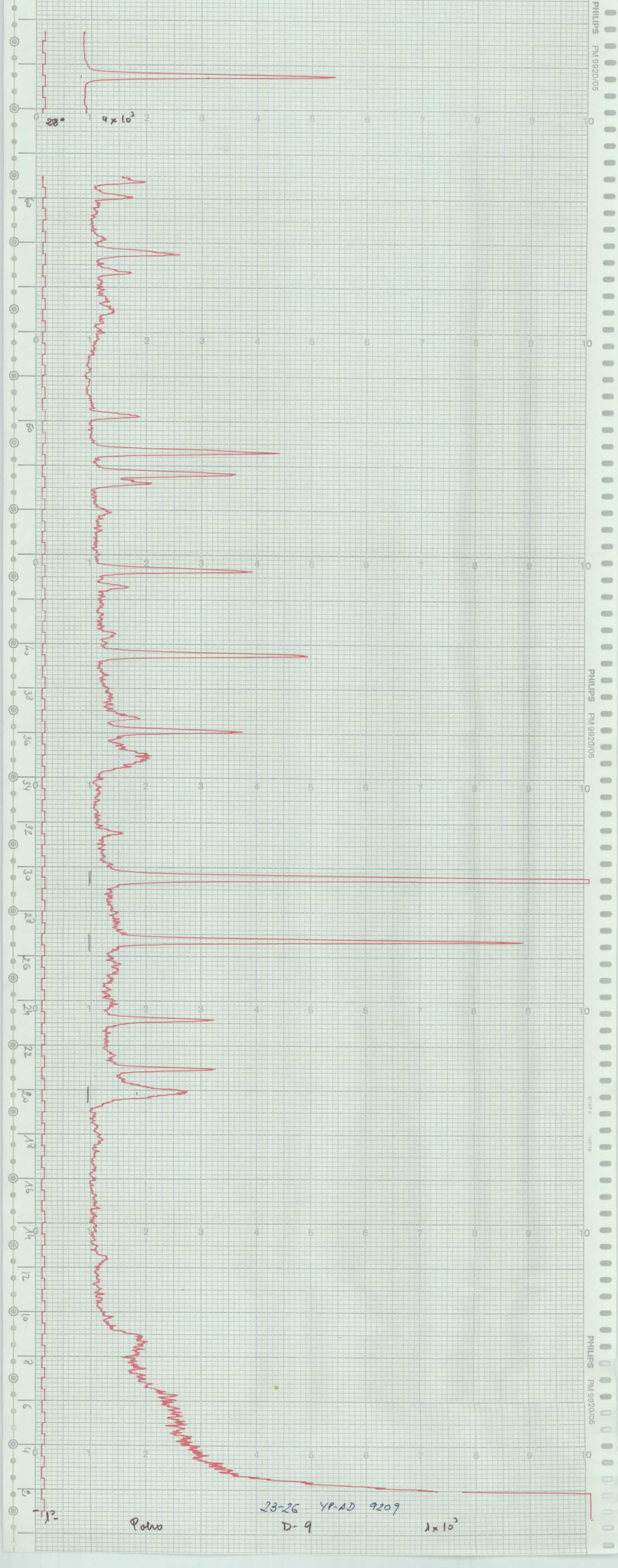

28°
4 x 10³
23-26 YP-AD 9209
Polo
D-9
1 x 10³

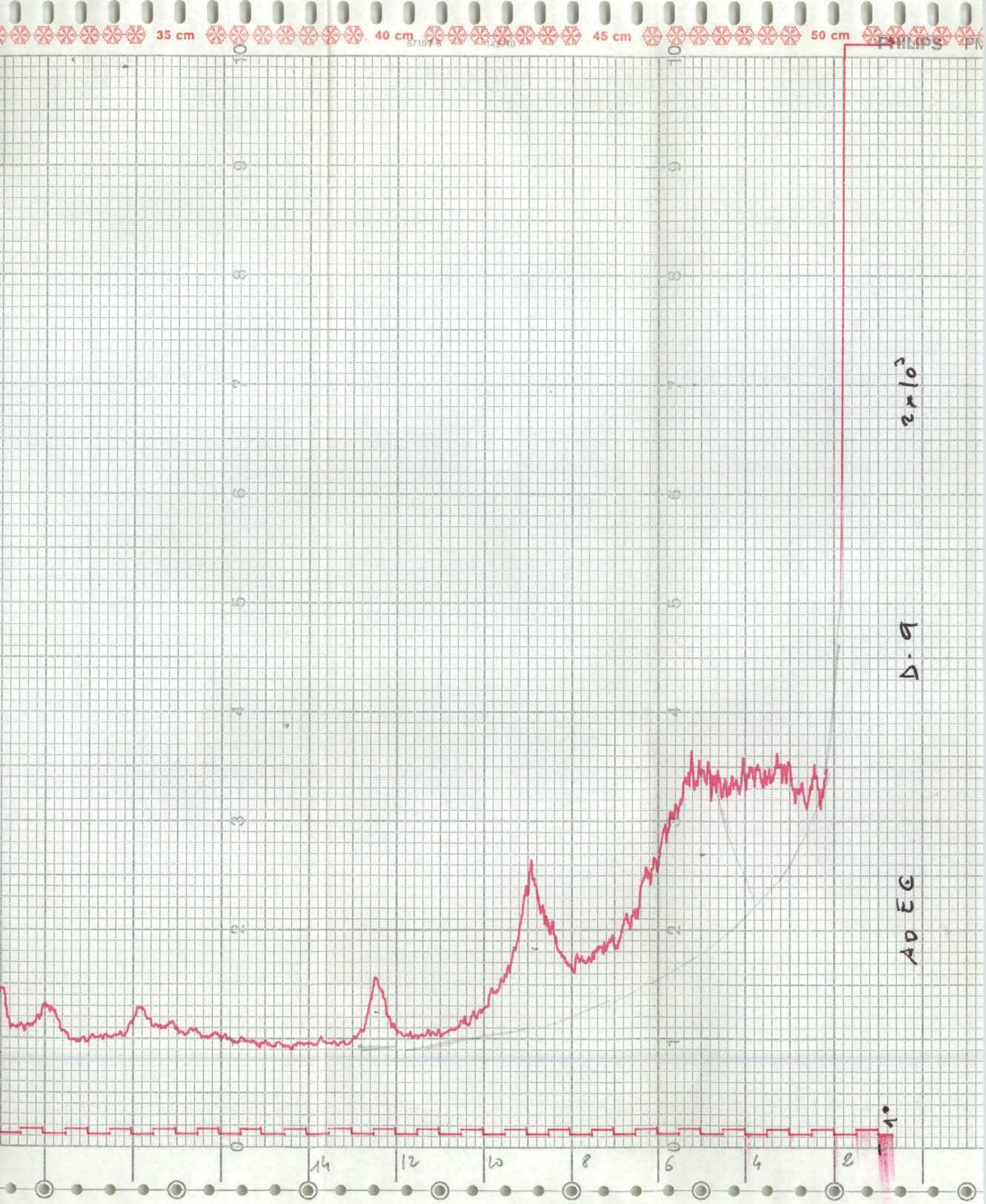
35 cm
40 cm
45 cm
50 cm
PHILIPS
14
12
10
8
6
4
2
1°
AD EG
D.9
2×10³



PHILIPS
67197 6
143718
A.O.
D-9
2x10³
14
12
10
8
6
4
2

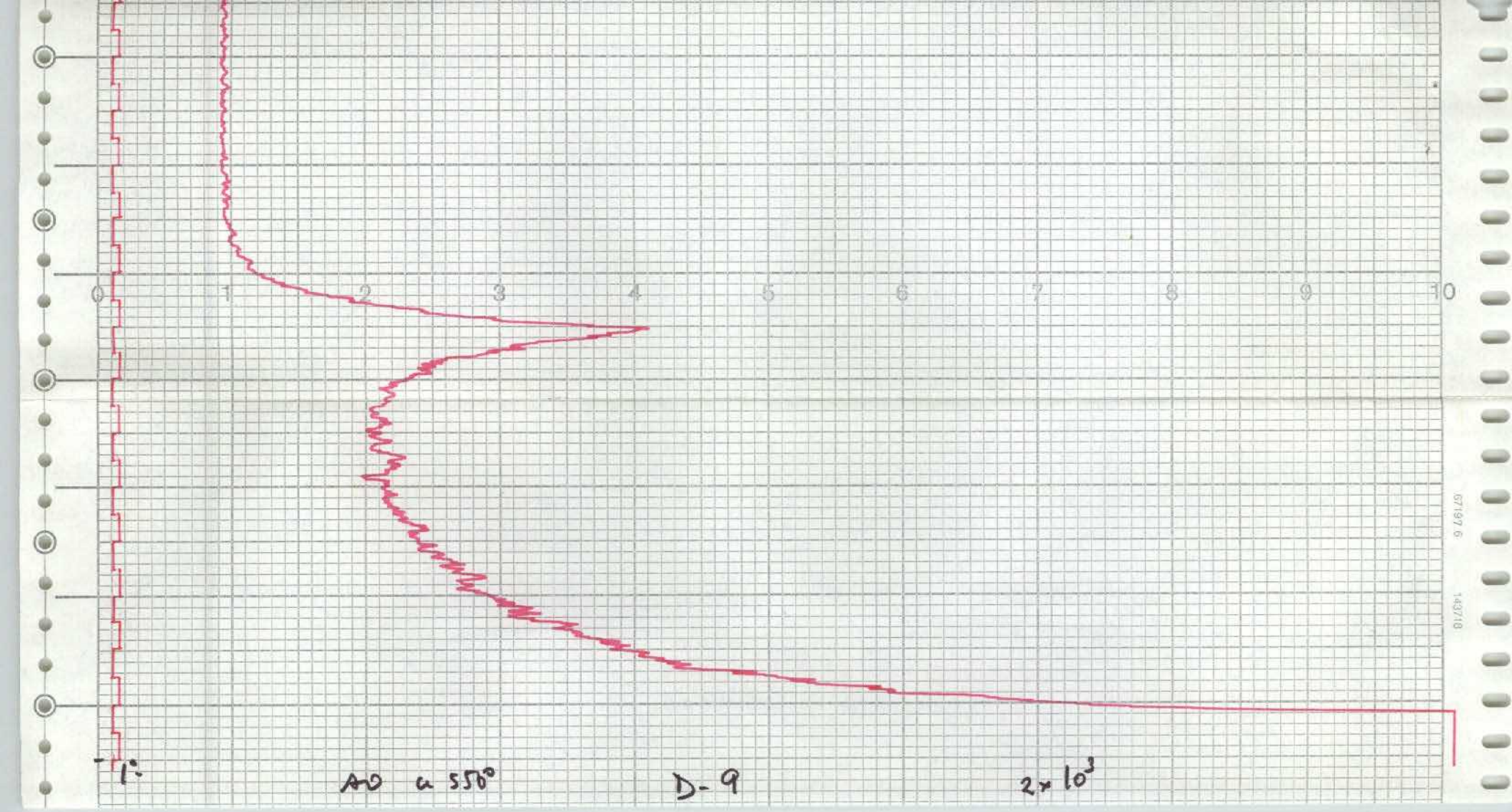
0
1
2
3
4
5
6
7
8
9
10
1°
AO a 550°
D-9
2×10³

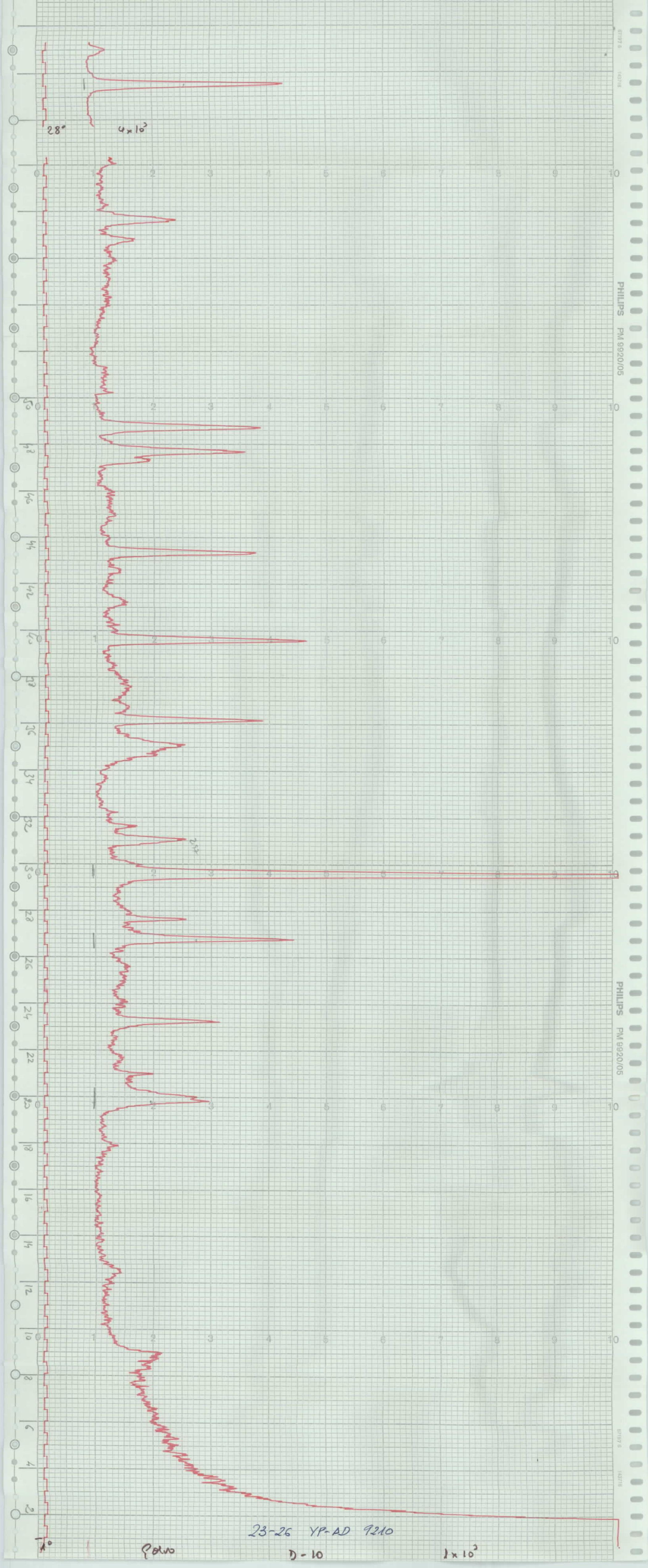
28°
4×10³
0 1 2 3 4 5 6 7 8 9 10
PHILIPS PM 9920/05
23-26 YP-AD 9210
1°
Polvo
D-10
1×10³

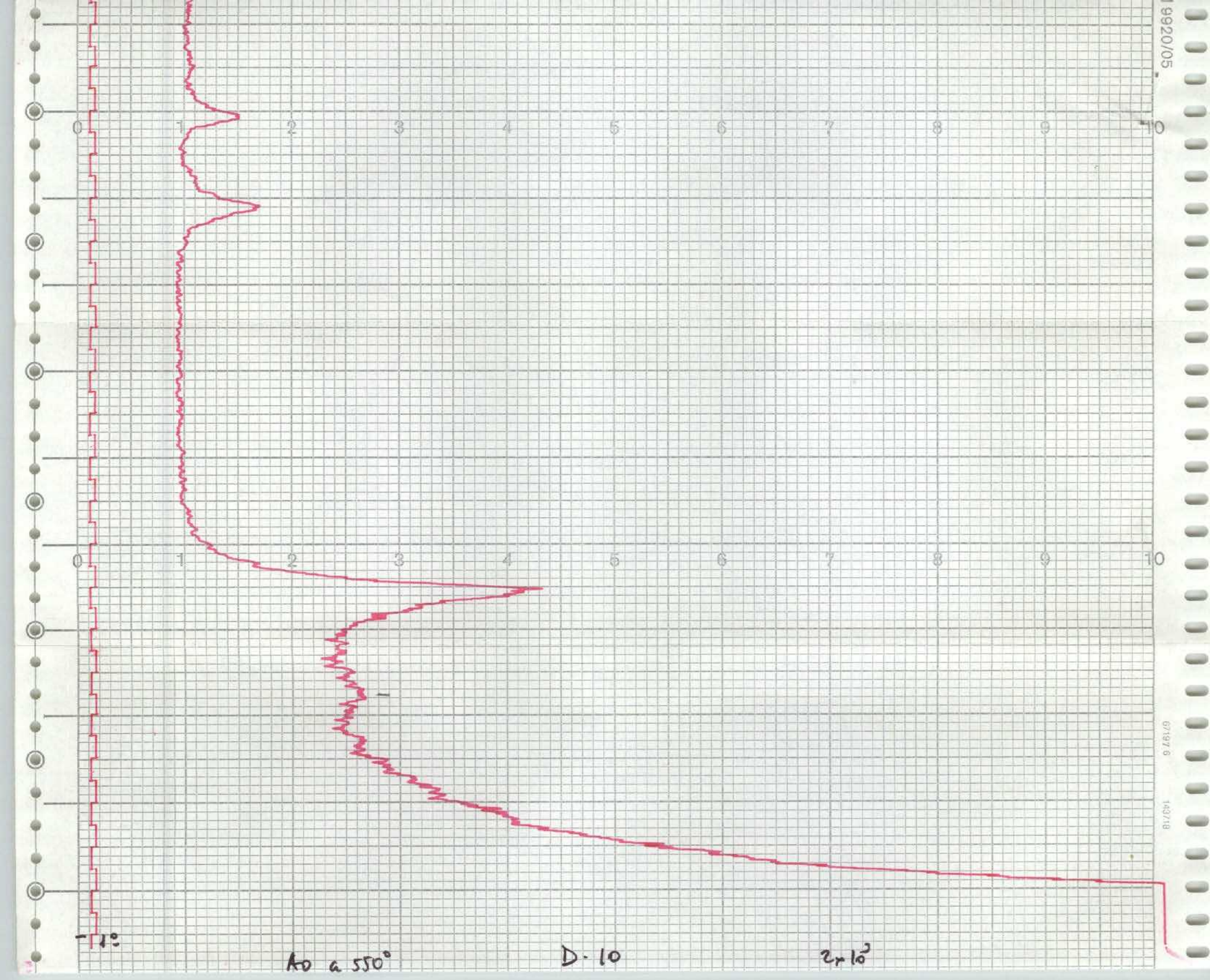
0
1
2
3
4
5
6
7
8
9
10
0
1
2
3
4
5
6
7
8
9
10
-1:
Ao a 550°
D·10
2×10²

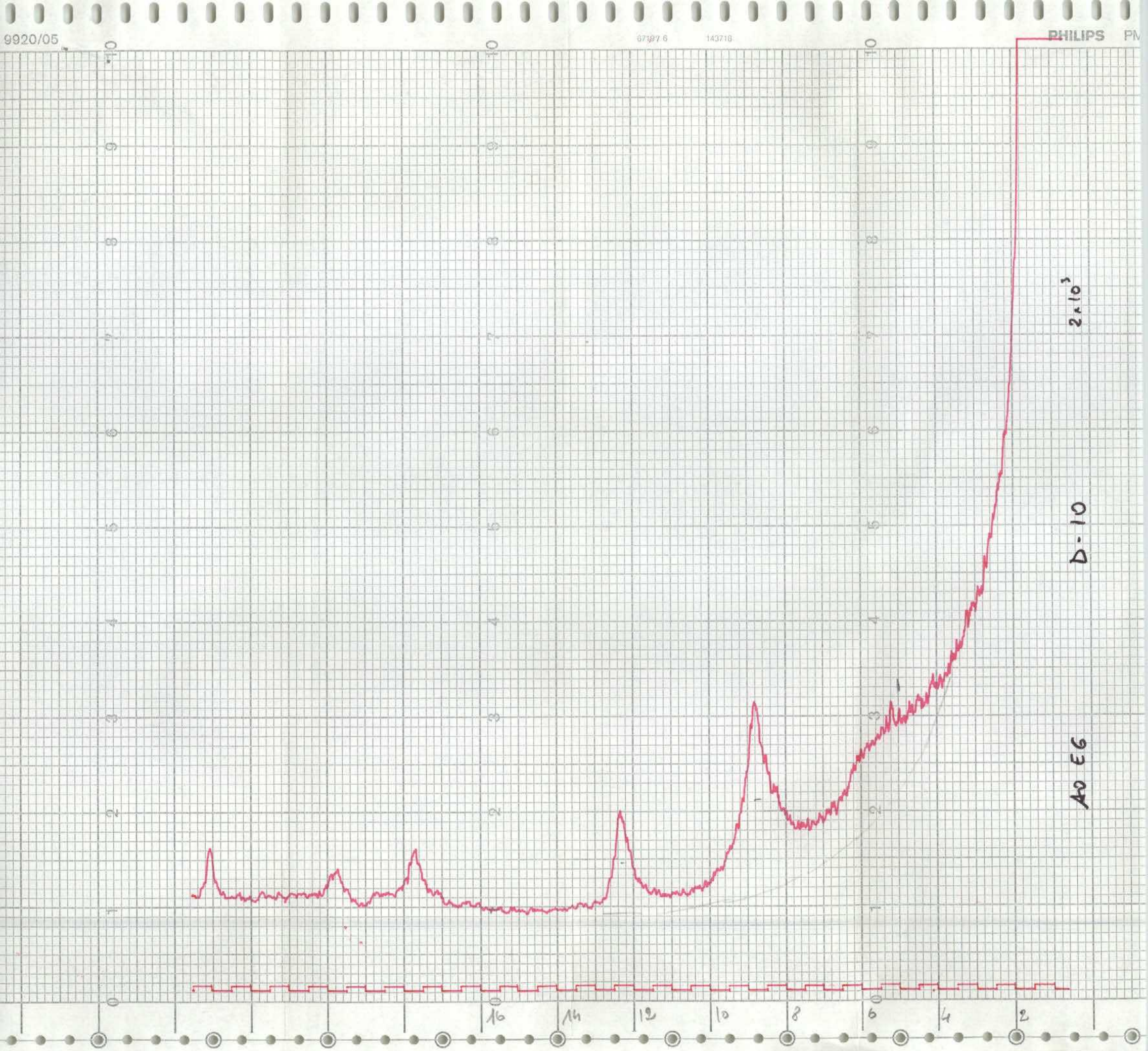
9920/05
PHILIPS
2x10³
D-10
AO E6
16
14
12
10
8
6
4
2

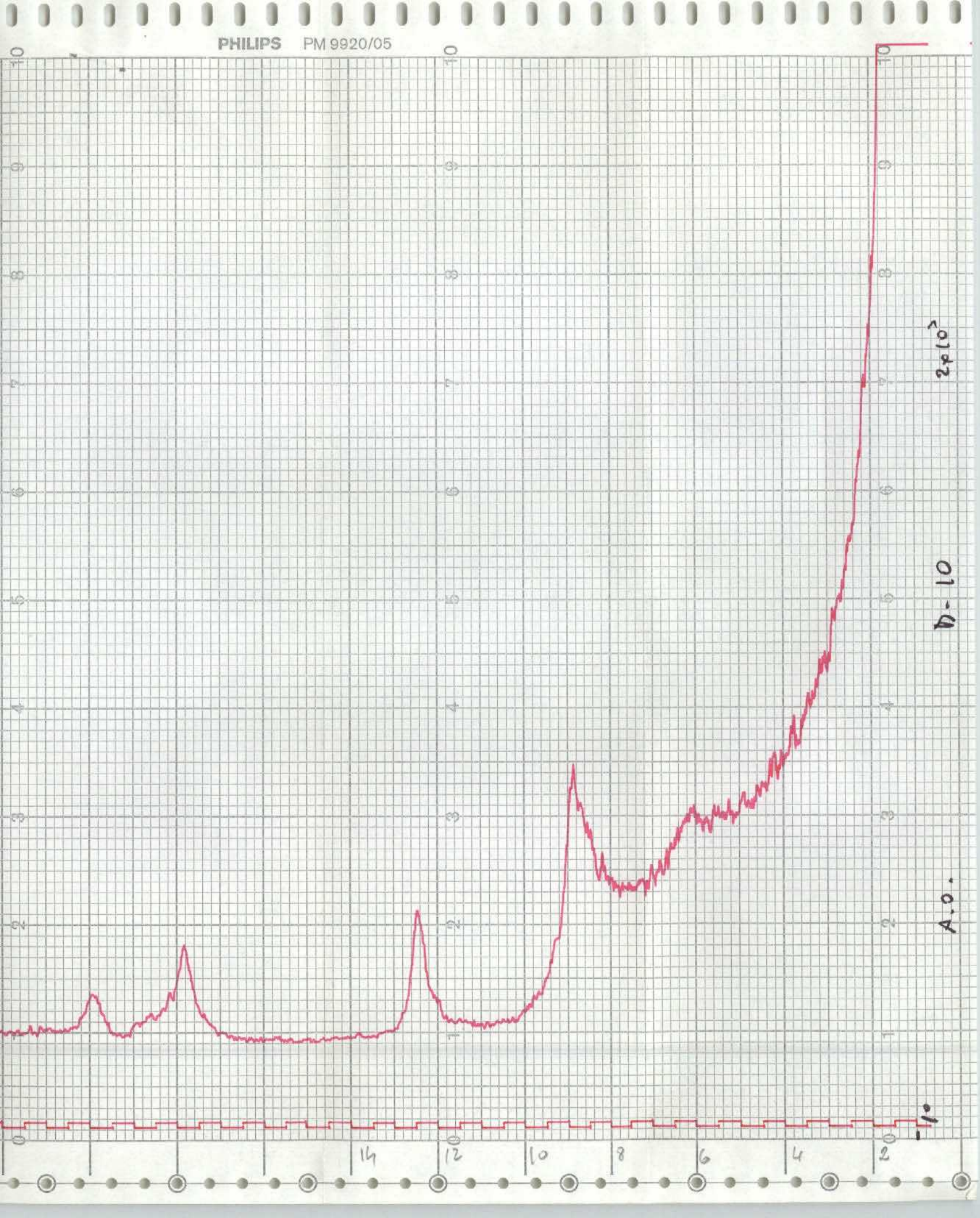
PHILIPS PM 9920/05
A.O.
D-10
2x10^3
-1°
14
12
10
8
6
4
2

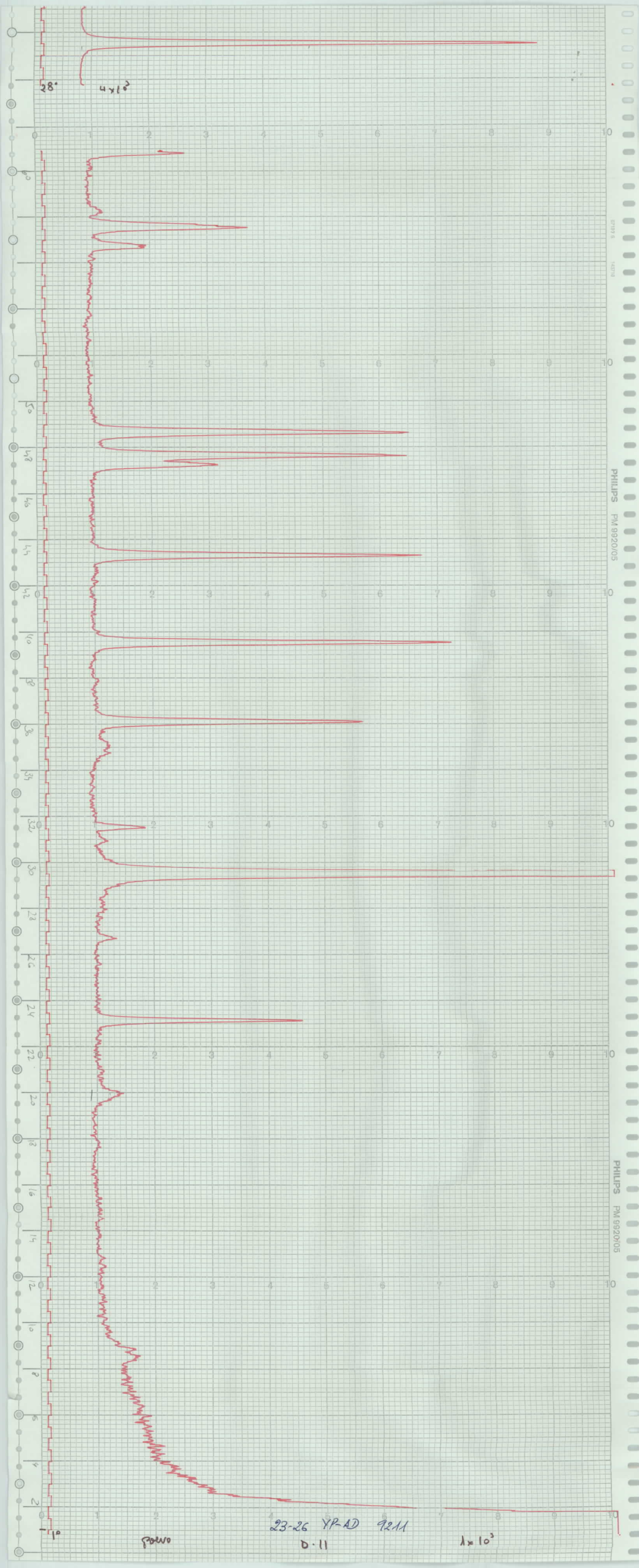
28°
4x10³
PHILIPS PM 9920/05
PHILIPS PM 9920/05
1°
23-26 YP-AD 9211
D·11
1x10³

-1.0
40 e STD.
D-11
2x10³
PHILIPS PM 9920/05

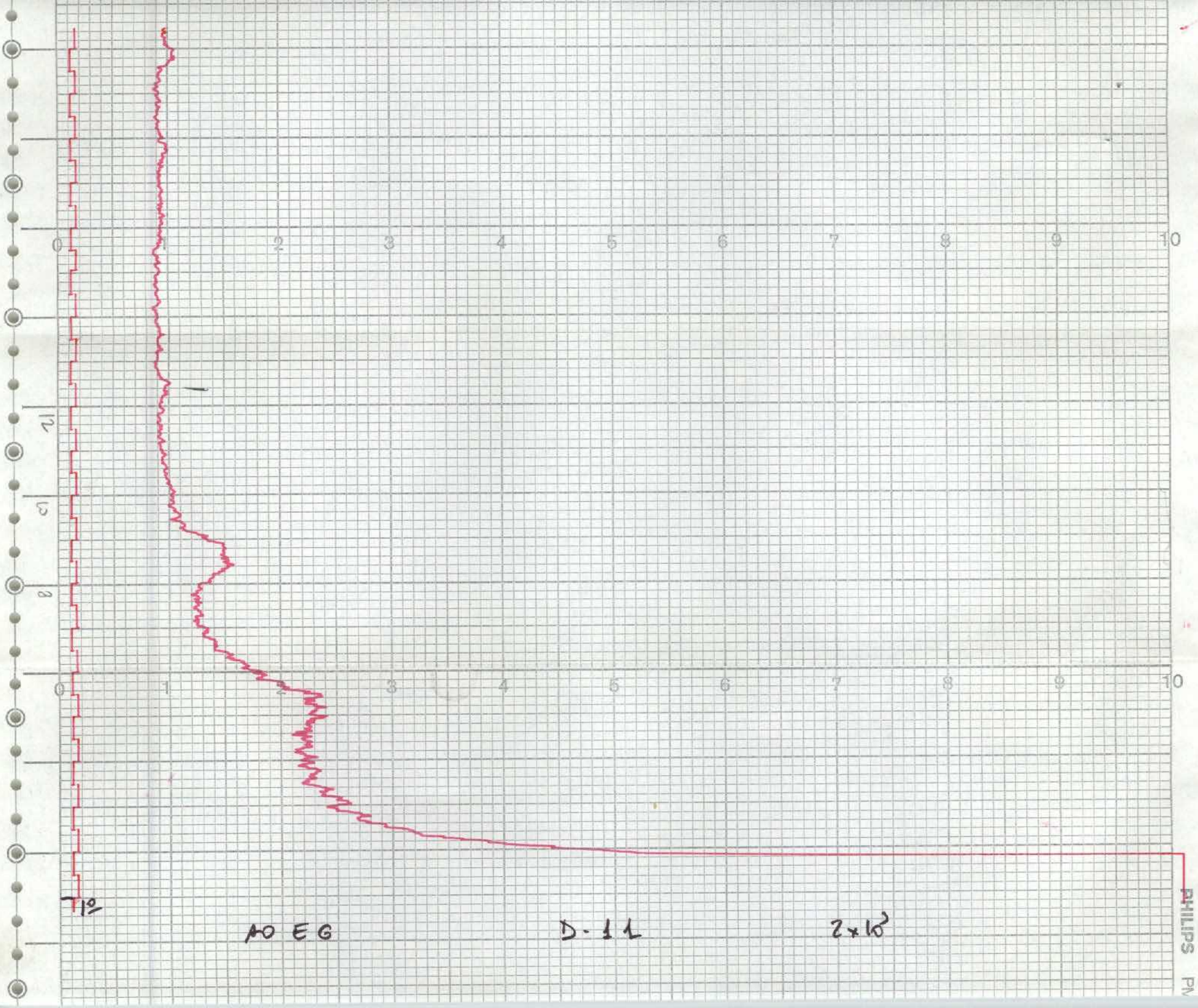
0
1
2
3
4
5
6
7
8
9
10
1°
AO E G
D-11
2×10³
PHILIPS

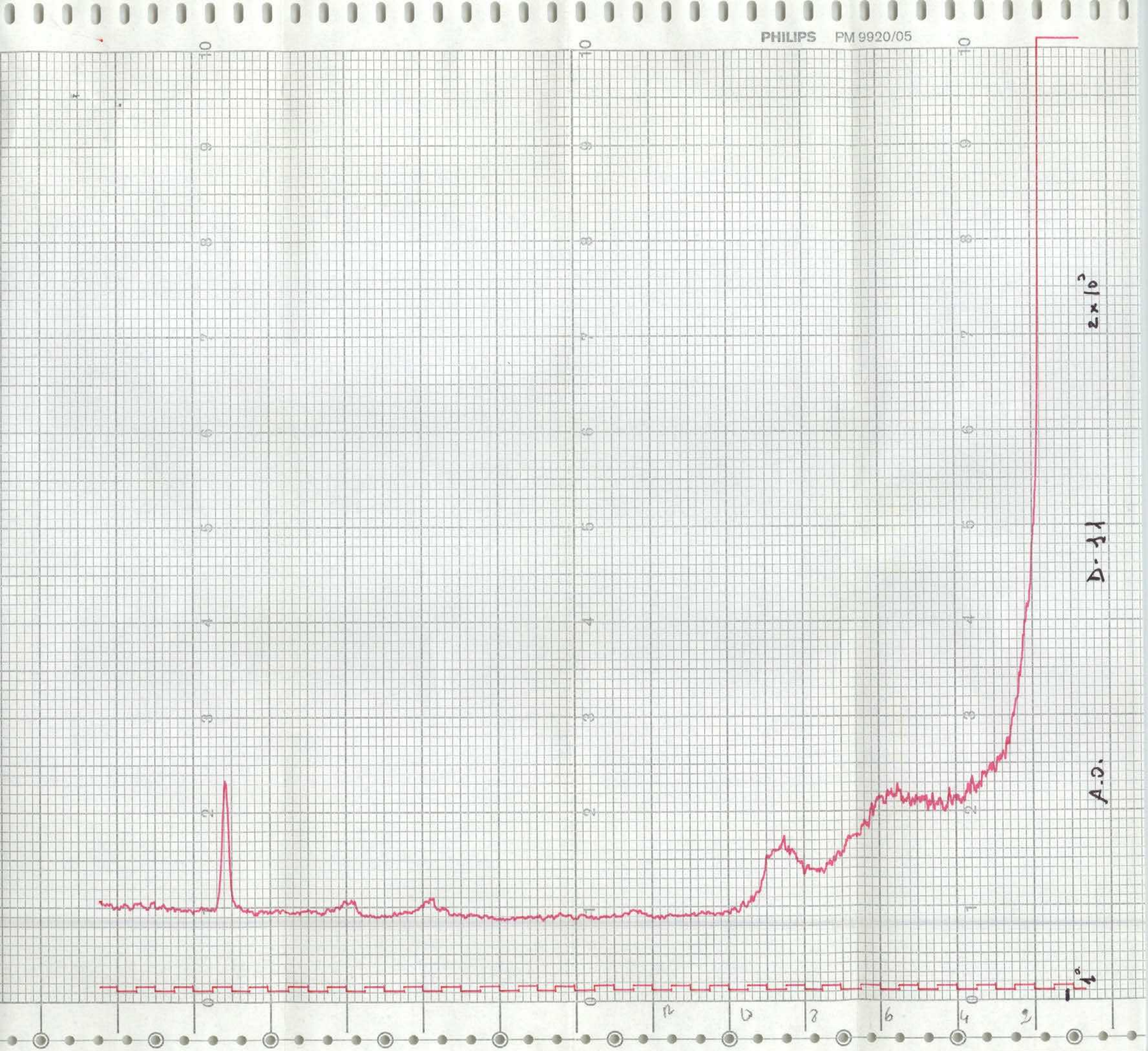
PHILIPS PM 9920/05
A.O.
D-11
2 x 10^3
1°

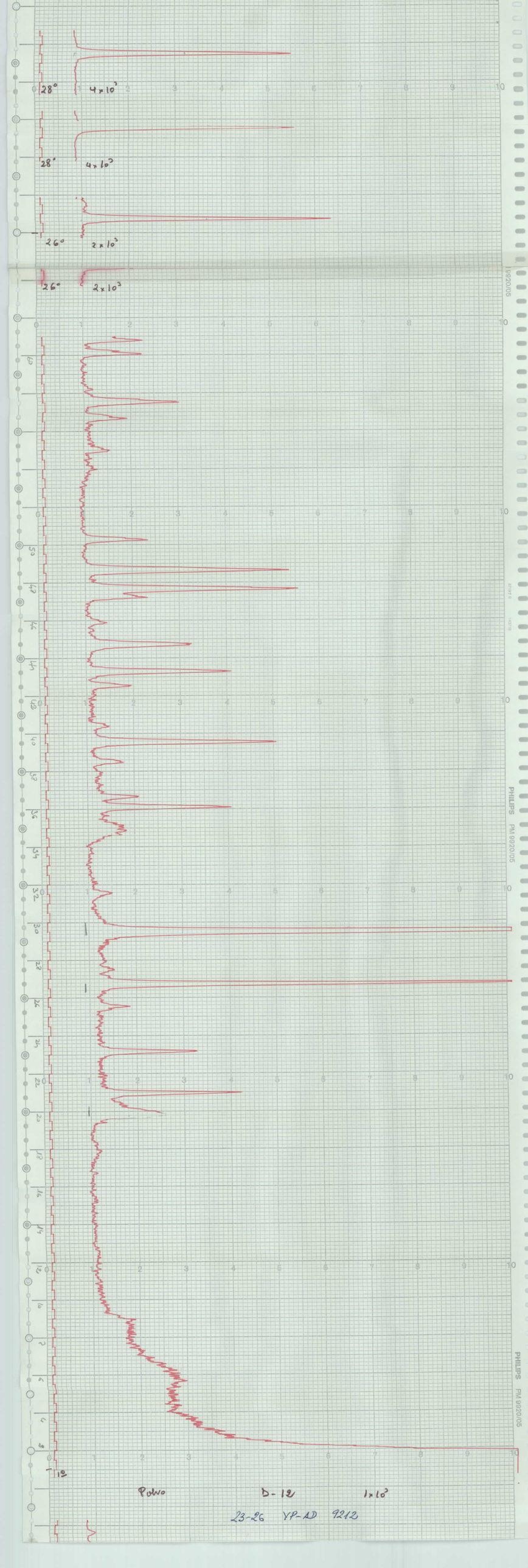
28°
4×10³
28°
4×10³
26°
2×10³
26°
2×10³
PHILIPS PM 9920/05
PHILIPS PM 9920/05
Powo
D-12
1×10³
23-26 YP-AD 9212

07197 6 143718 PHILIPS PM 9920/05

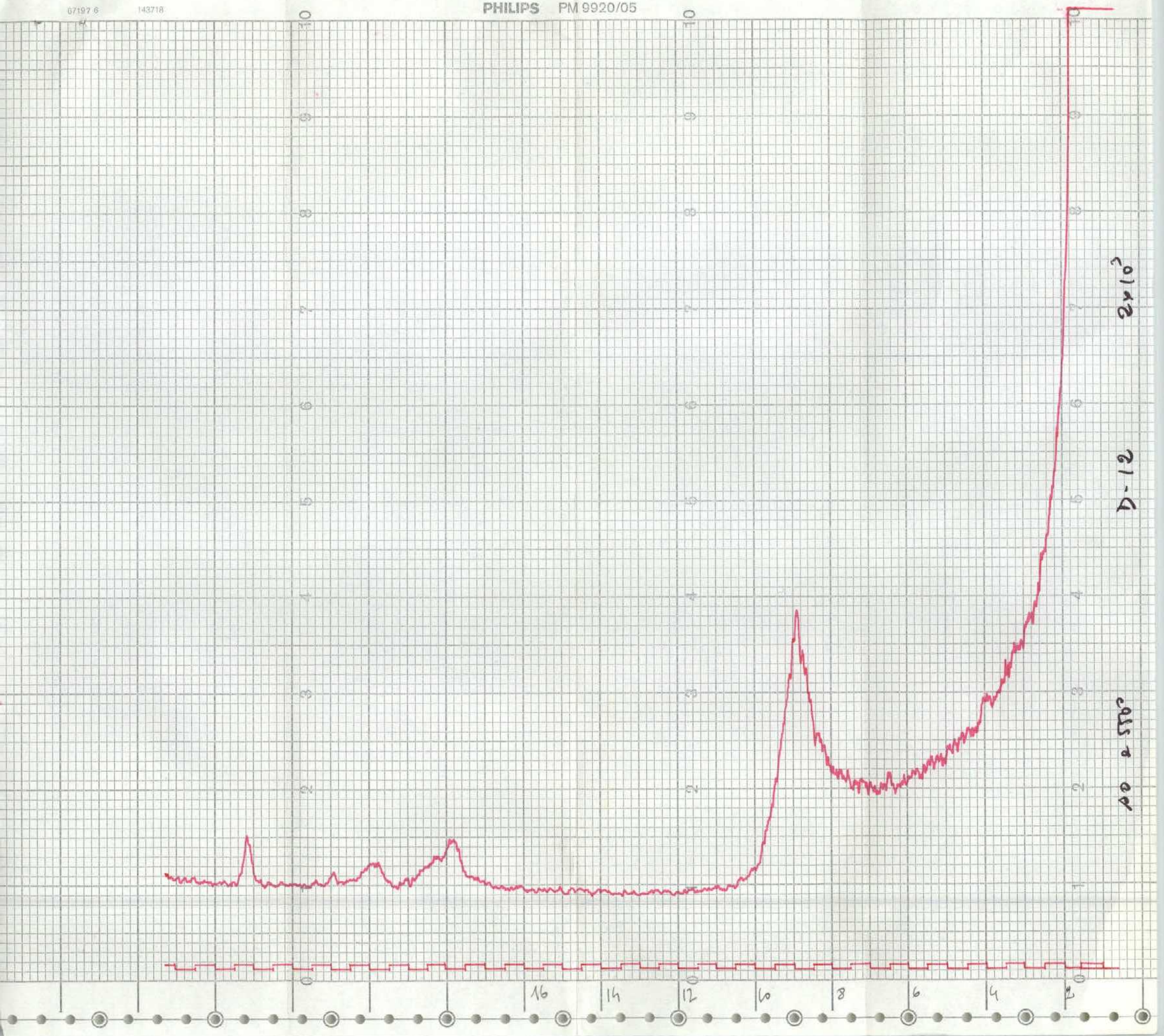

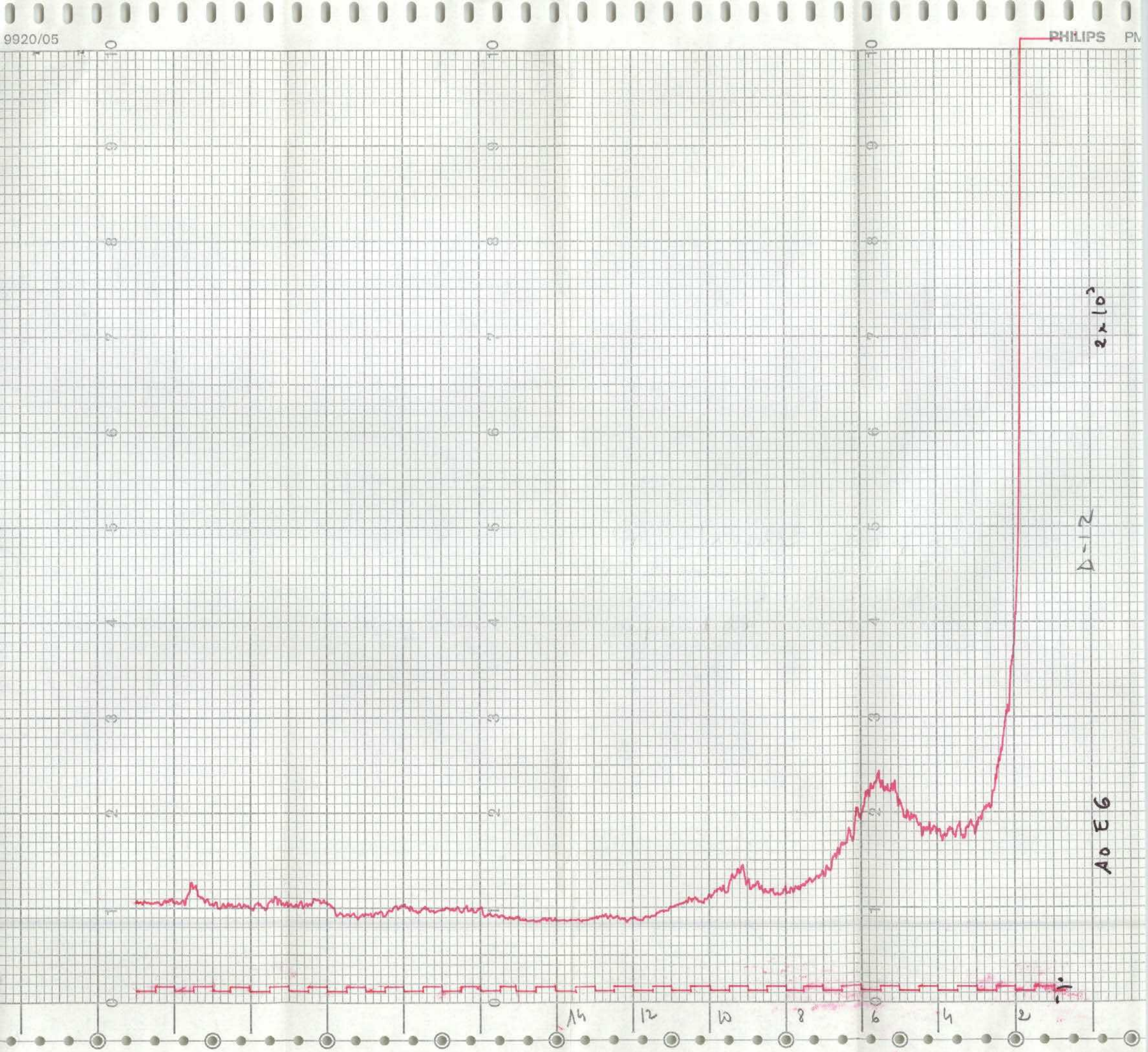
9920/05
PHILIPS
2x10^2
D-12
AO E6
14
12
10
8
6
4
2

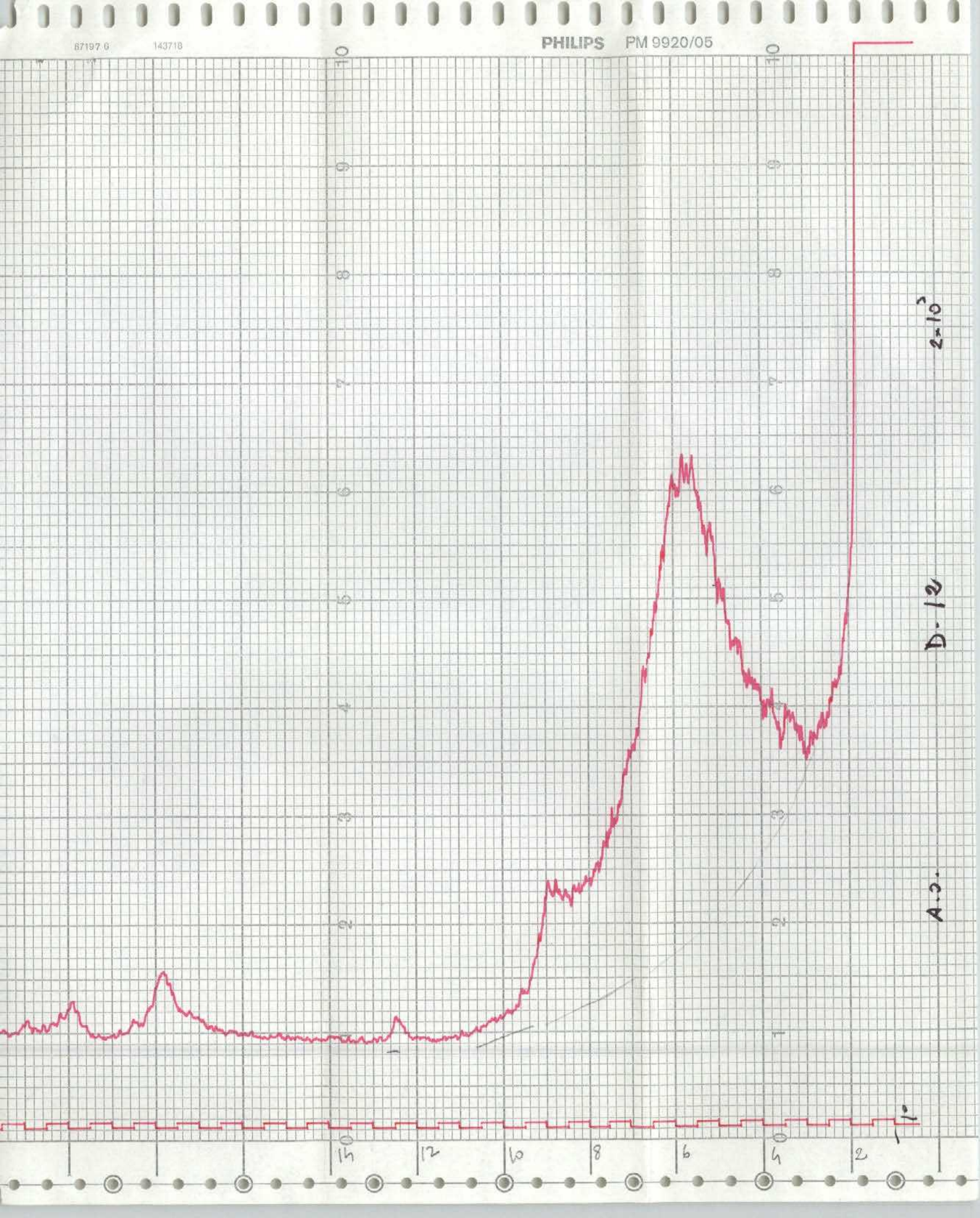

67197.6
143718
PHILIPS PM 9920/05
2×10³
D-12
A.J.
14
12
10
8
6
4
2

23-26 YP-AD 92Kr

Pause

D - 1H

1×10^5

2×10^4

26.

PHILIPS PM 9920/05

67197 6 143718

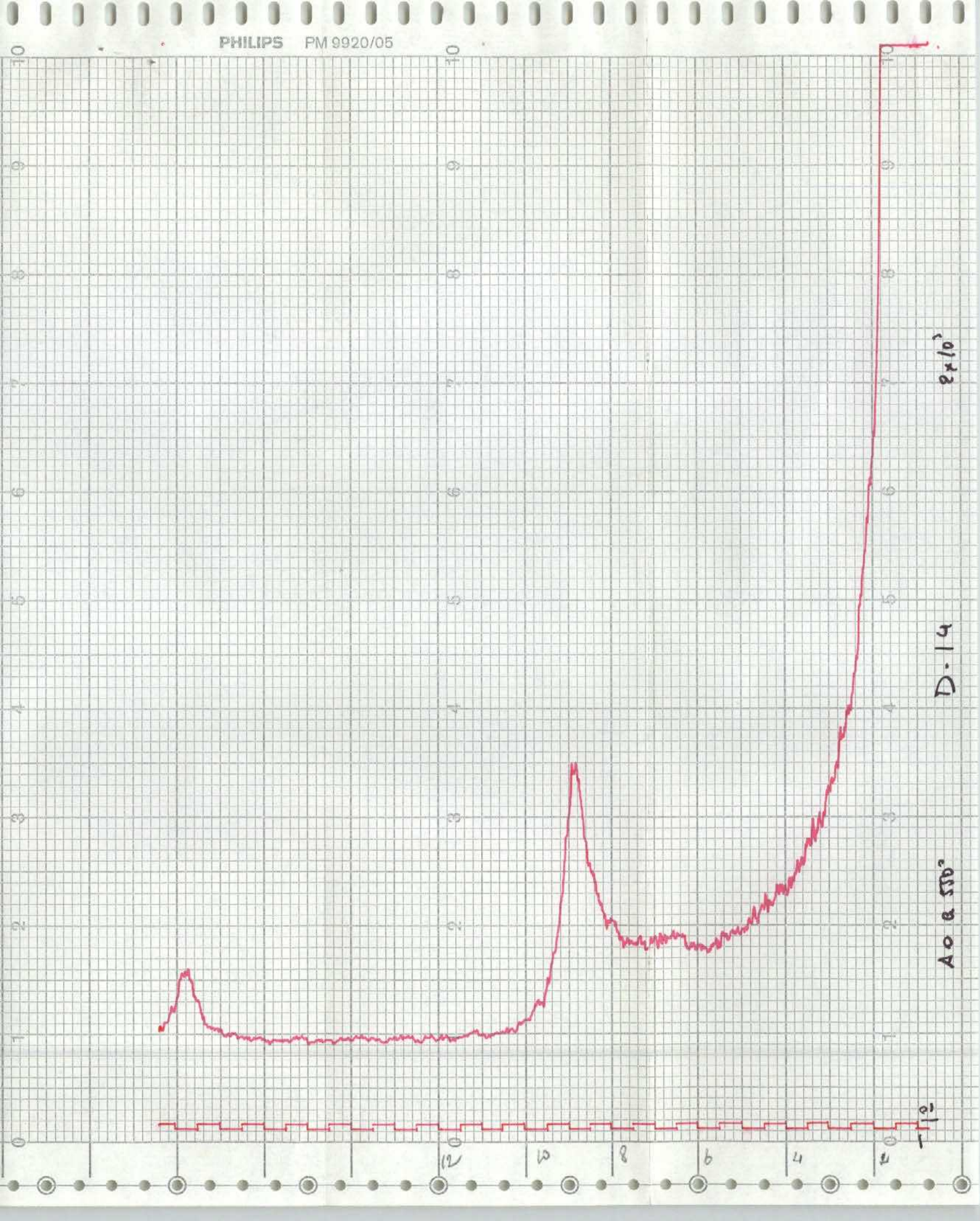
PHILIPS PM 9920/05
D-14
A0 a 550°
8x10³
12
10
8
6
4
2

9920/05

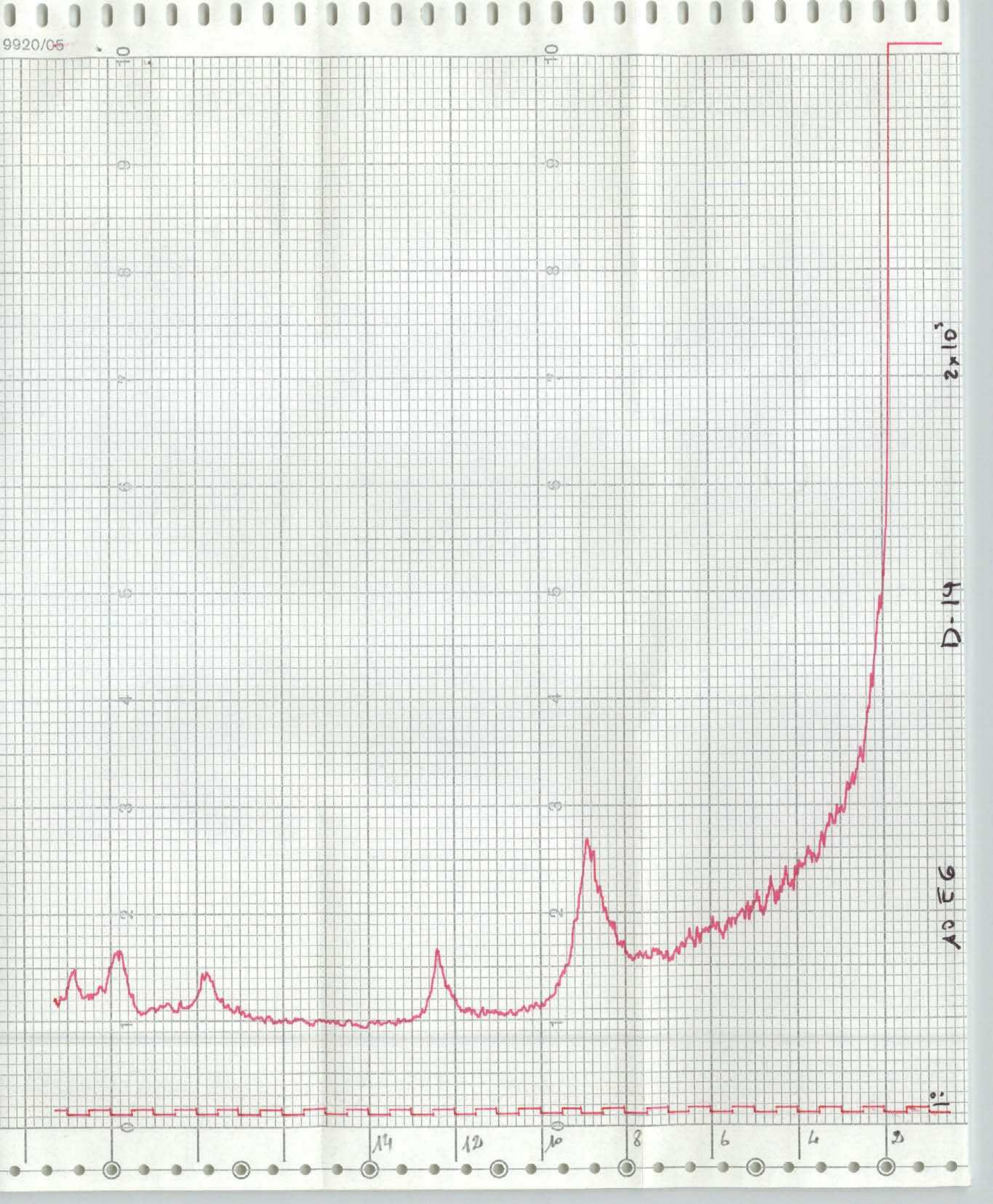

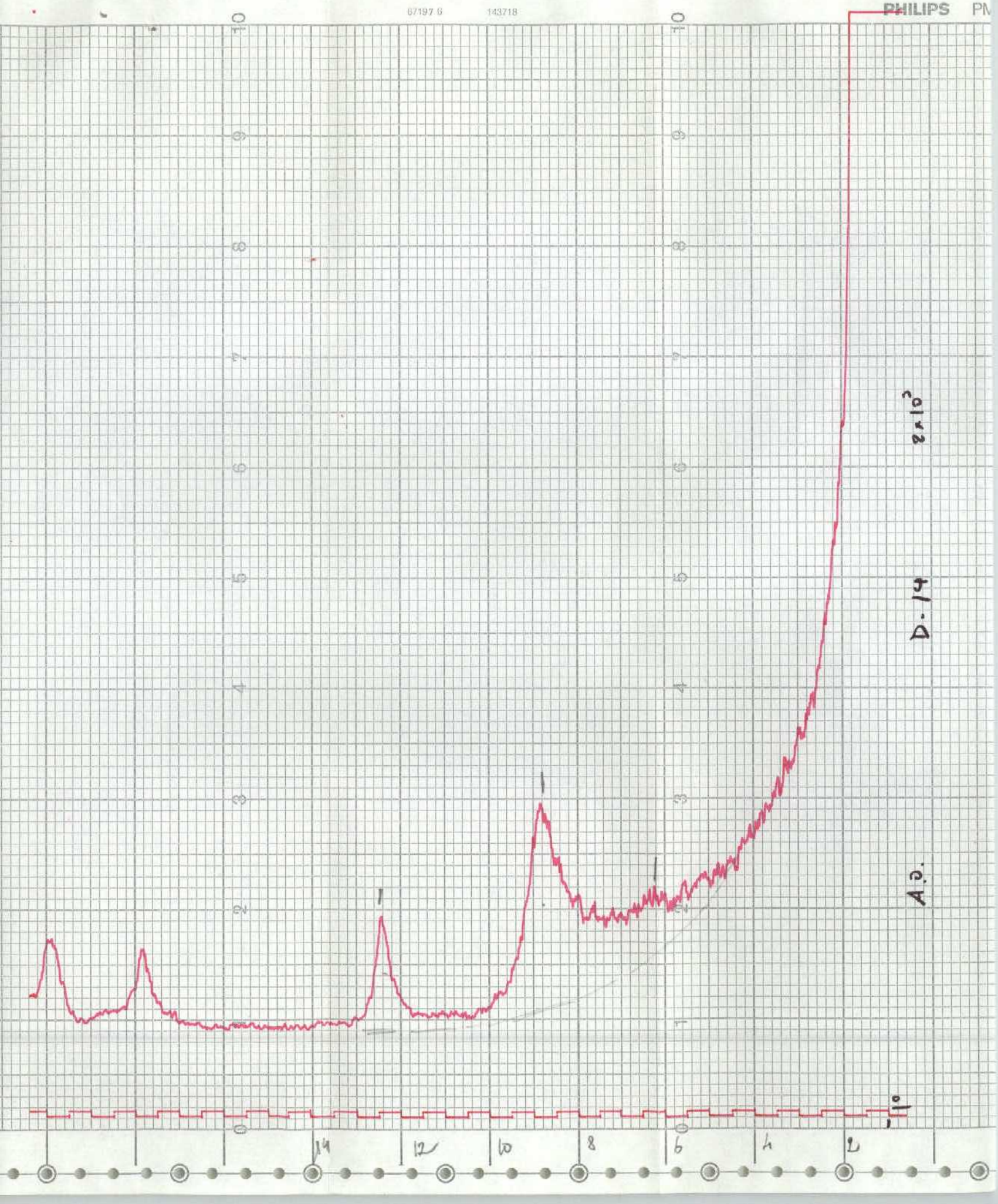

PHILIPS
67197 6
143718
D. 14
A.O.
14
12
10
8
6
4
2

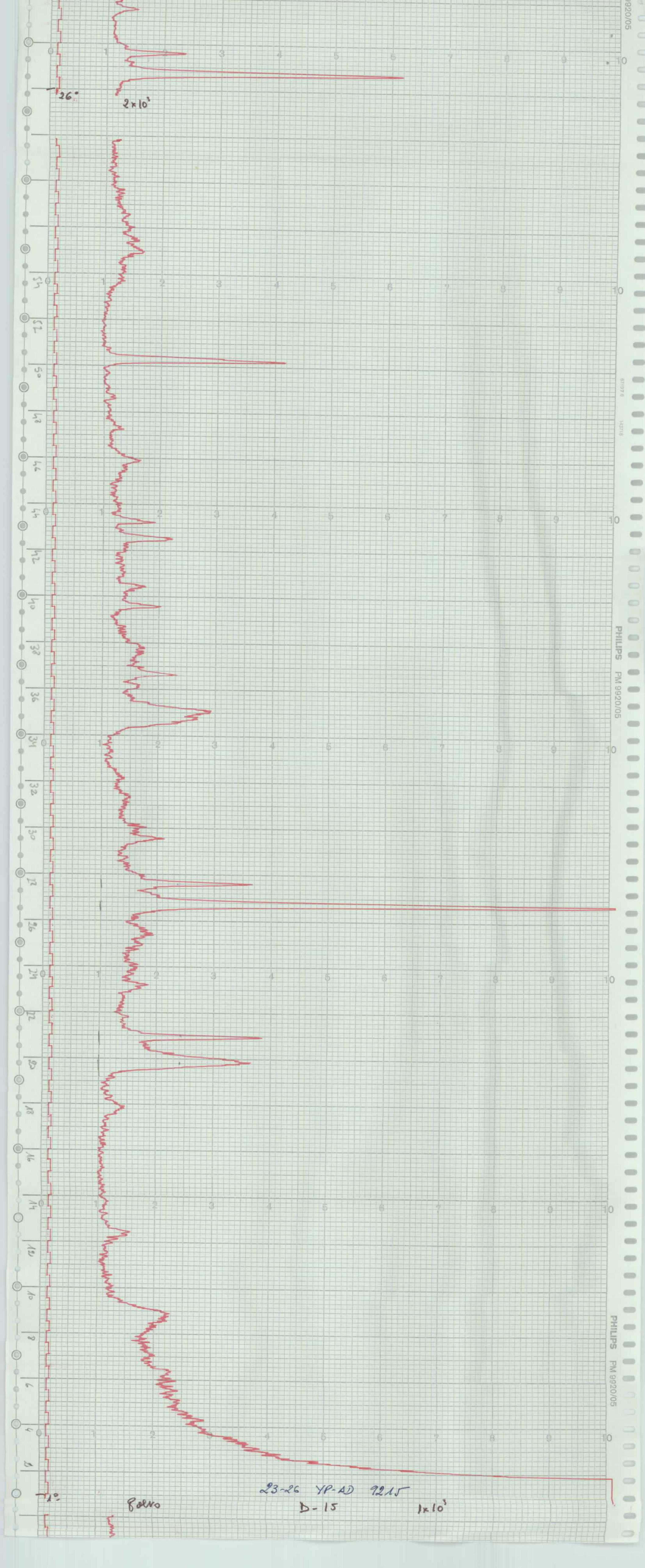
26°
2×10³
1°
Polvo
23-26 YP-AD 9215
D-15
1×10³
PHILIPS PM 9920/05

-1V
Au a 550°
D-15
2x10³
PHILIPS PM 9920/05

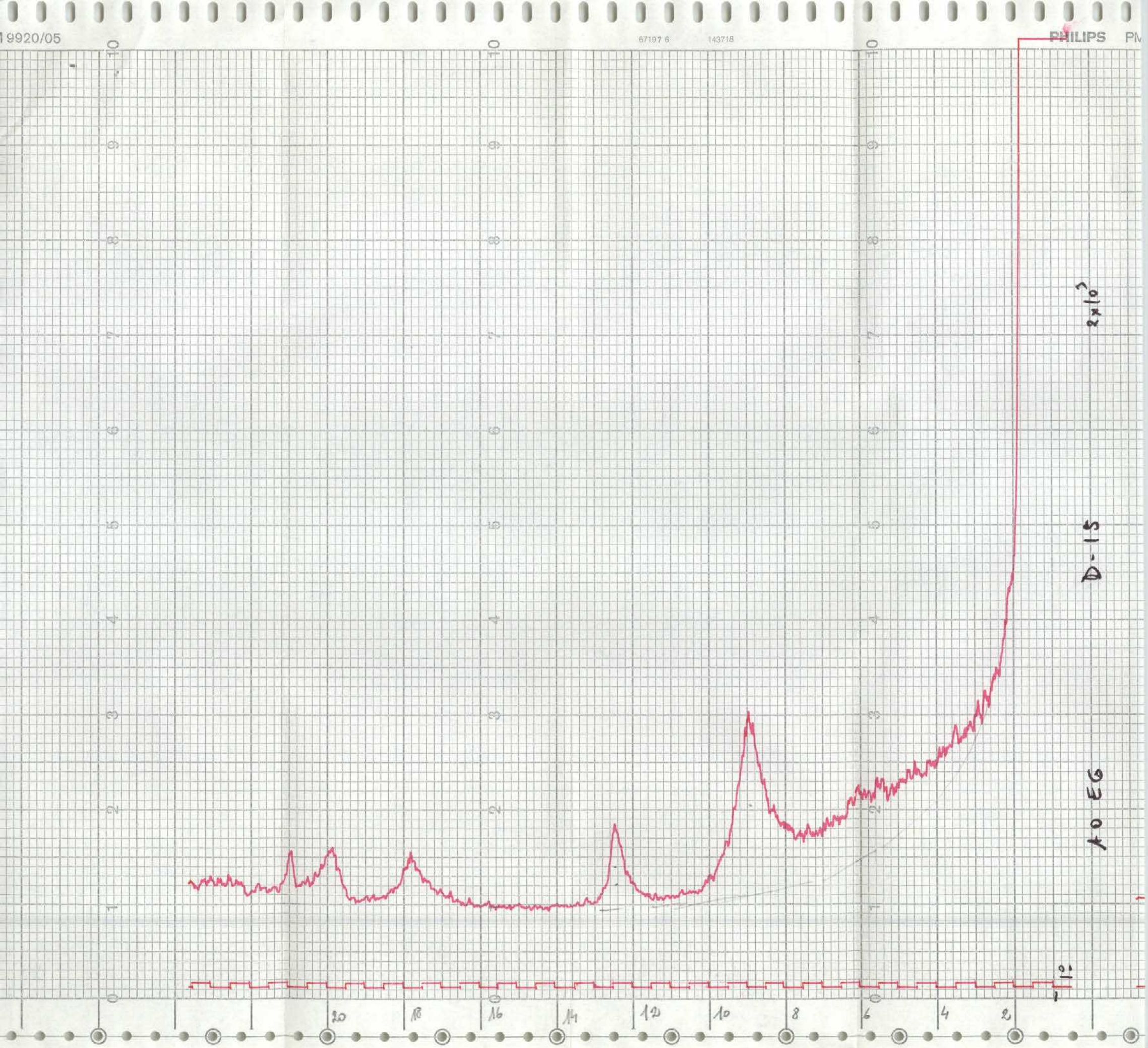

19920/05
67197 6
143718
PHILIPS
D-15
AO EG
2x10^7
20
18
16
14
12
10
8
6
4
2

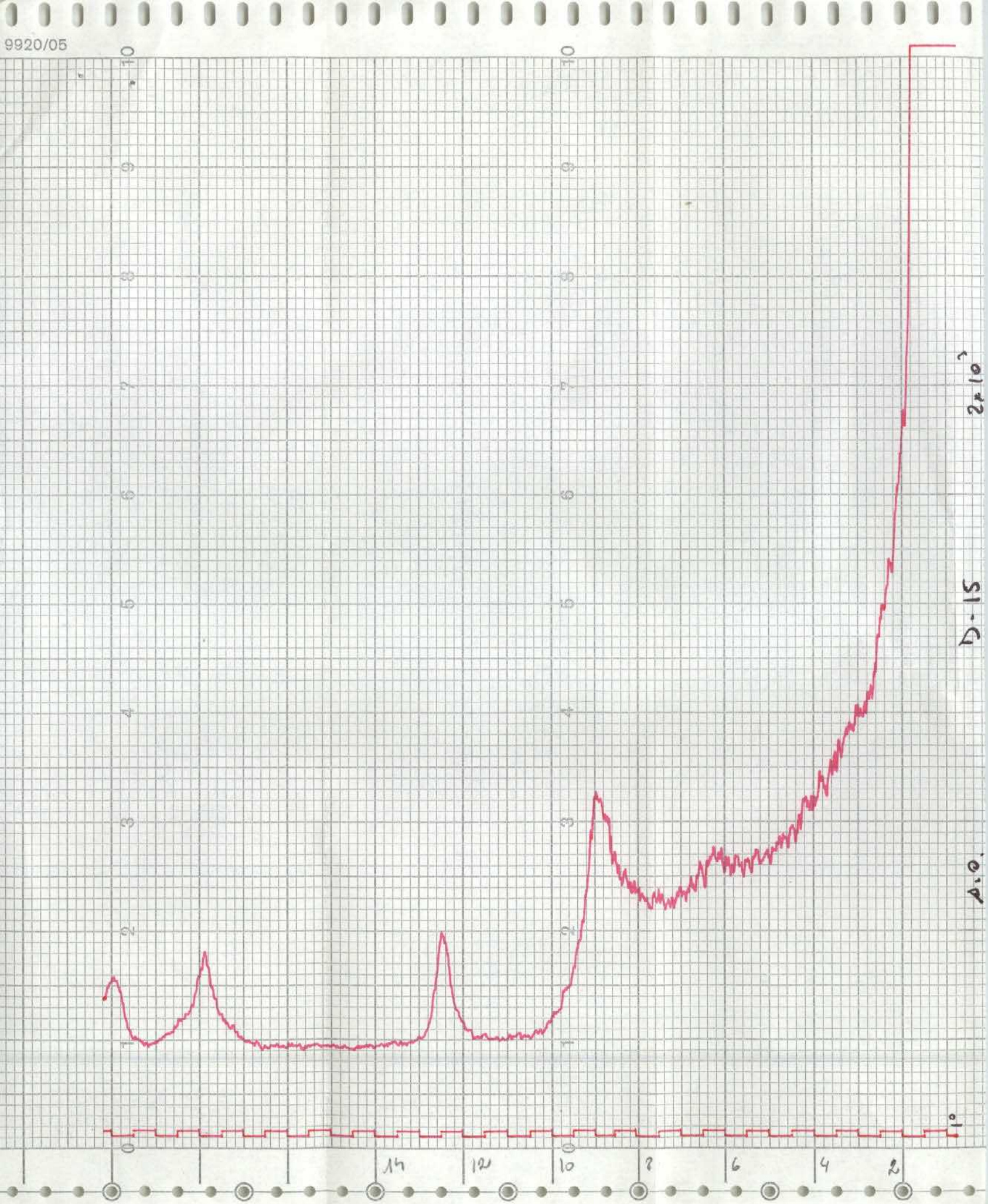
9920/05
D-15
2x10³
14
12
10
8
6
4
2