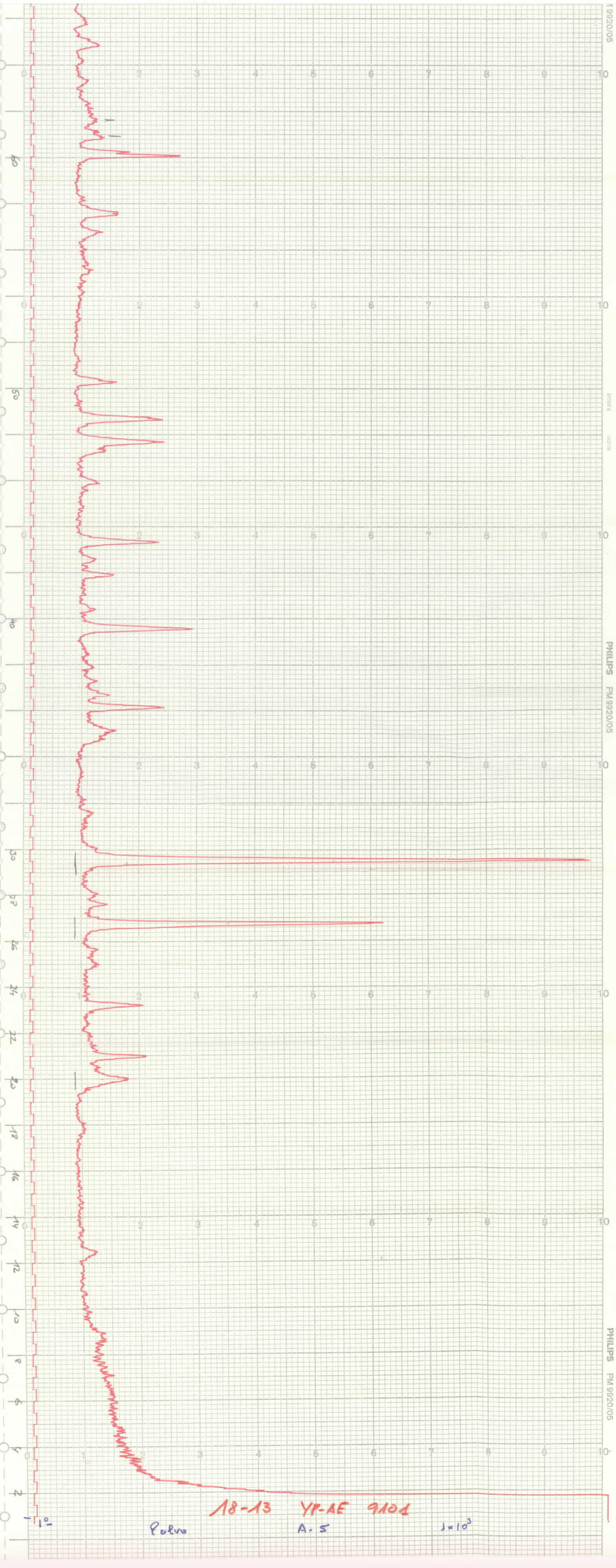
18-13 YP-AE 9101
Polvo
A. 5
1×10³
PHILIPS PM 9920/05

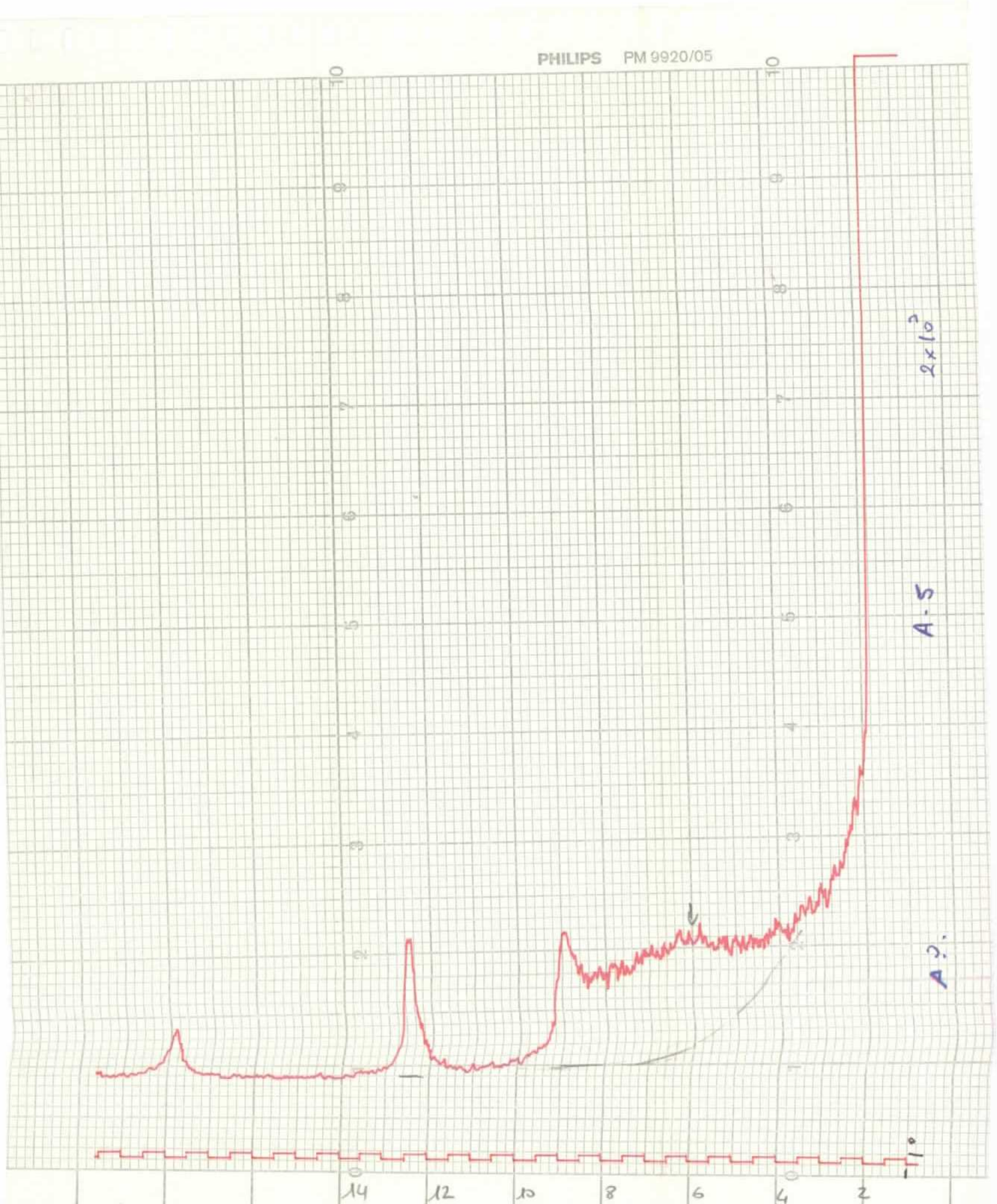
PHILIPS PM 9920/05
2x10²
A-5
A?
14
12
10
8
6
4
2

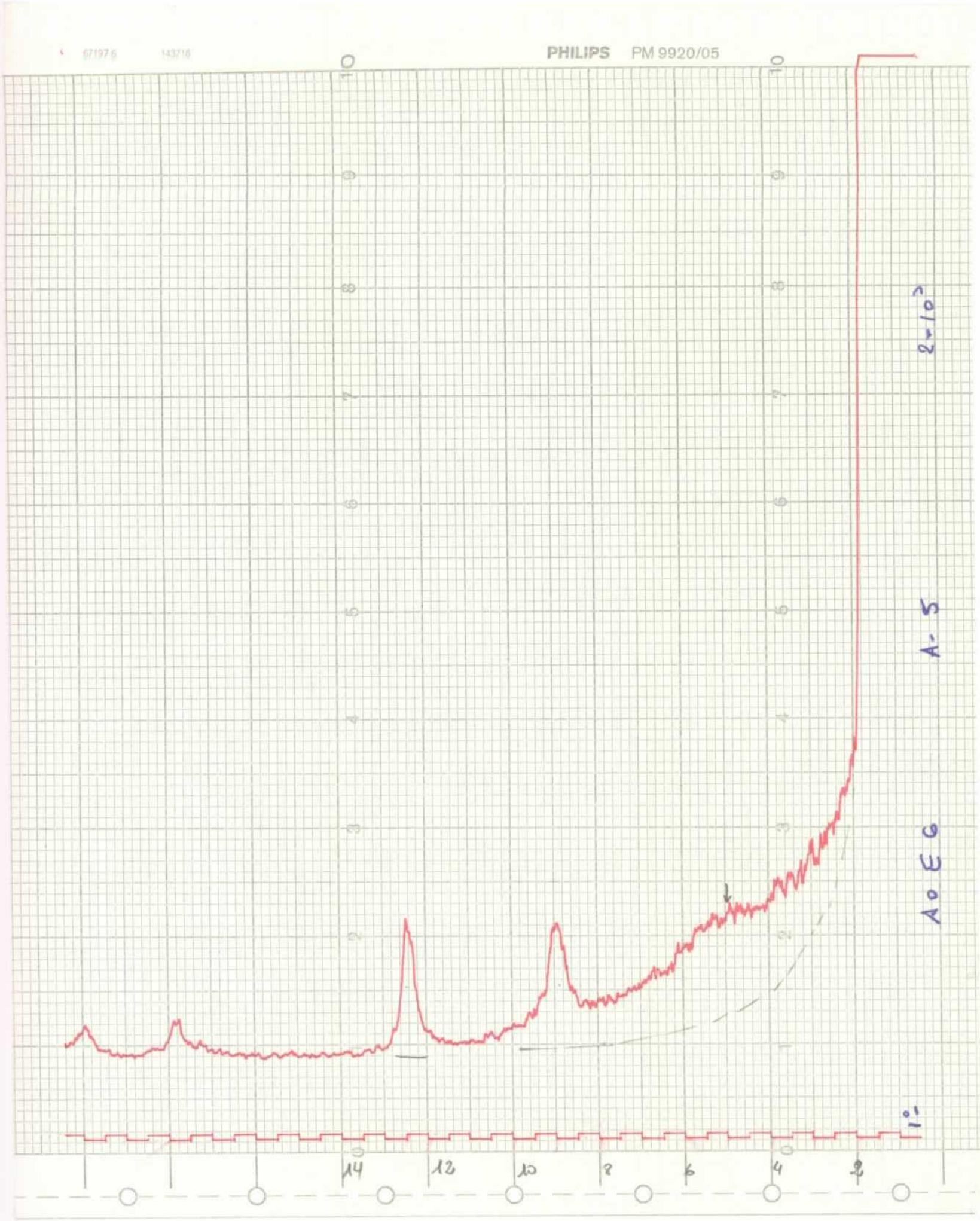
PHILIPS PM 9920/05
2·10²
A-5
AOEG
14
12
10
8
6
4
2

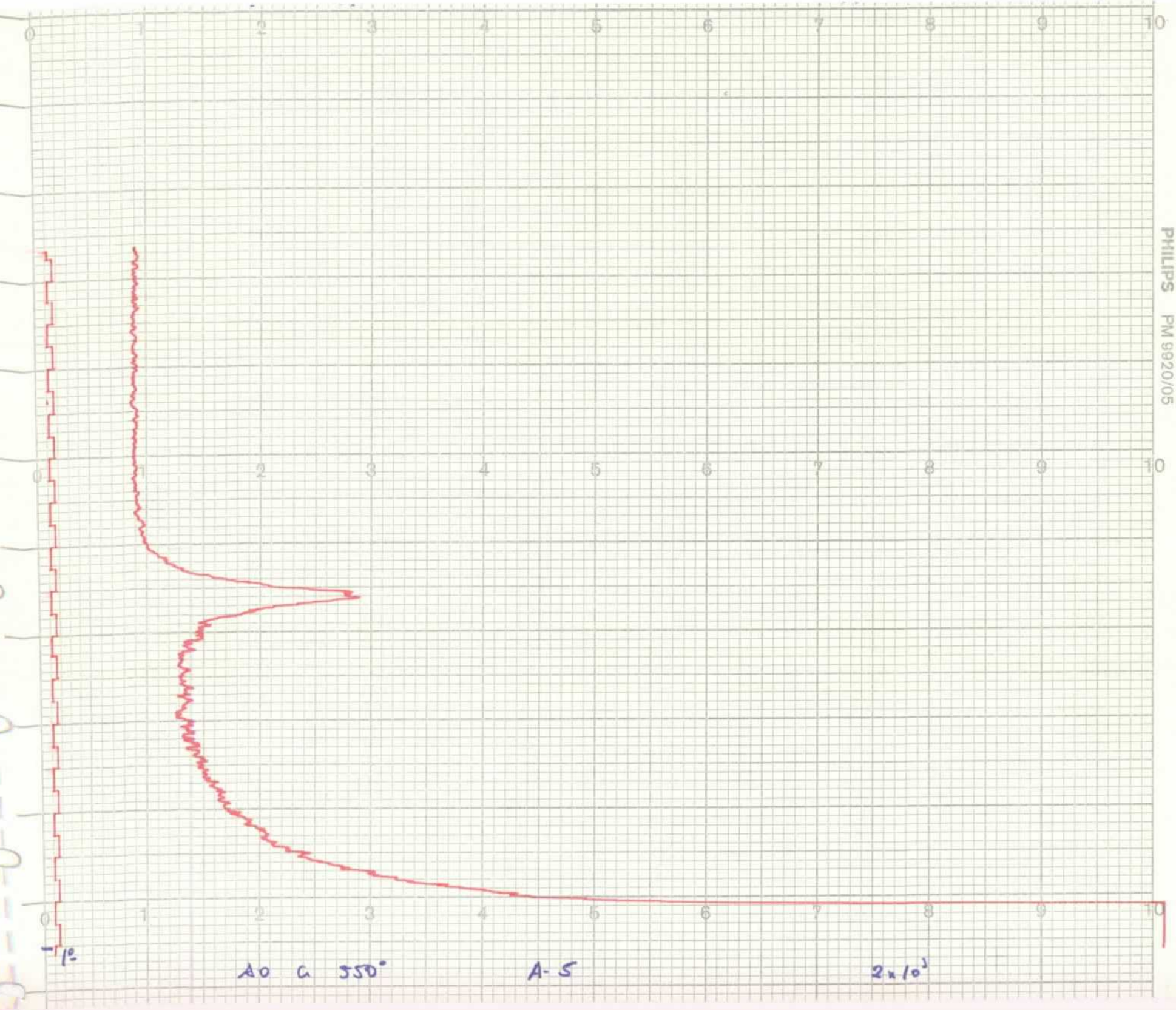
PHILIPS PM 9920/05
0 1 2 3 4 5 6 7 8 9 10
-1°
AO G 550°
A-5
2x10³

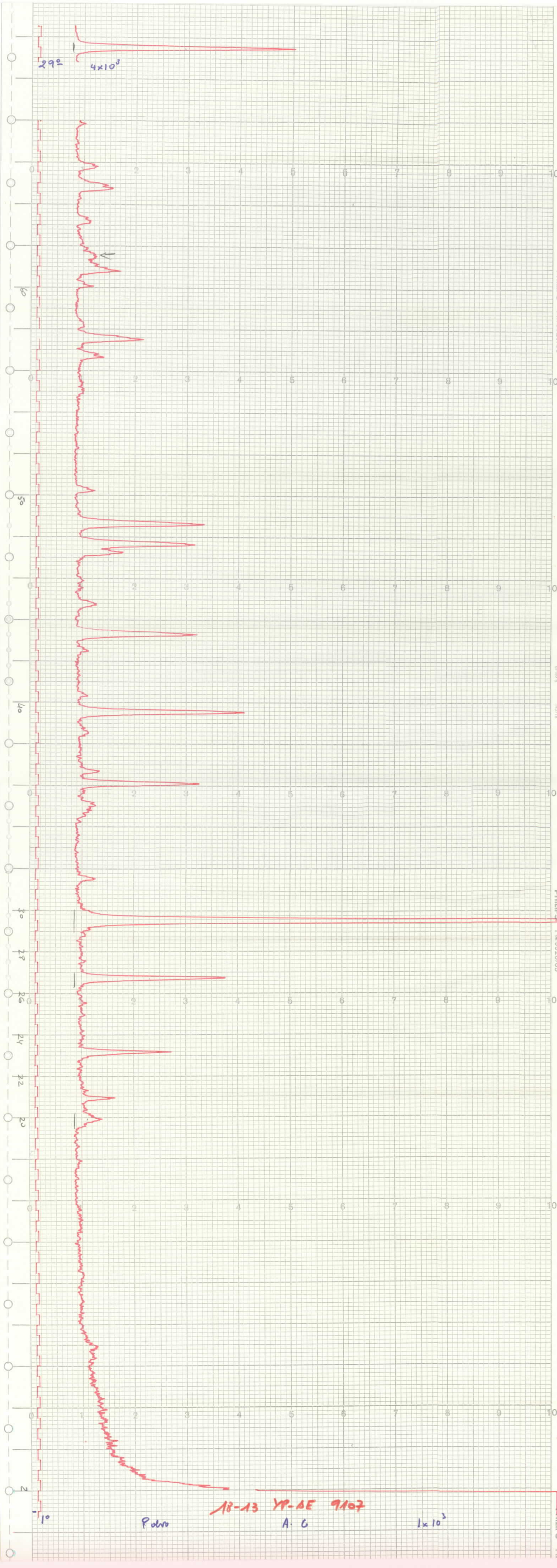
29º
4x10³
PHILIPS PM 9920/05
18-13 YP-AE 9107
Polvo
A. G
1x10³

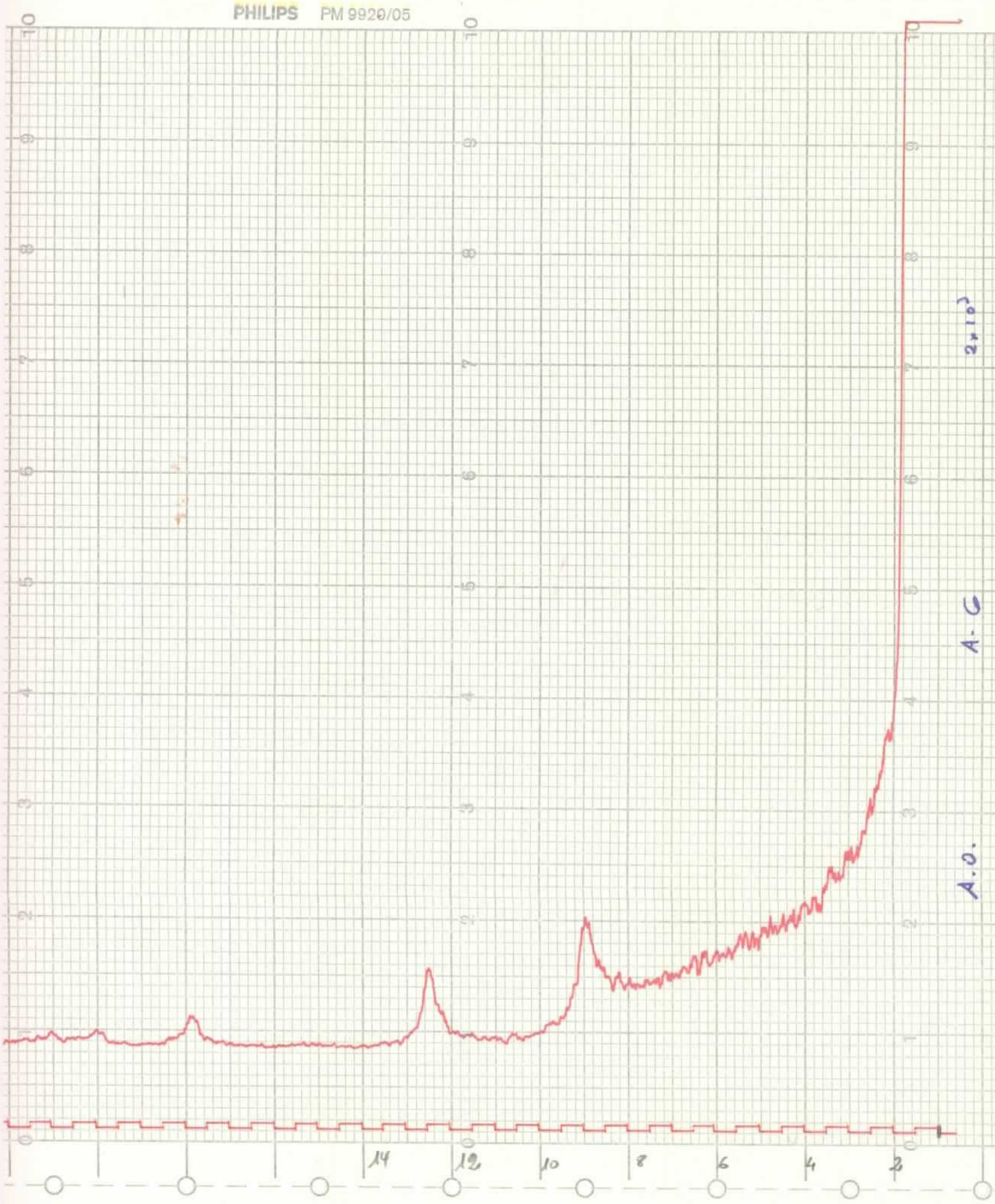
PHILIPS PM 9920/05
14
12
10
8
6
4
2
A.C.
A.D.

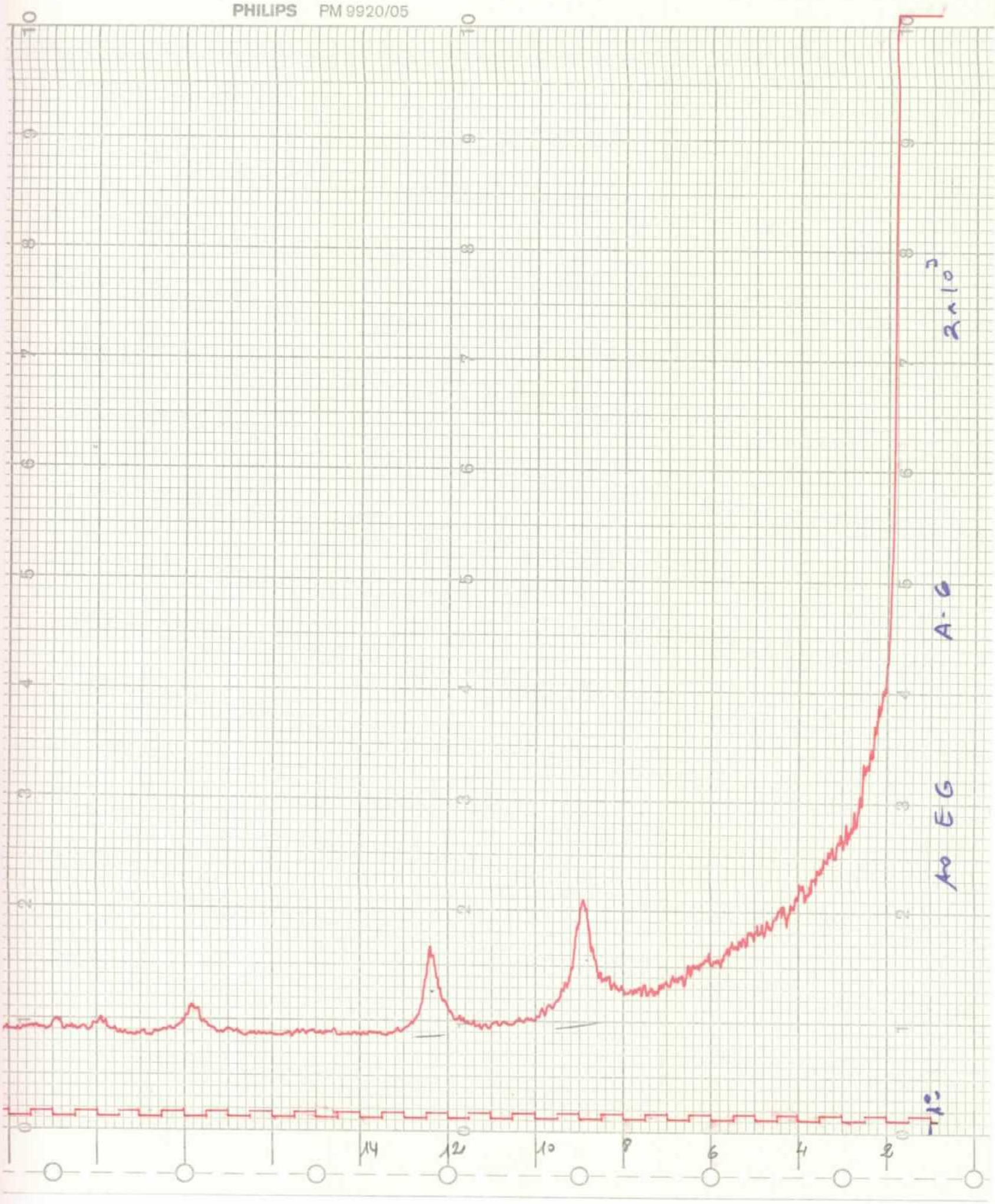
PHILIPS PM 9920/05
14
12
10
8
6
4
2
A-G
AO EG

0
2
3
4
5
6
7
8
9
10
1°
A. G
2 × 10³

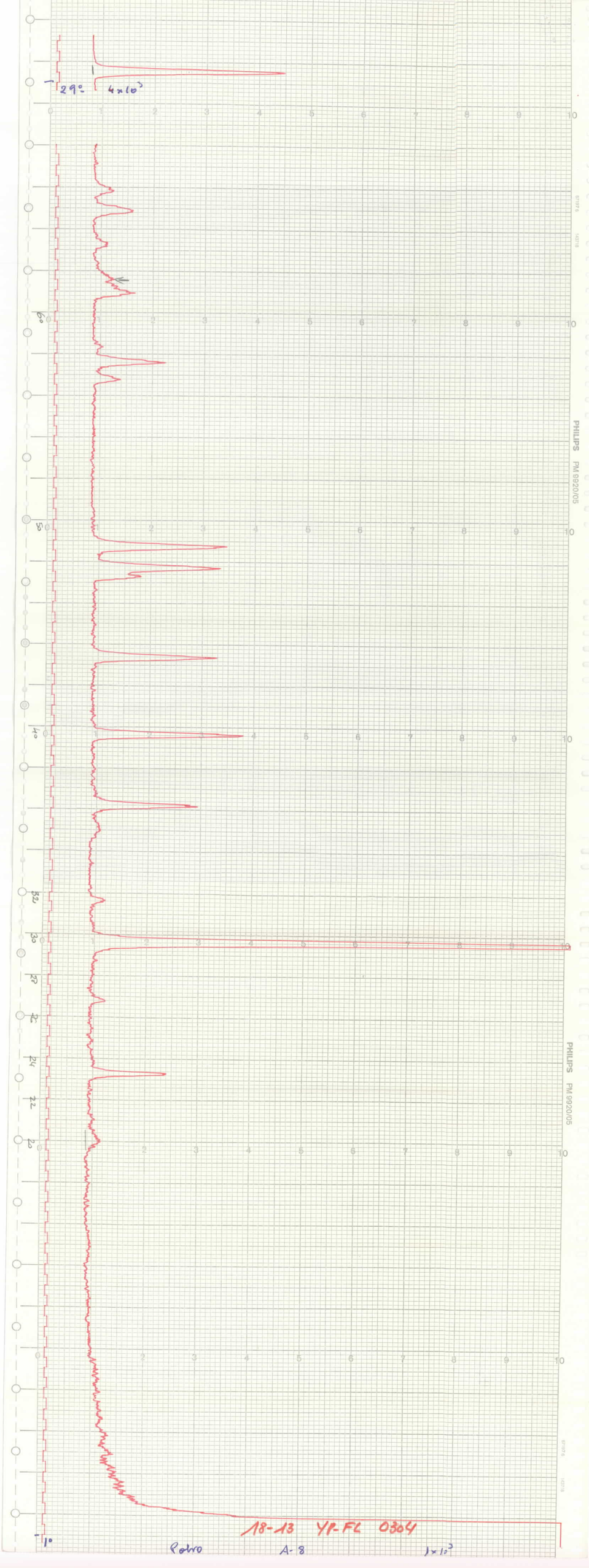
29°
4×10³
PHILIPS PM 9920/05
PHILIPS PM 9920/05
18-13 YP-FL 0304
Patro
A-8
1×10³

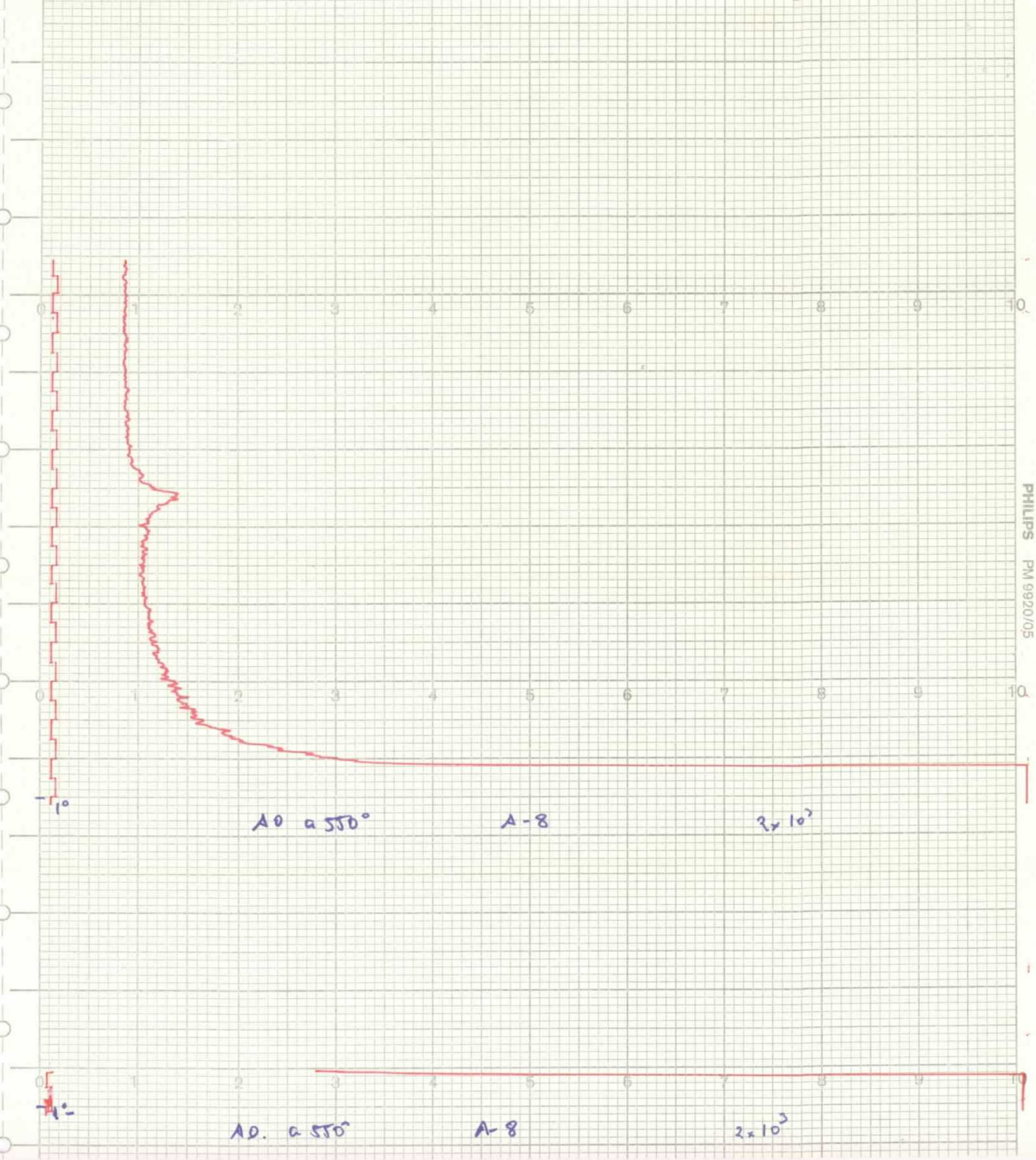
0 1 2 3 4 5 6 7 8 9 10
PHILIPS PM 9920/05
-1°
AO a 550°
A-8
2x10³
-1°
AO. a 550°
A-8
2x10³

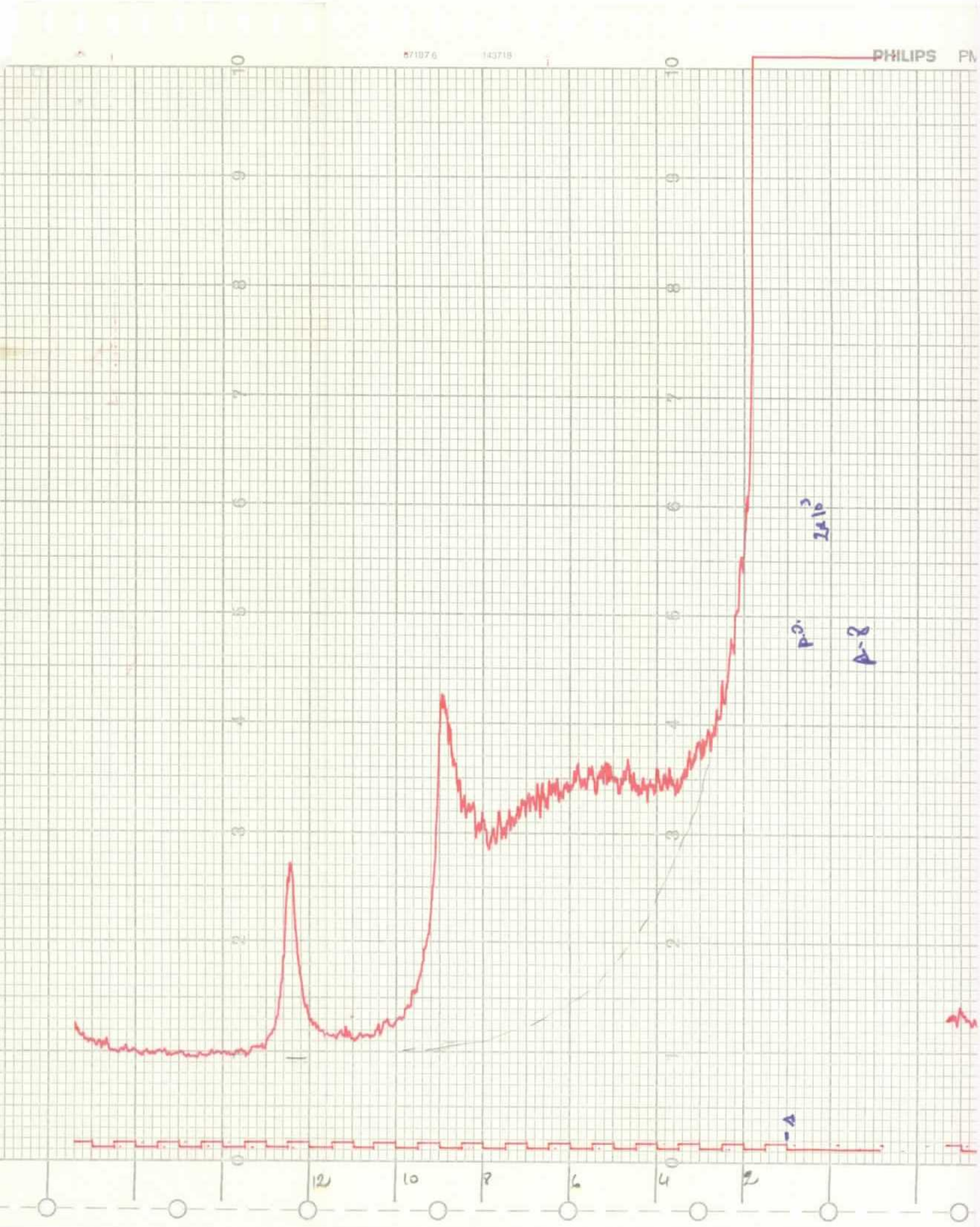
PHILIPS
12
10
8
6
4
2

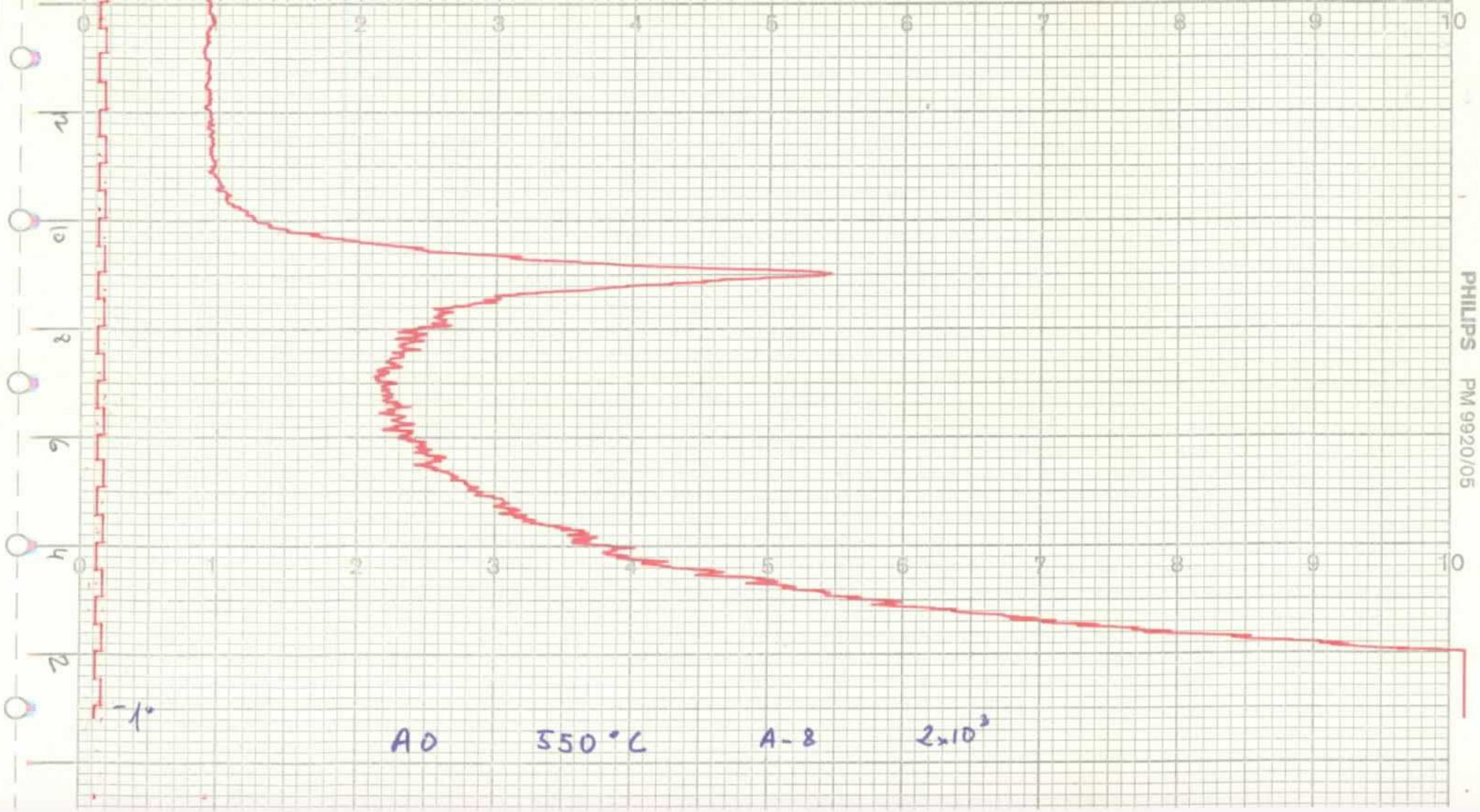
PHILIPS PM 9920/05
0 1 2 3 4 5 6 7 8 9 10
0 1 2 3 4 5 6 7 8 9 10
2
4
6
8
10
12
-1°
A0 550°C A-8 2×10³

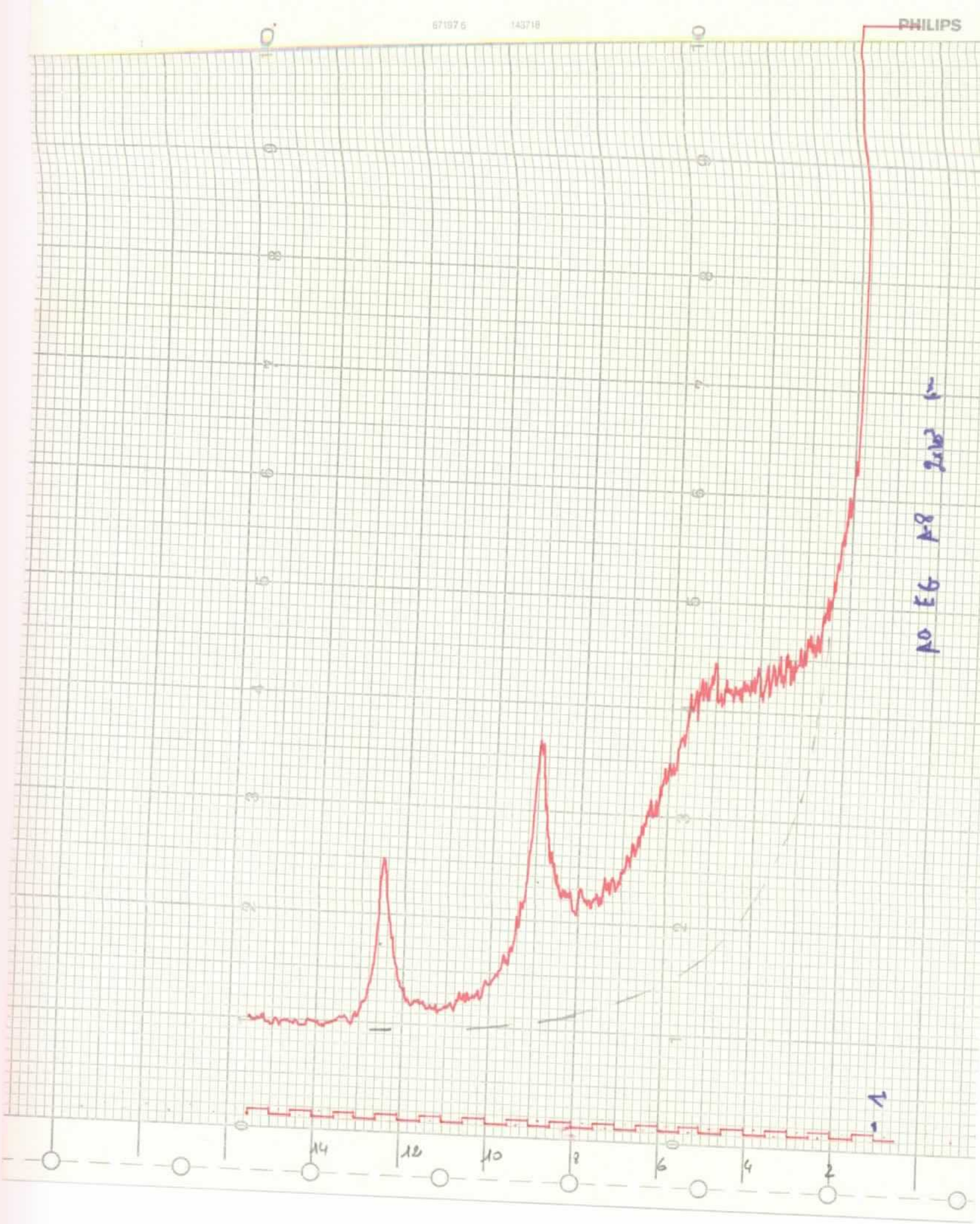
PHILIPS
67197 6
143718
AD EG A8 2x10³ Hz
14
12
10
8
6
4
2

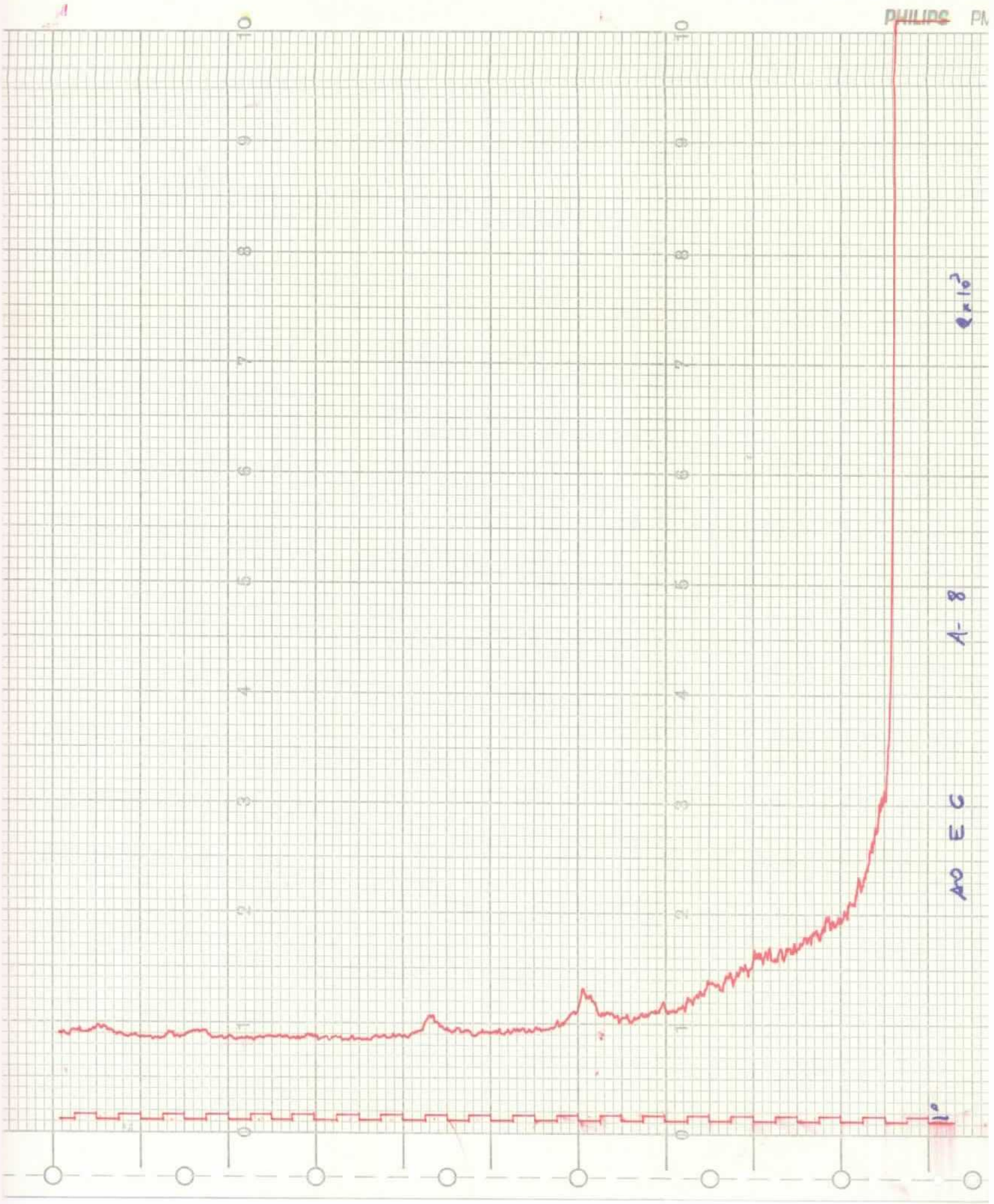
PHILIPS
10
9
8
7
6
5
4
3
2
1
0
$Q \times 10^{-2}$
A- 8
AO E G
1°

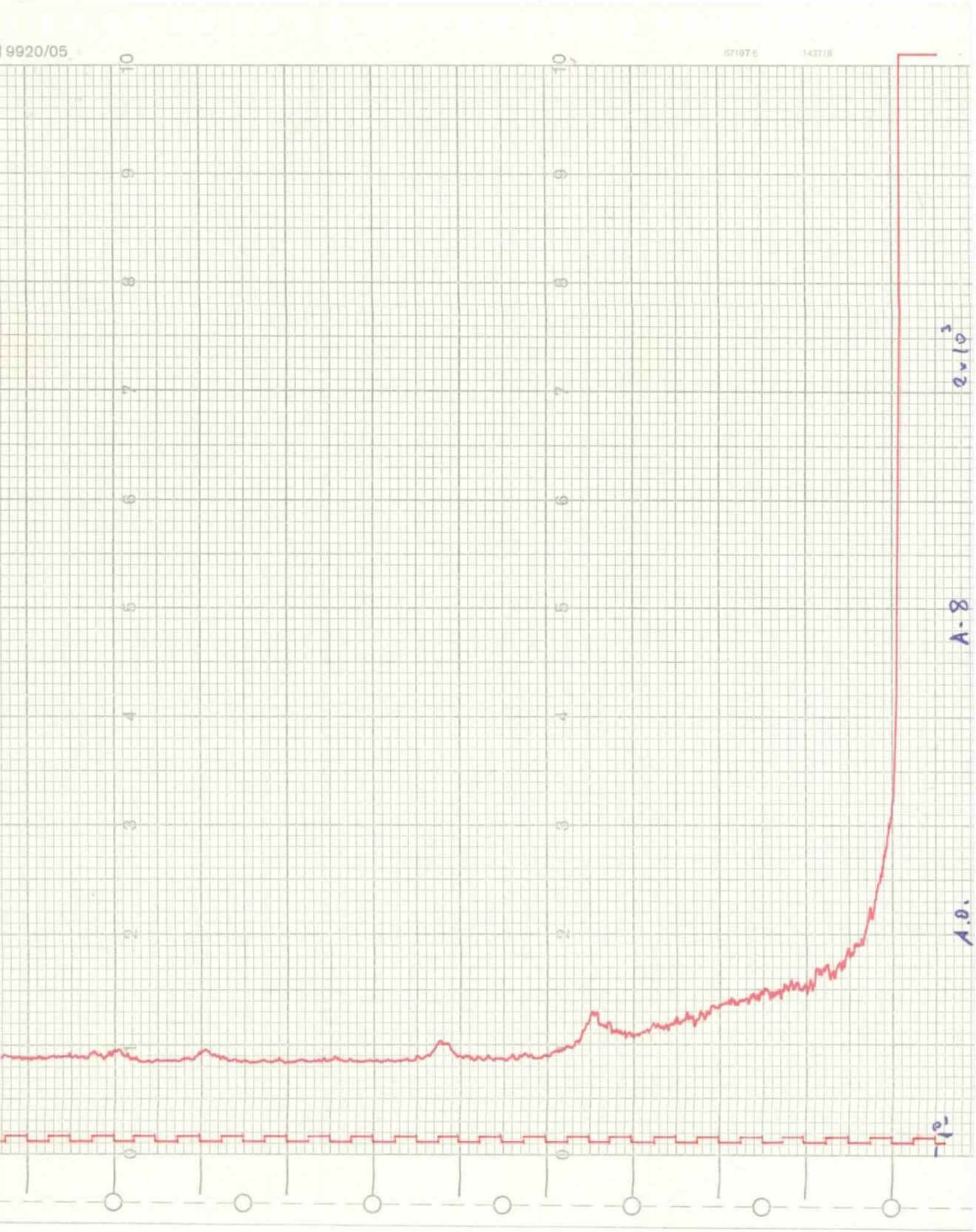
9920/05
A-8
A.O.

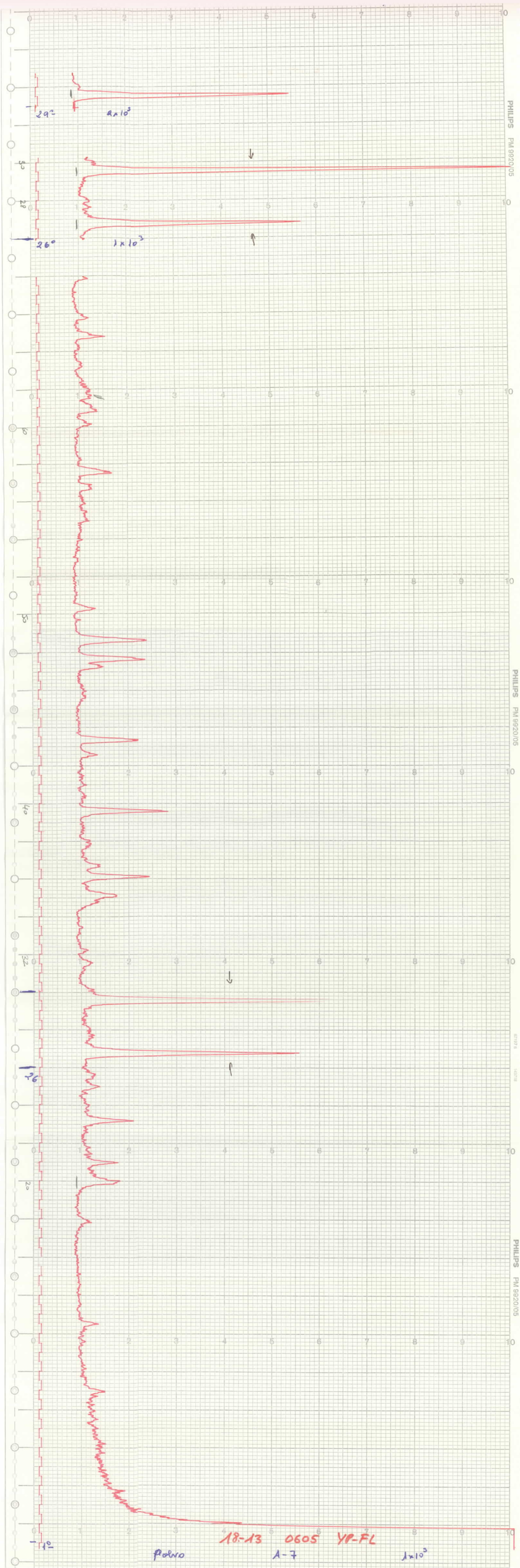
29°
4x10³
30
28
26°
1x10³
40
38
36
32
34
26
22
18°
18-13 0605 YP-FL
Polvo
A-7
1x10³
PHILIPS PM 9920/05

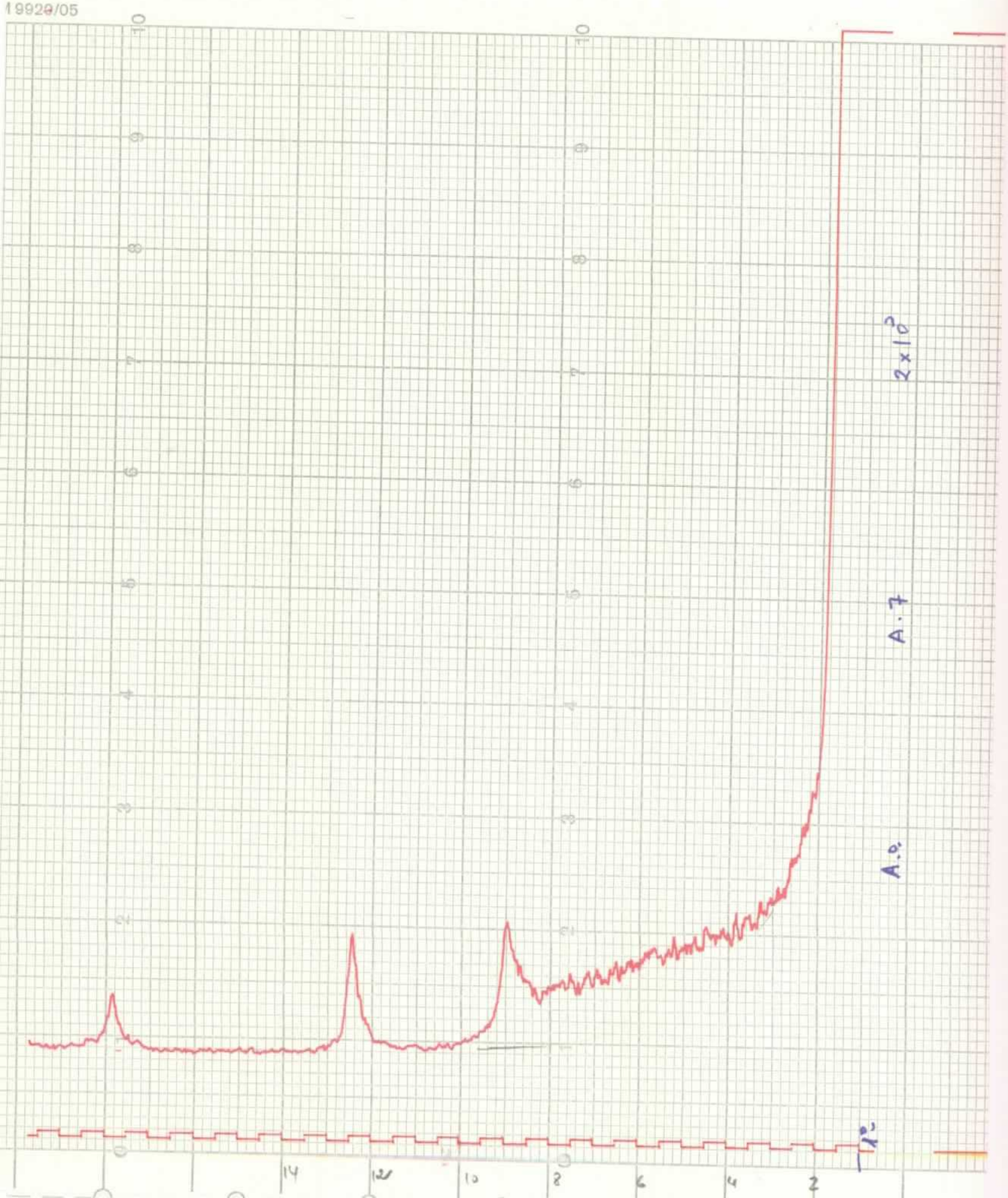
19929/05
2x10^2
A.7
A.0
14
12
10
8
6
4
2

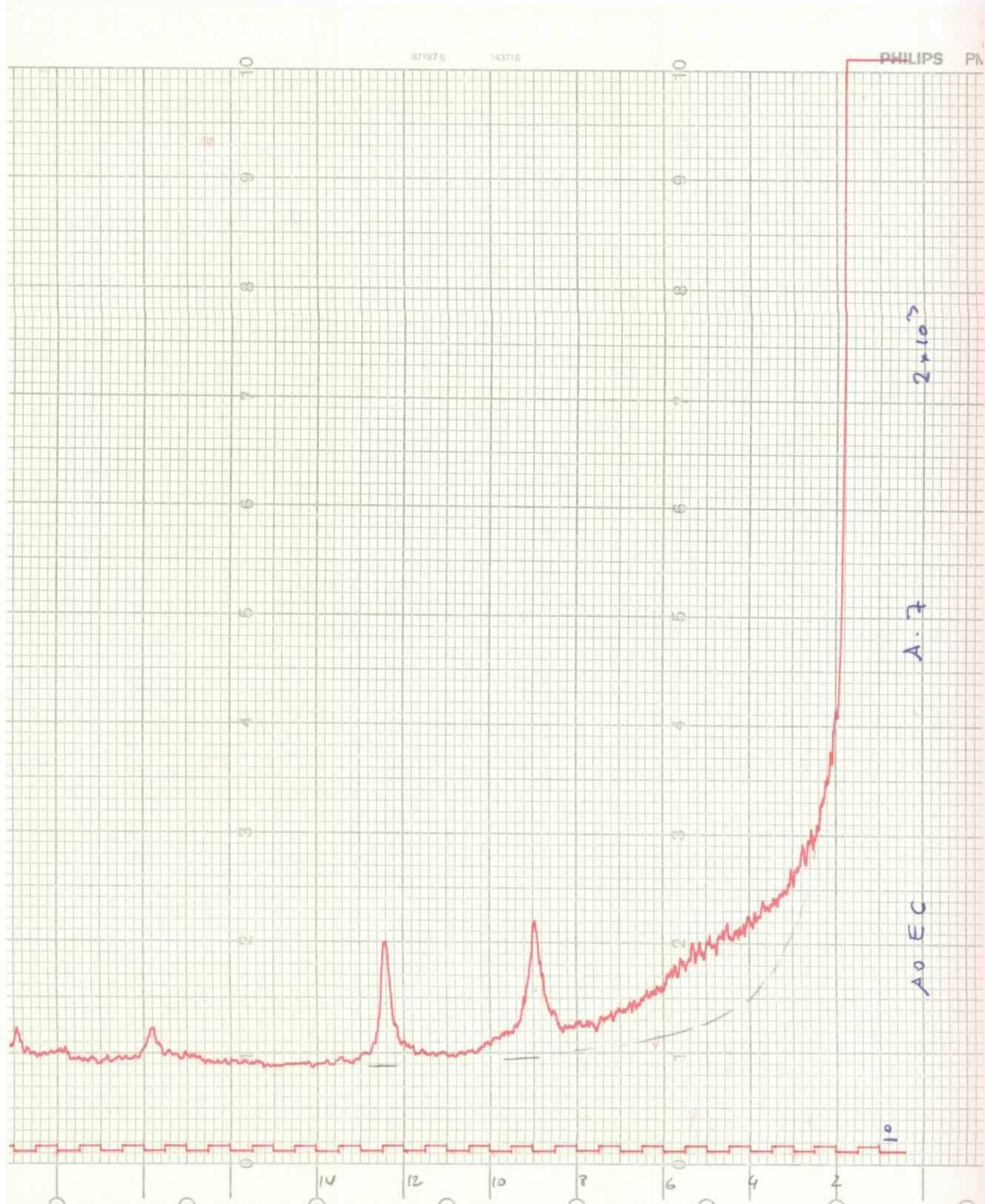
PHILIPS
2×10⁷
A.7
A0 EC
14
12
10
8
6
4
2

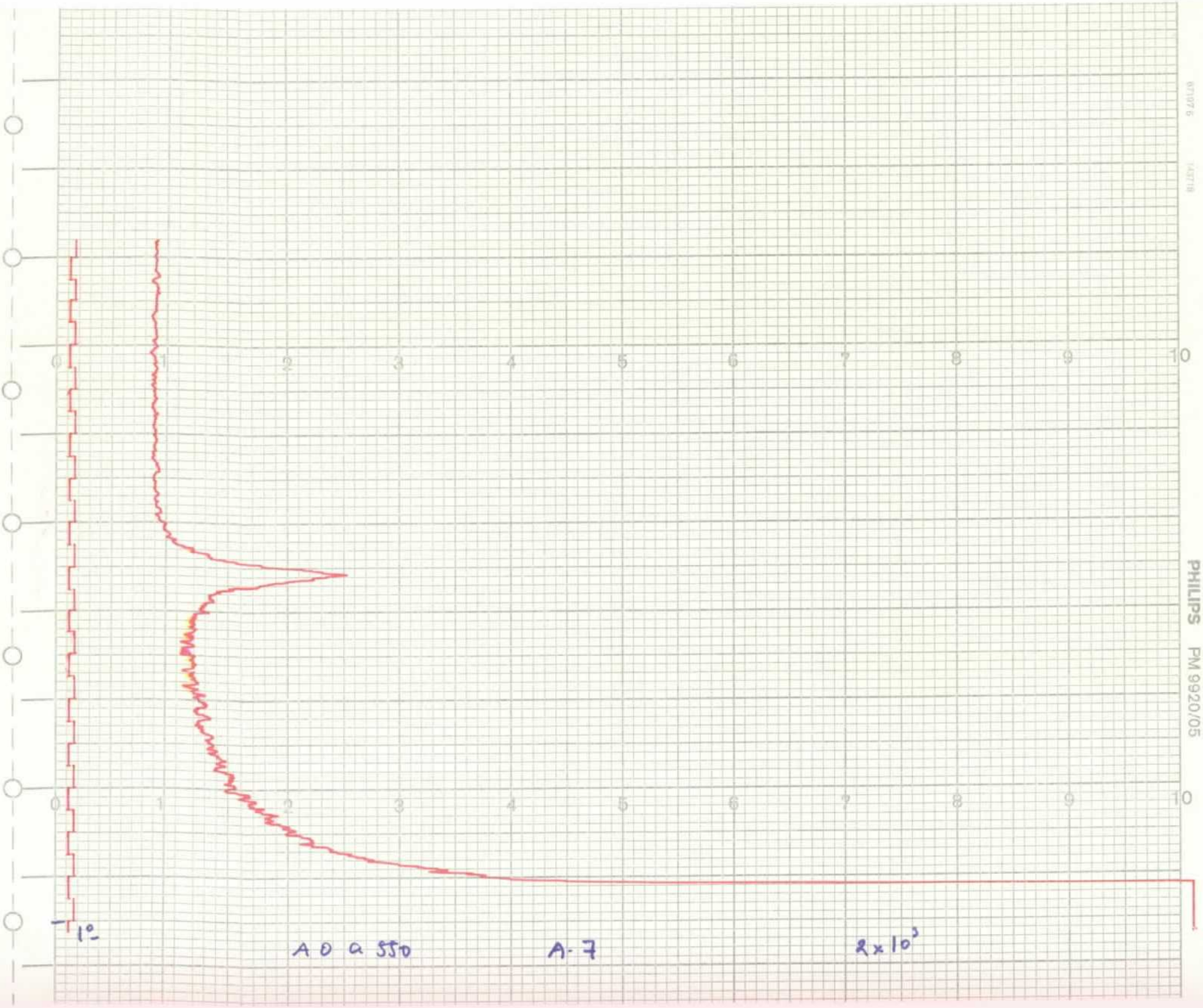
0 1 2 3 4 5 6 7 8 9 10
0 1 2 3 4 5 6 7 8 9 10
1°
A O a 550
A-7
2 x 10³
PHILIPS PM 9920/05

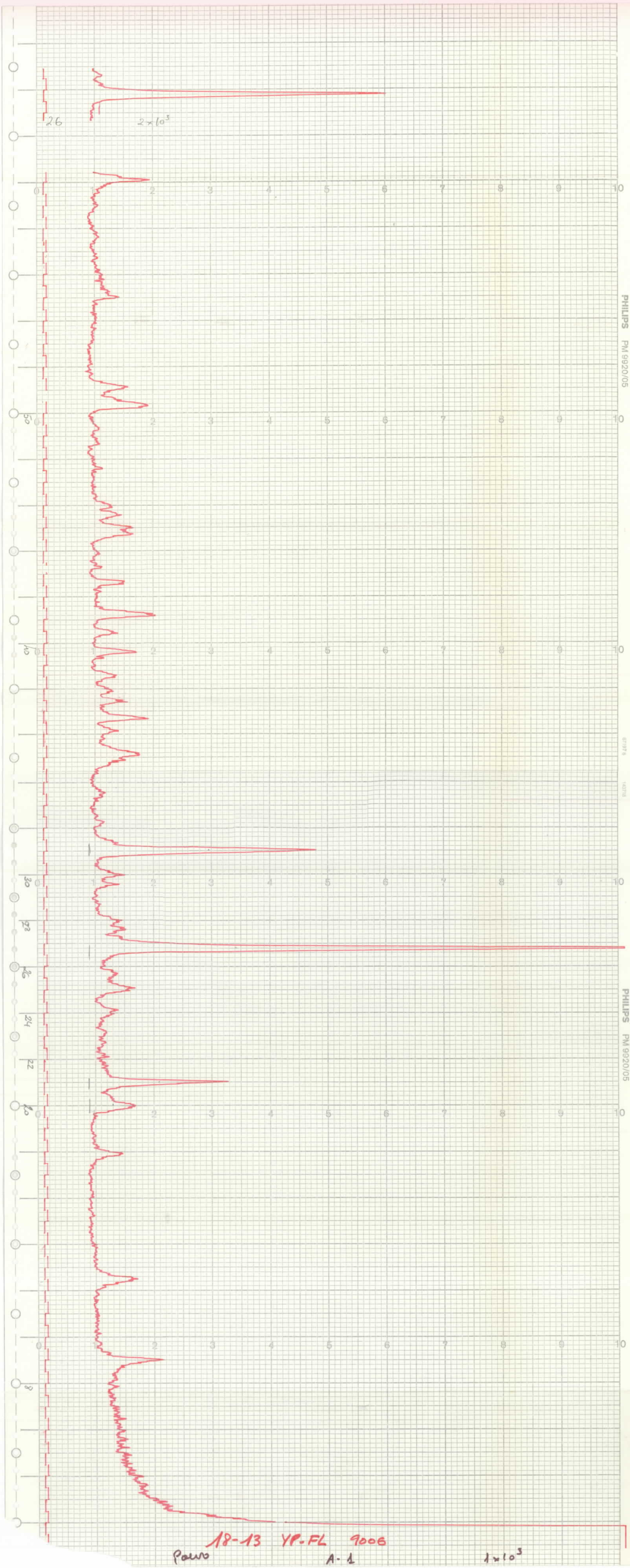
26
2×10³
50
40
30
28
26
24
22
20
18
PHILIPS PM 9920/05
18-13 YP-FL 9006
Pauro
A-1
1×10³

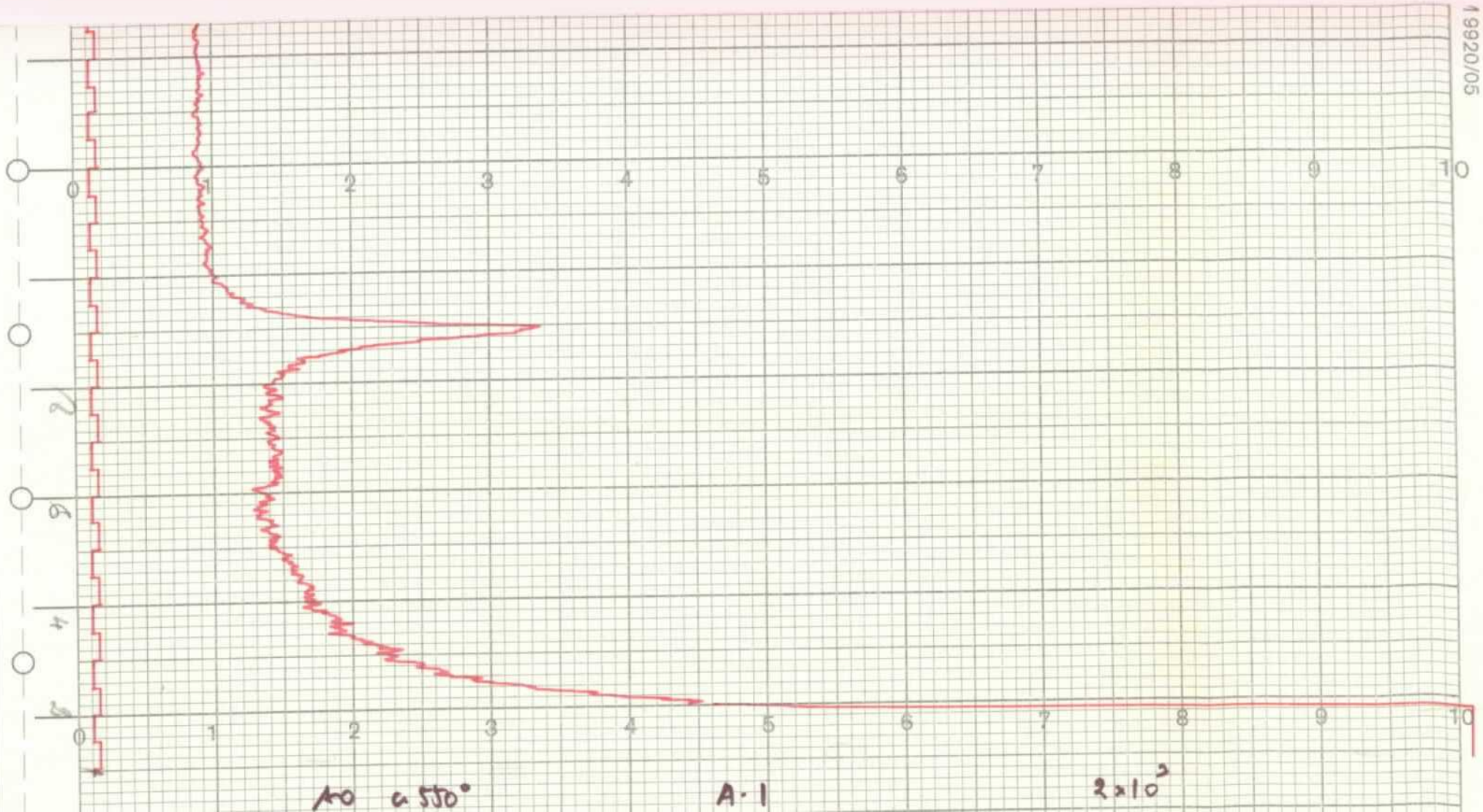
19920/05
0
1
2
3
4
5
6
7
8
9
10
2
4
6
8
10
Ao a 550°
A-1
2×10³

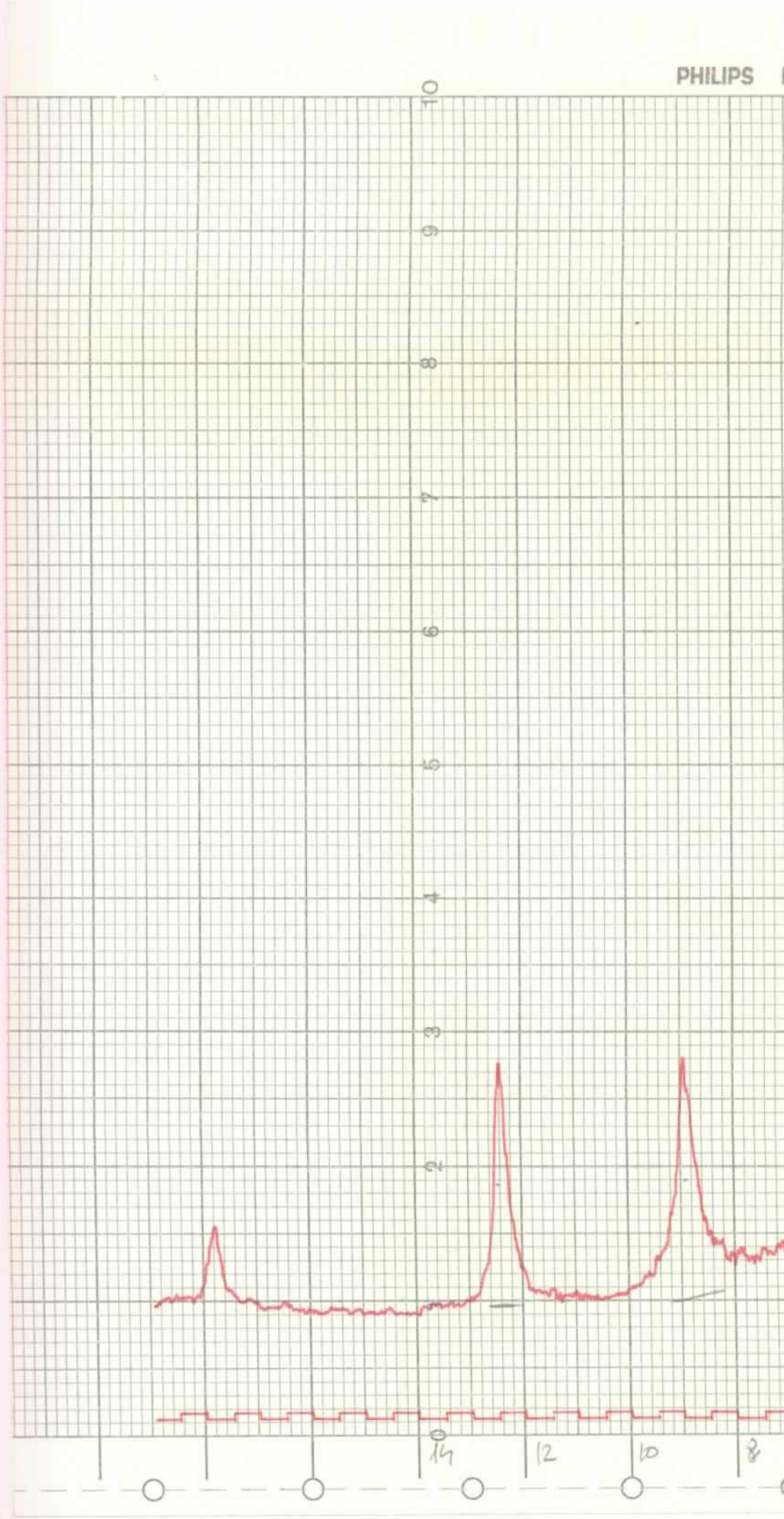
PHILIPS
10
9
8
7
6
5
4
3
2
1
0
14
12
10
8

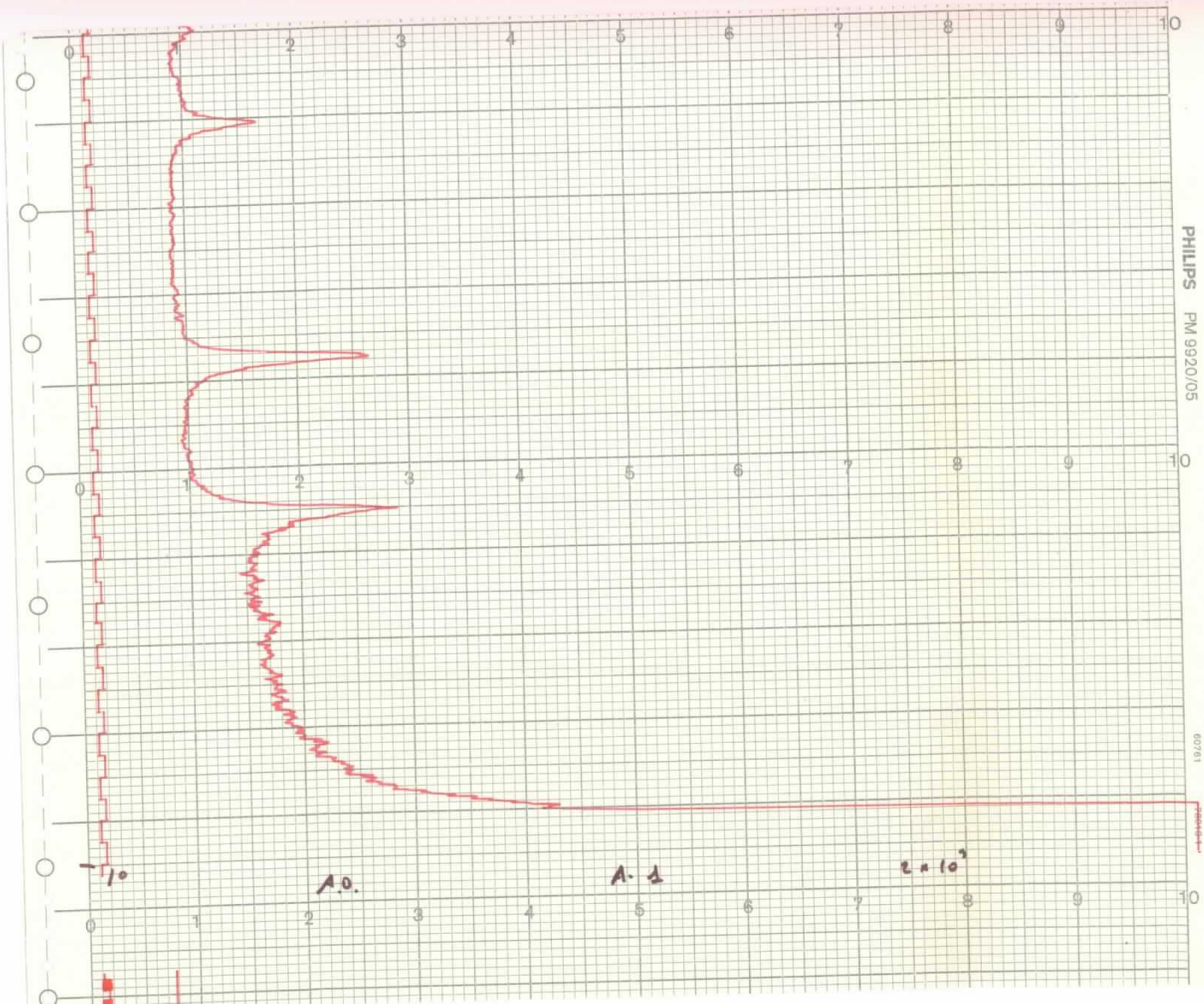
PHILIPS PM 9920/05
60761
0 1 2 3 4 5 6 7 8 9 10
-10
A.0.
A. 1
2 × 10³

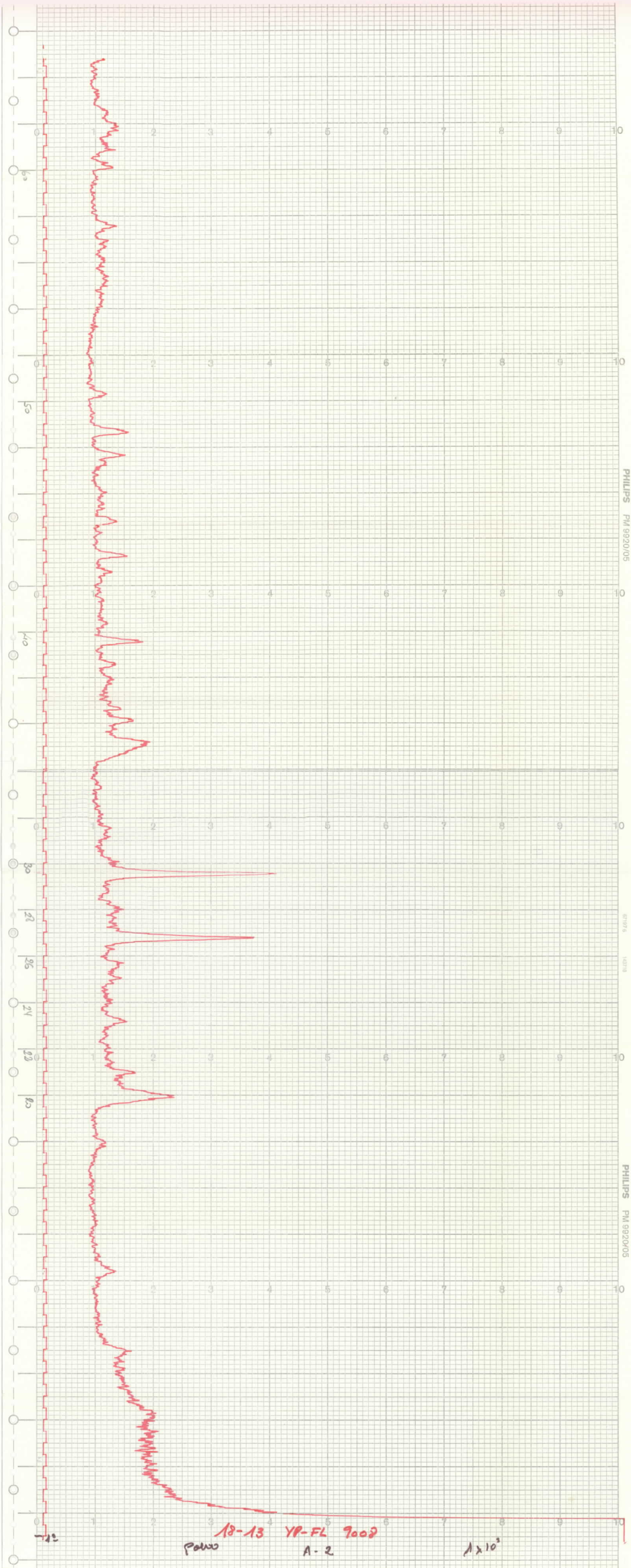
PHILIPS PM 9920/05
PHILIPS PM 9920/05
18-13 YP-FL 9008
A-2
1 x 10³

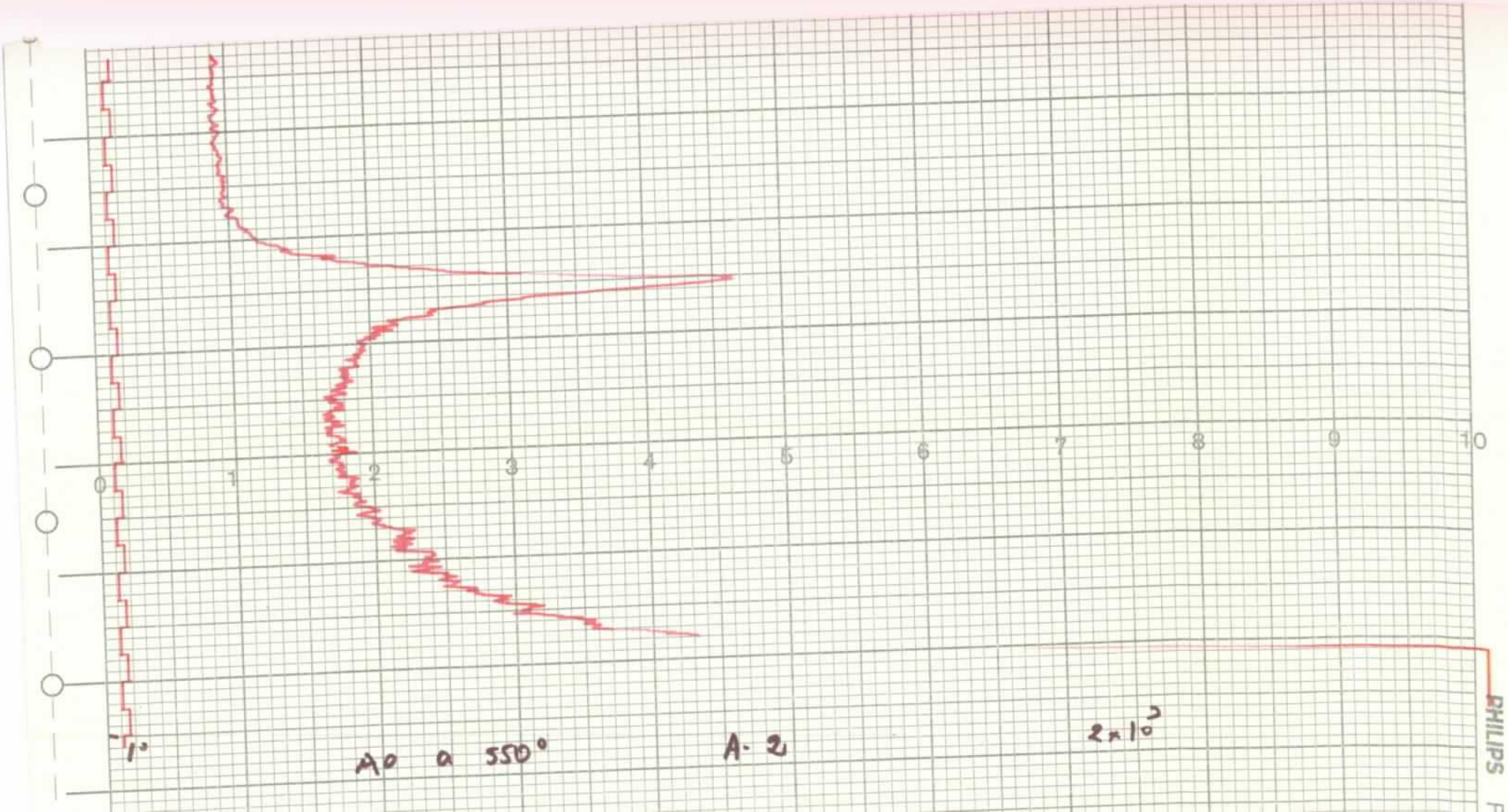
0
1
2
3
4
5
6
7
8
9
10
1°
Ao a 550°
A. 2
2x10^7
PHILIPS

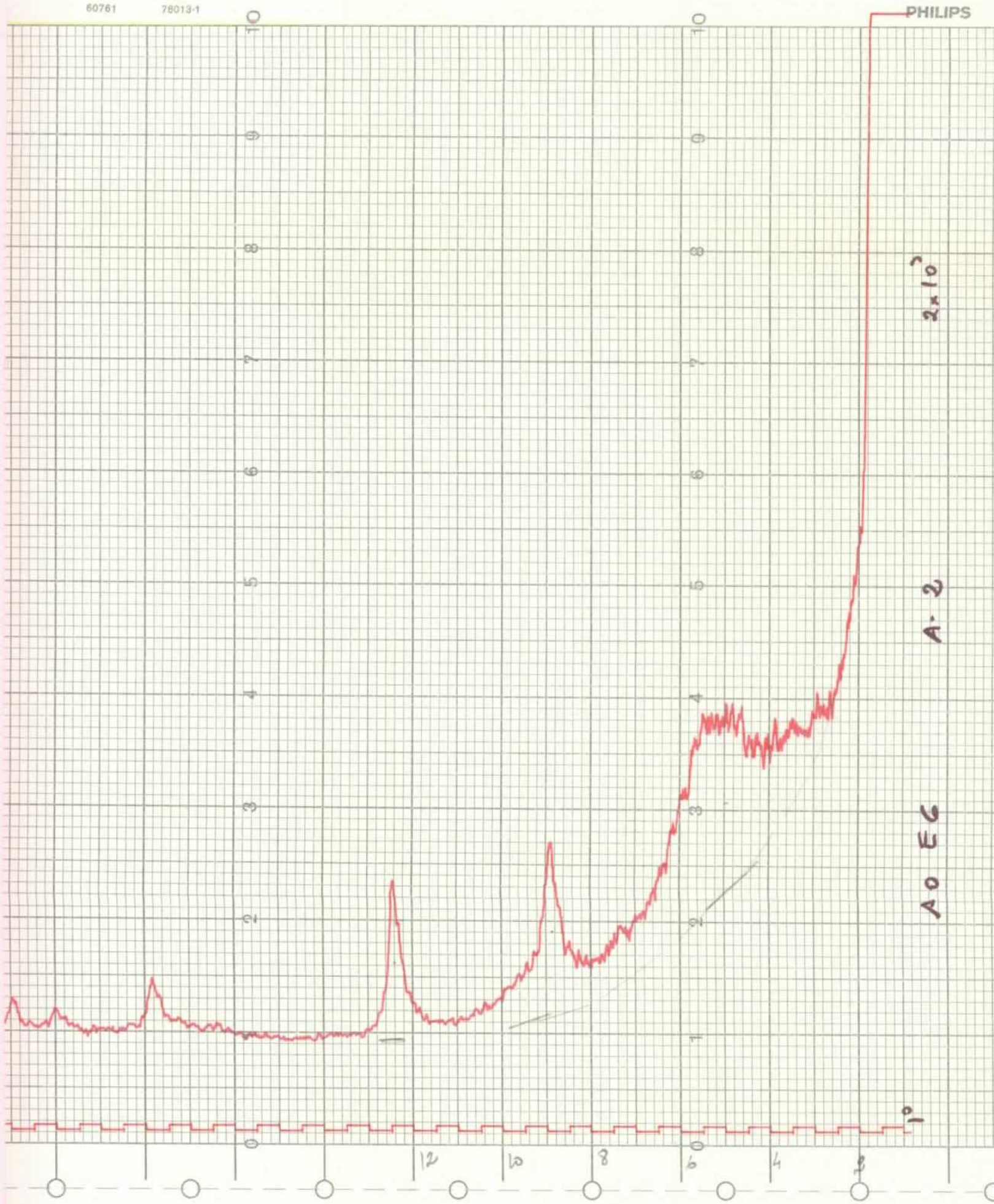
60761
78013-1
PHILIPS
2x10^2
A. 2
A0 E6
12
10
8
6
4
2

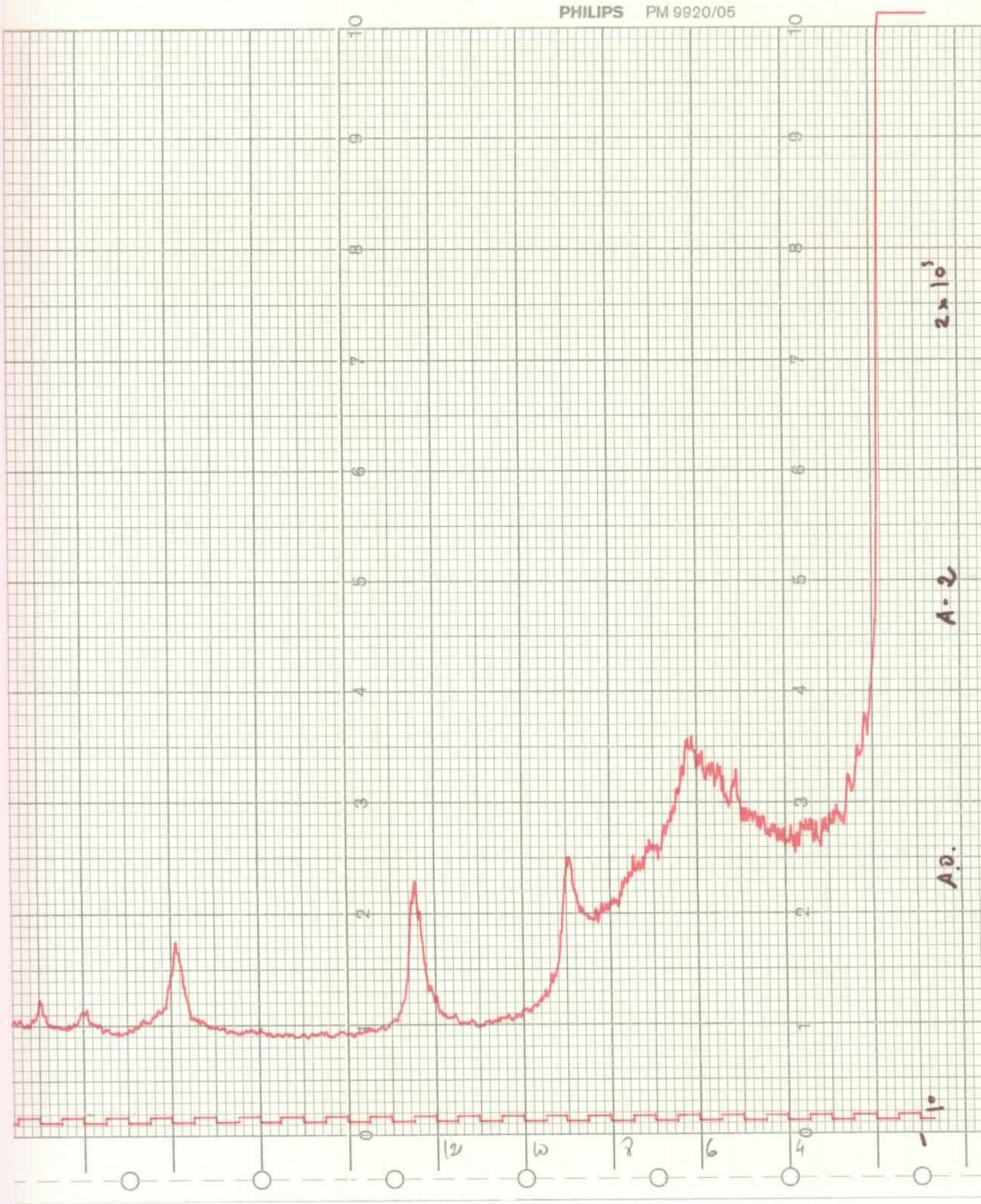
PHILIPS PM 9920/05
2 x 10³
A-2
A.D.
10
12
10
8
6
4

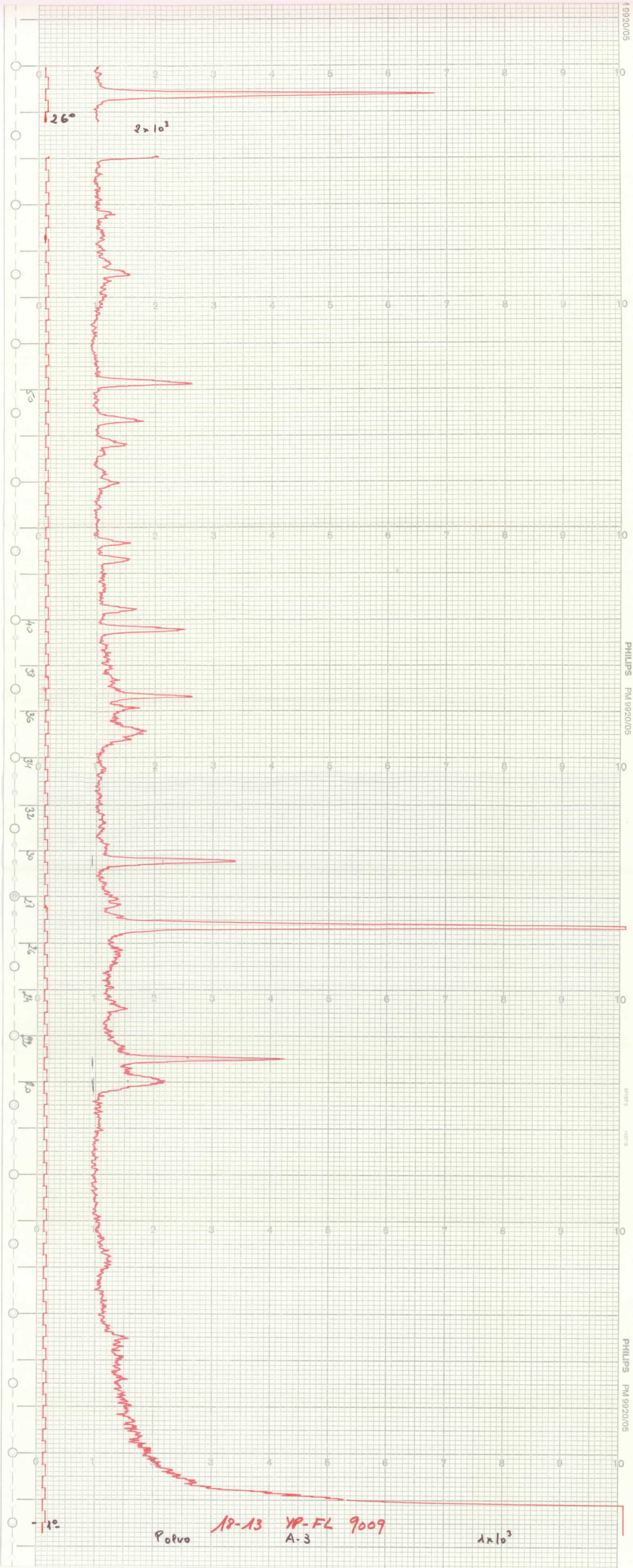
26°
2 x 10³
40
38
36
34
32
30
28
26
24
22
20
18
-1°
Polvo
18-13 YP-FL 9009
A-3
1 x 10³
PHILIPS PM 9920/05

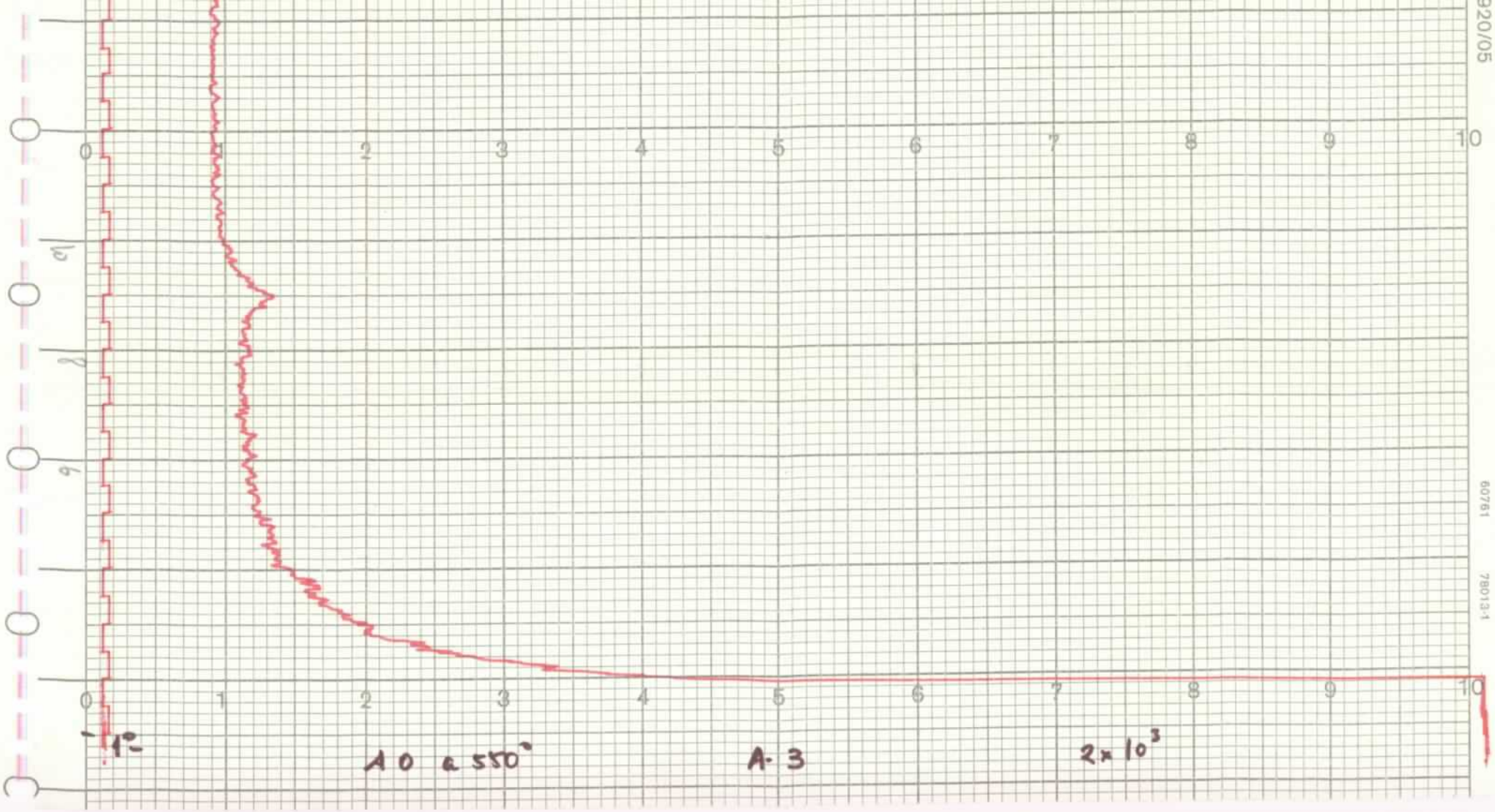
920/05
60761
78013-1
0
1
2
3
4
5
6
7
8
9
10
1°
A 0 a 550°
A-3
2 x 10³

0
1
2
3
4
5
6
7
8
9
10
0
1
2
3
4
5
6
7
8
9
10
1°
AO EG
A-3
2×10³
PHILIPS

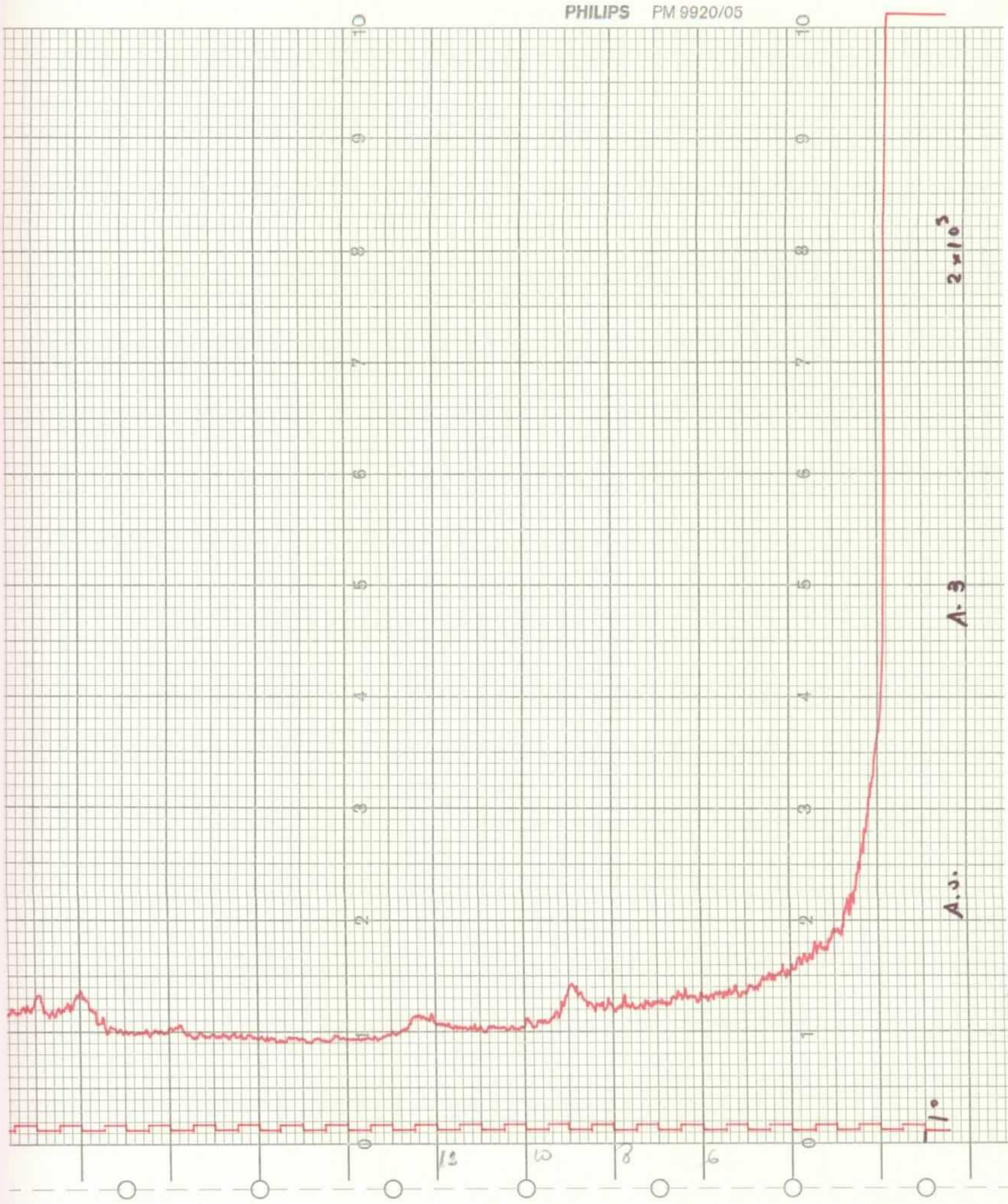
PHILIPS PM 9920/05
2×10³
A.3
A.3.
1°
12
10
8
6

50°
2 x 10³
Polvo
A-4
1x10³
18-13 YP-FL 9010

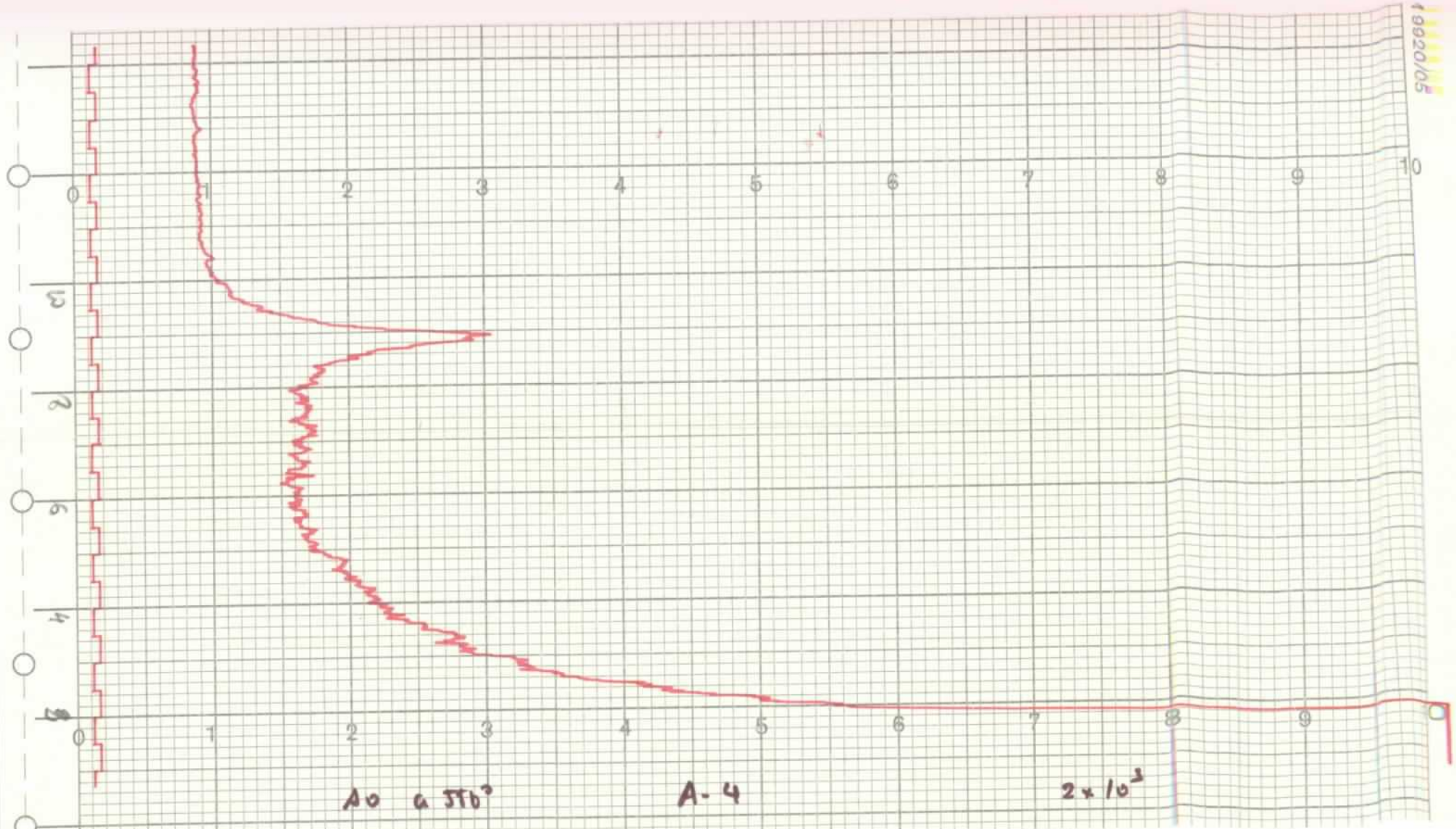
19920/05
0
1
2
3
4
5
6
7
8
9
10
A0 a 5T0³
A-4
2 x 10³

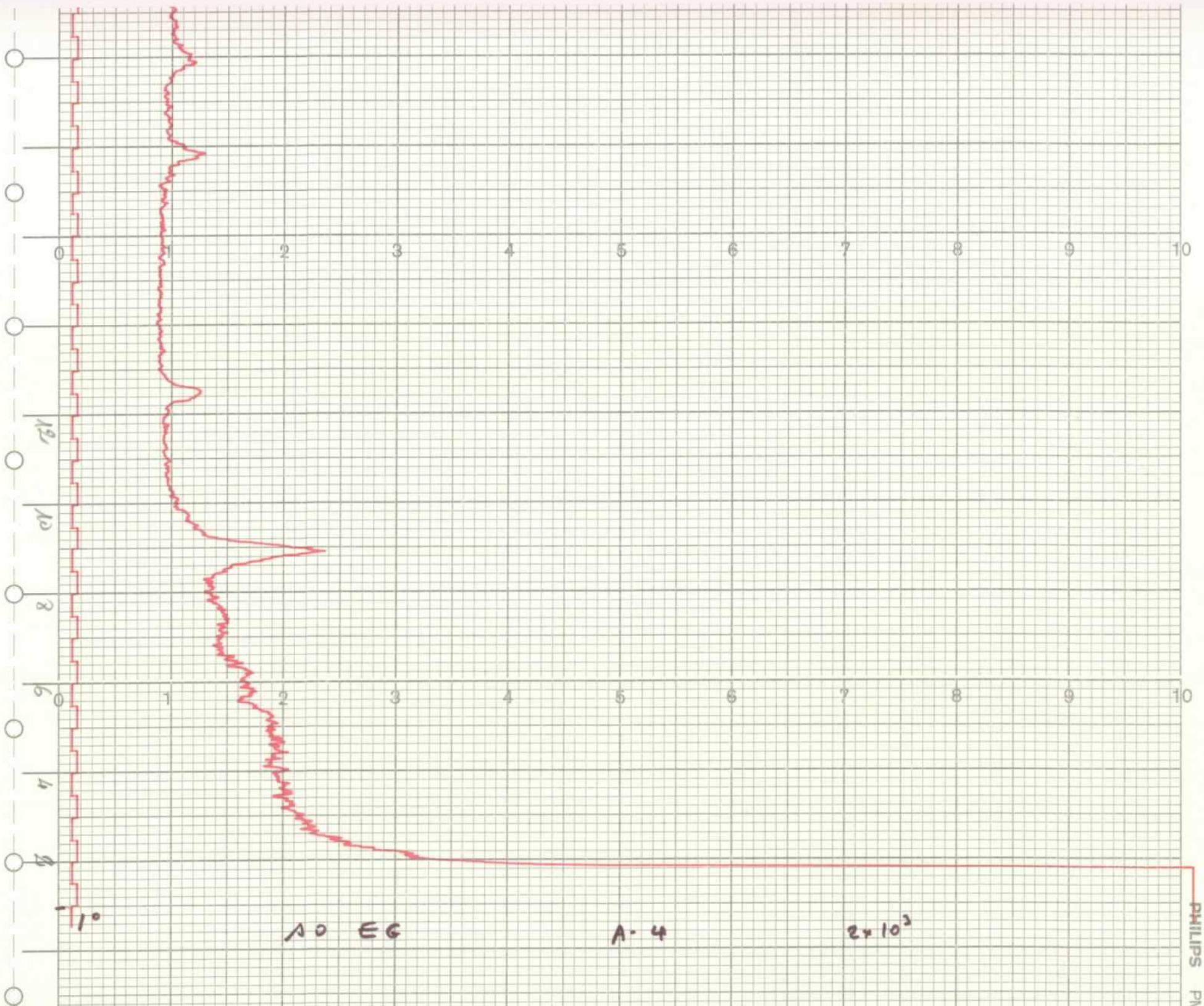
0 1 2 3 4 5 6 7 8 9 10
12
10
8
6
4
2
1°
AO EG
A-4
2x10³
PHILIPS

60761
78013-1
0 1 2 3 4 5 6 7 8 9 10
0 1 2 3 4 5 6 7 8 9 10
12
10
8
6
4
2
-10
A.0.
A.4
2 · 10²
PHILIPS

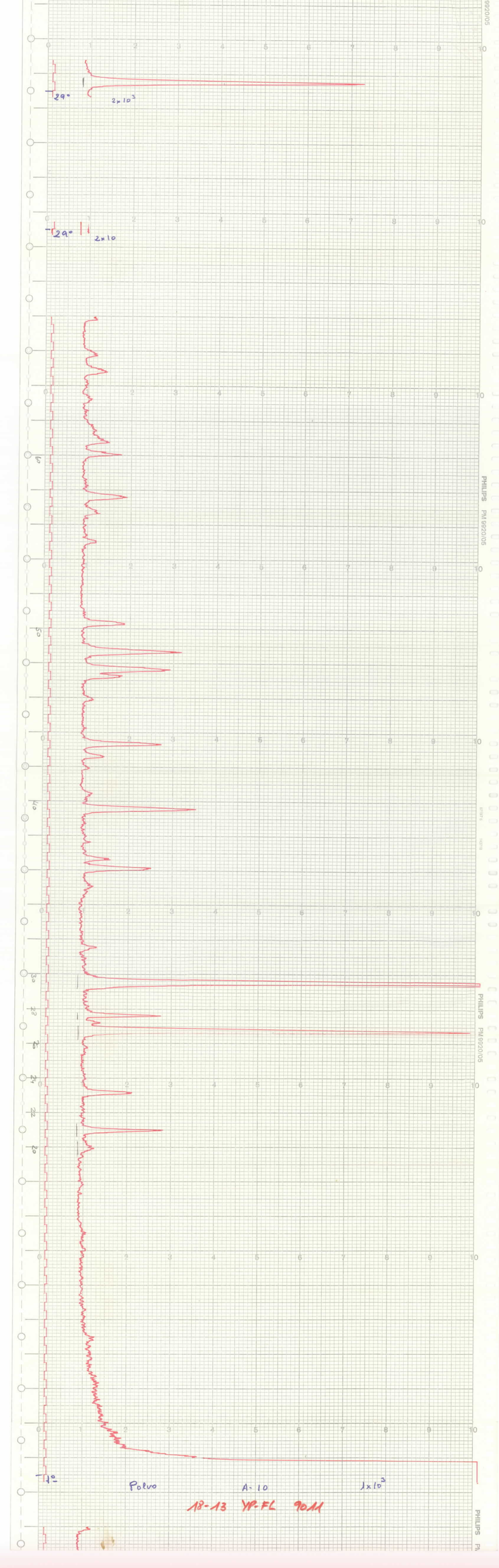
29°
2x10³
29°
2x10
60
50
40
30
28
26
24
22
20
7°
Polvo
A-10
1x10²
18-13 YP-FL 90/11
PHILIPS PM 9920/05

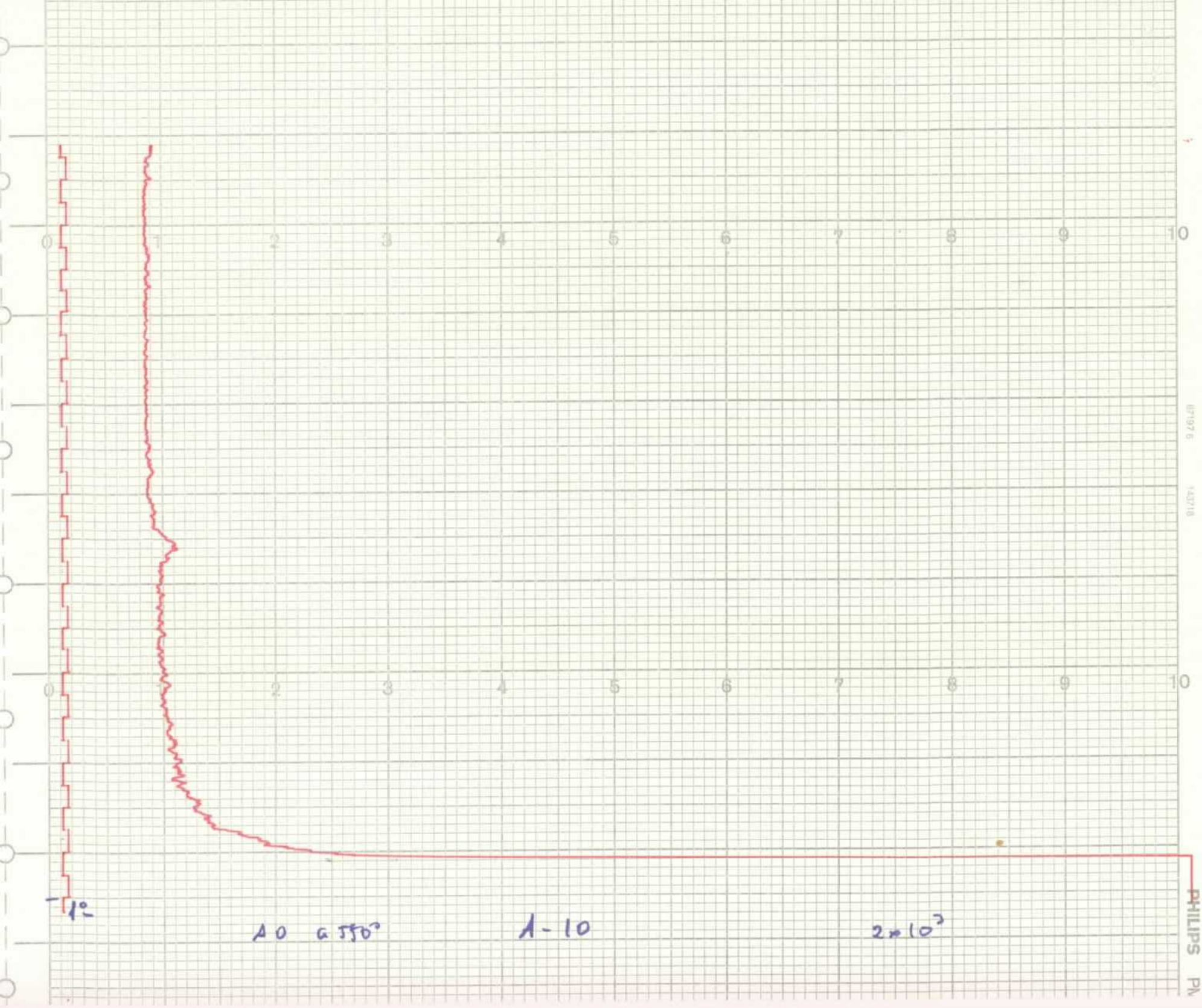
0 1 2 3 4 5 6 7 8 9 10
0 1 2 3 4 5 6 7 8 9 10
PHILIPS
-1°
A0 a 550°
A-10
2×10⁷

0 1 2 3 4 5 6 7 8 9 10
0 2 3 4 5 6 7 8 9 10
-10
A0 EG
A-10
2x10³

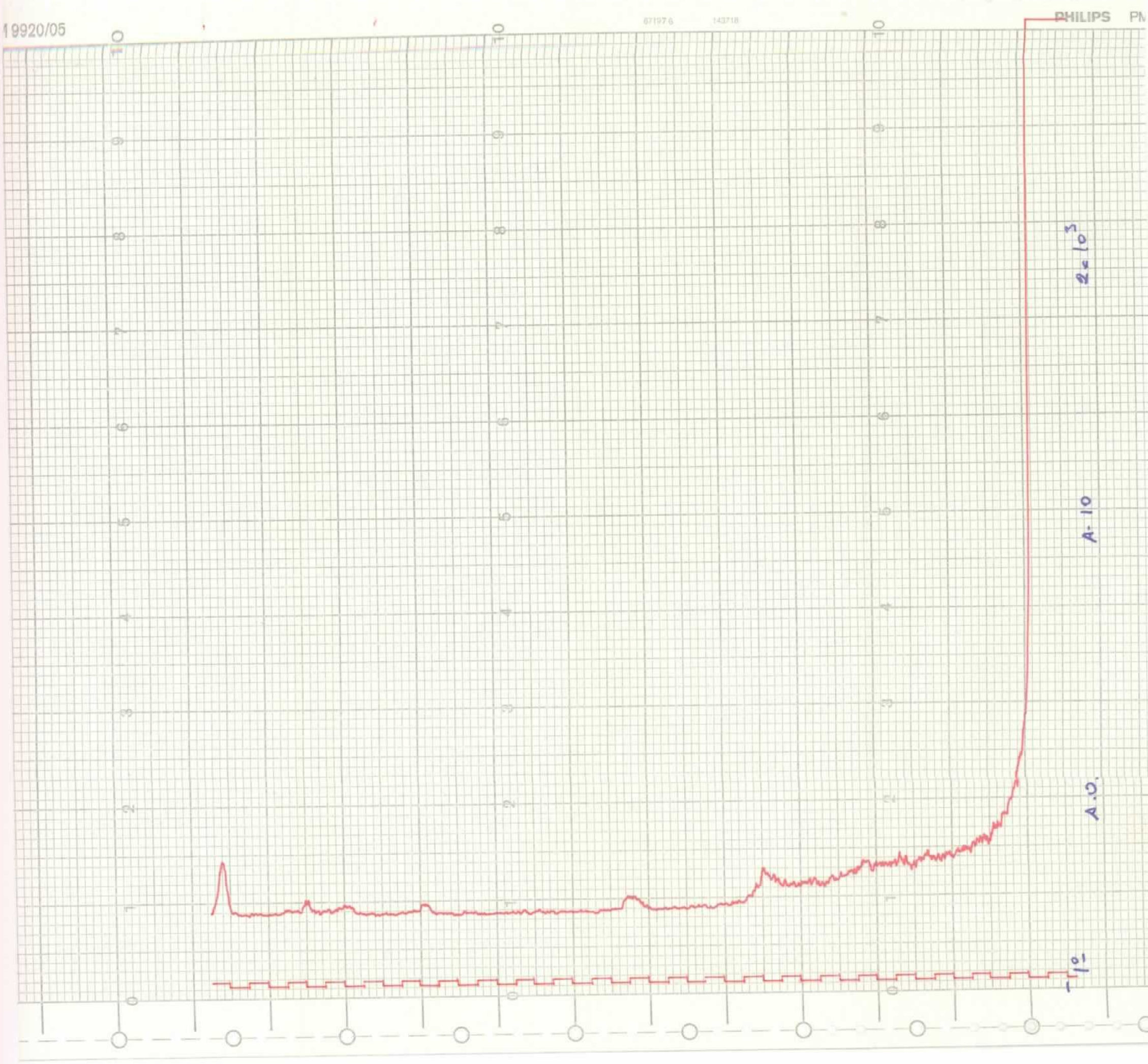
19920/05
PHILIPS
A.D.
A-10
2 = 10^3
1 10^1

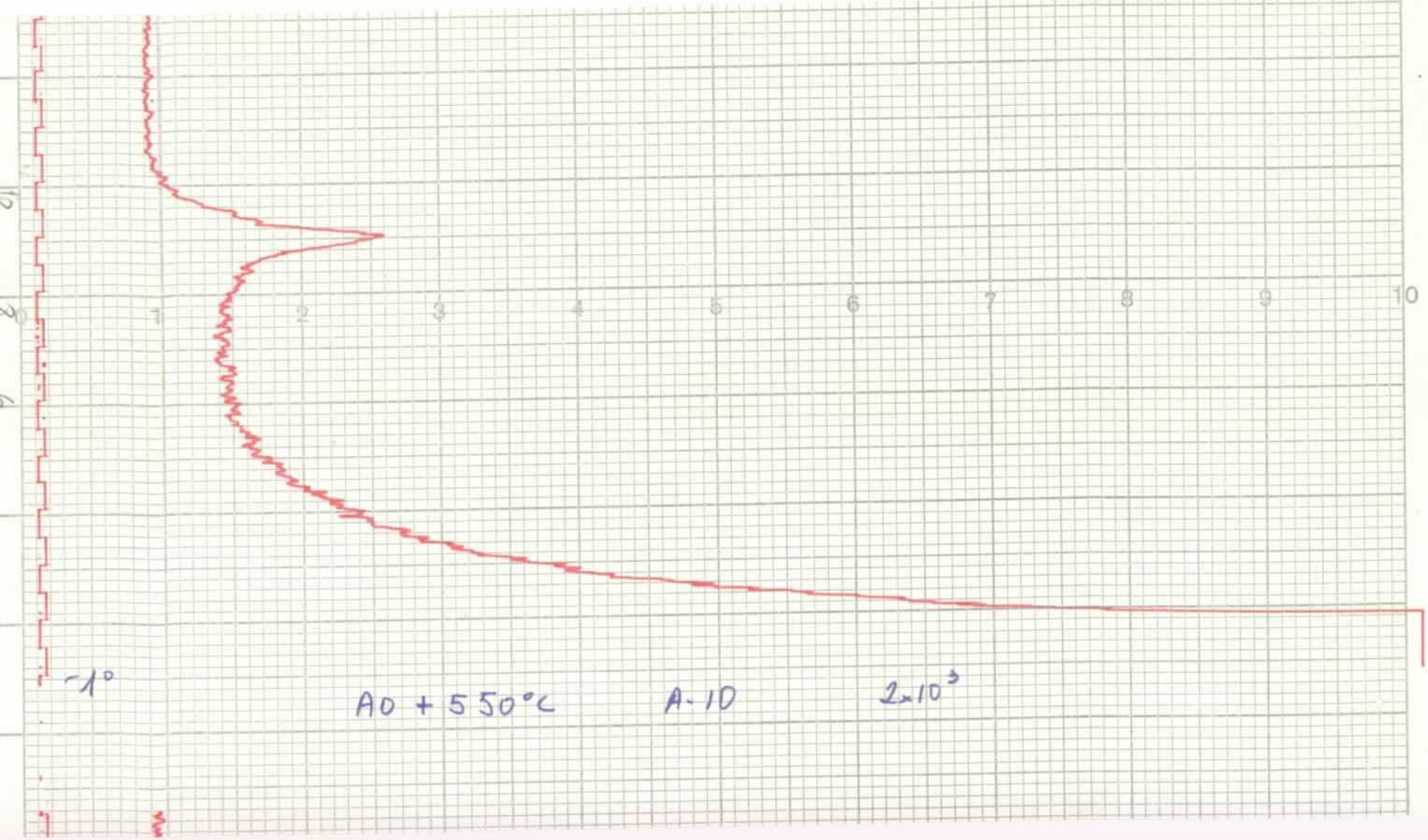
1
2
3
4
5
6
7
8
9
10
-1°
A0 + 550°C
A-10
2×10³

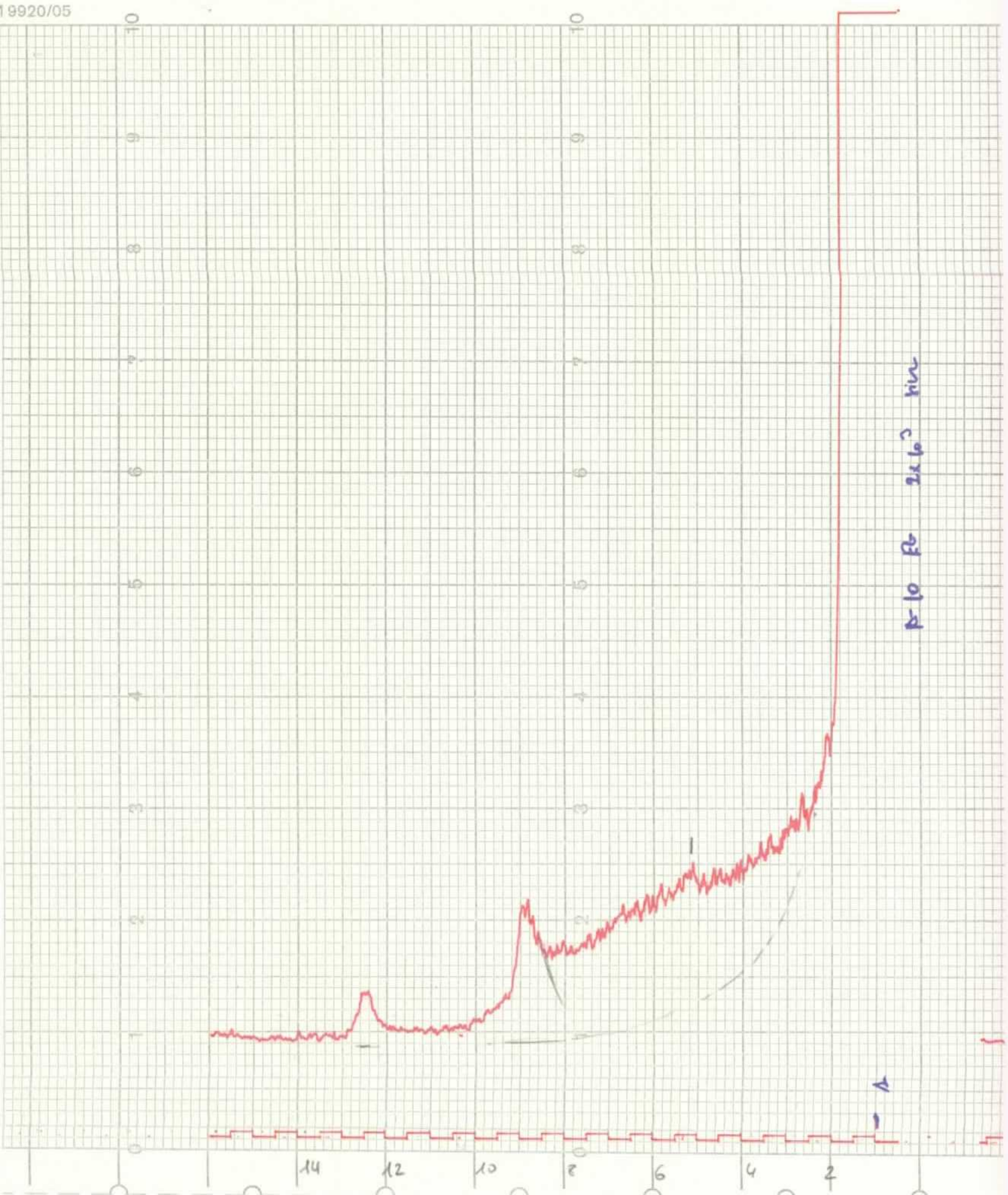
19920/05
p-10 fr 2.10^3 km
14
12
10
8
6
4
2

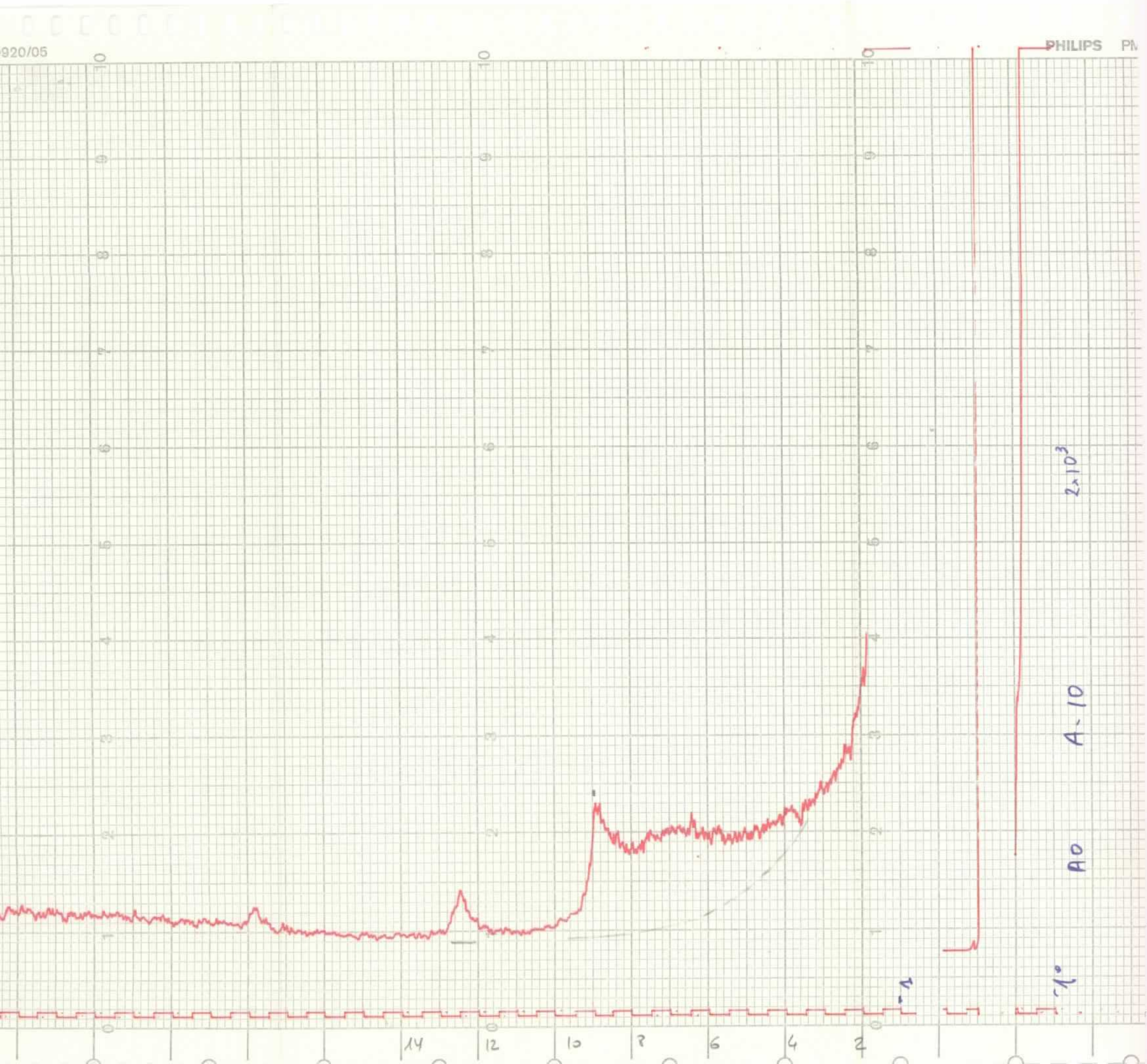
920/05
PHILIPS
PM
10
9
8
7
6
5
4
3
2
1
0
14
12
10
8
6
4
2
0
2x10^3
A-10
A0
-1
-1°

26°
2×10³
A-9
PHILIPS PM 9920/05
1°
Potuo
A-9
1×10³
18-13 YP-FL 9012

0 1 2 3 4 5 6 7 8 9 10
0 1 2 3 4 5 6 7 8 9 10
-1°-
AO G 550°
A - 9
2x10³

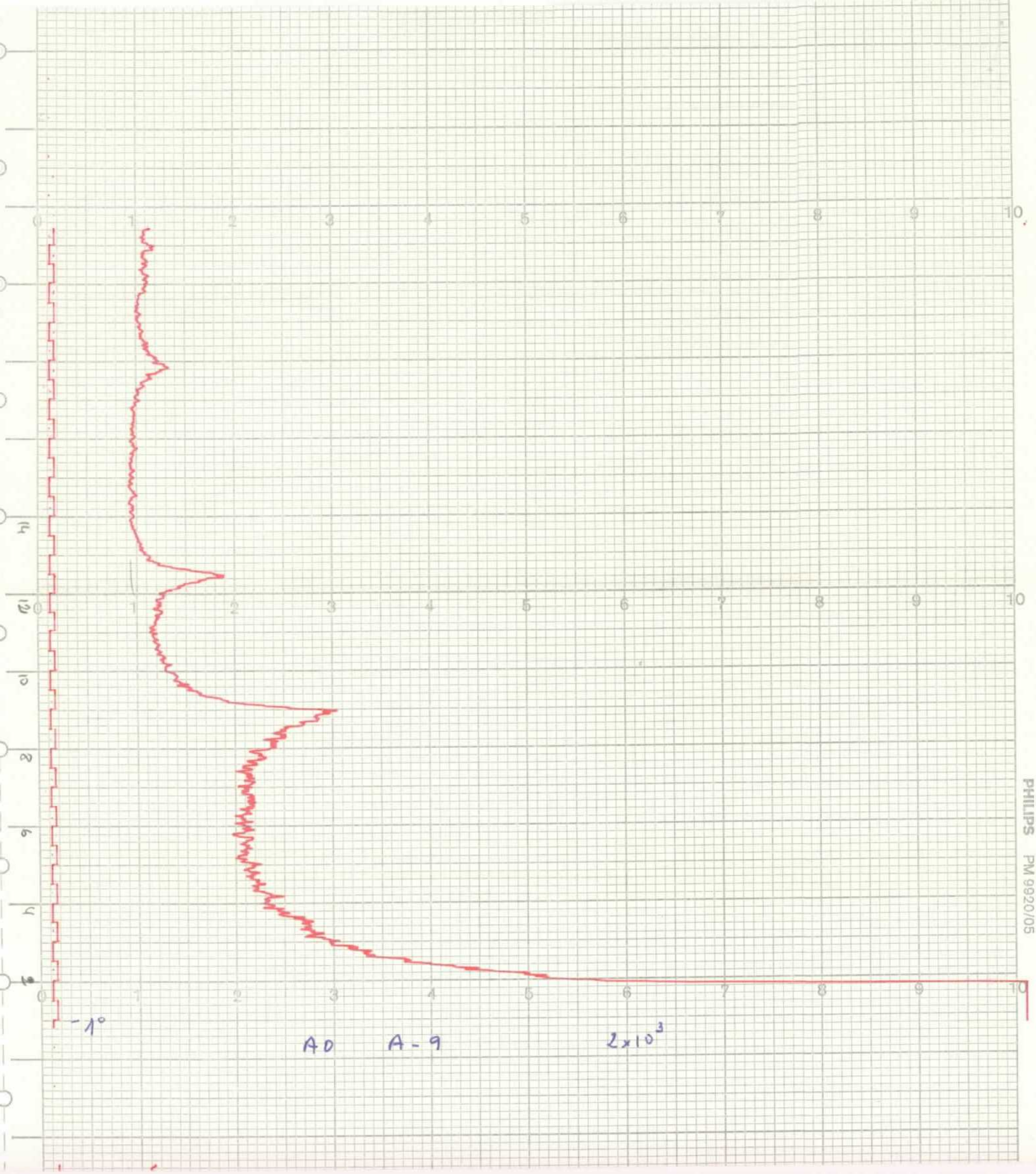
0 1 2 3 4 5 6 7 8 9 10
0 1 2 3 4 5 6 7 8 9 10
0 1 2 3 4 5 6 7 8 9 10
-1°
A0 A-9
2x10^3
PHILIPS PM 9920/05

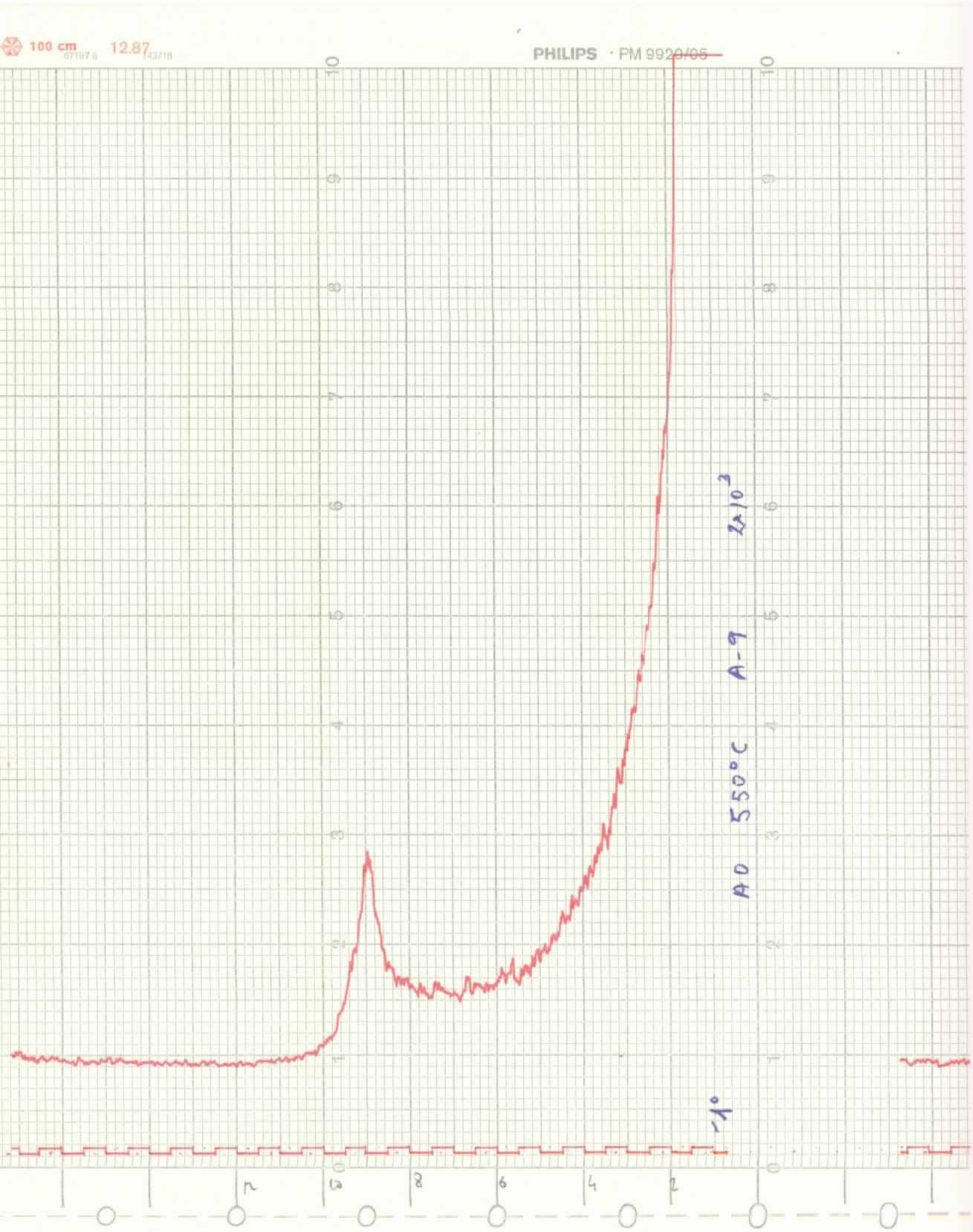
100 cm
12.87
PHILIPS · PM 9920/05
AO 550°C A-9 2x10^-3
-1°
10
8
6
4
2
0

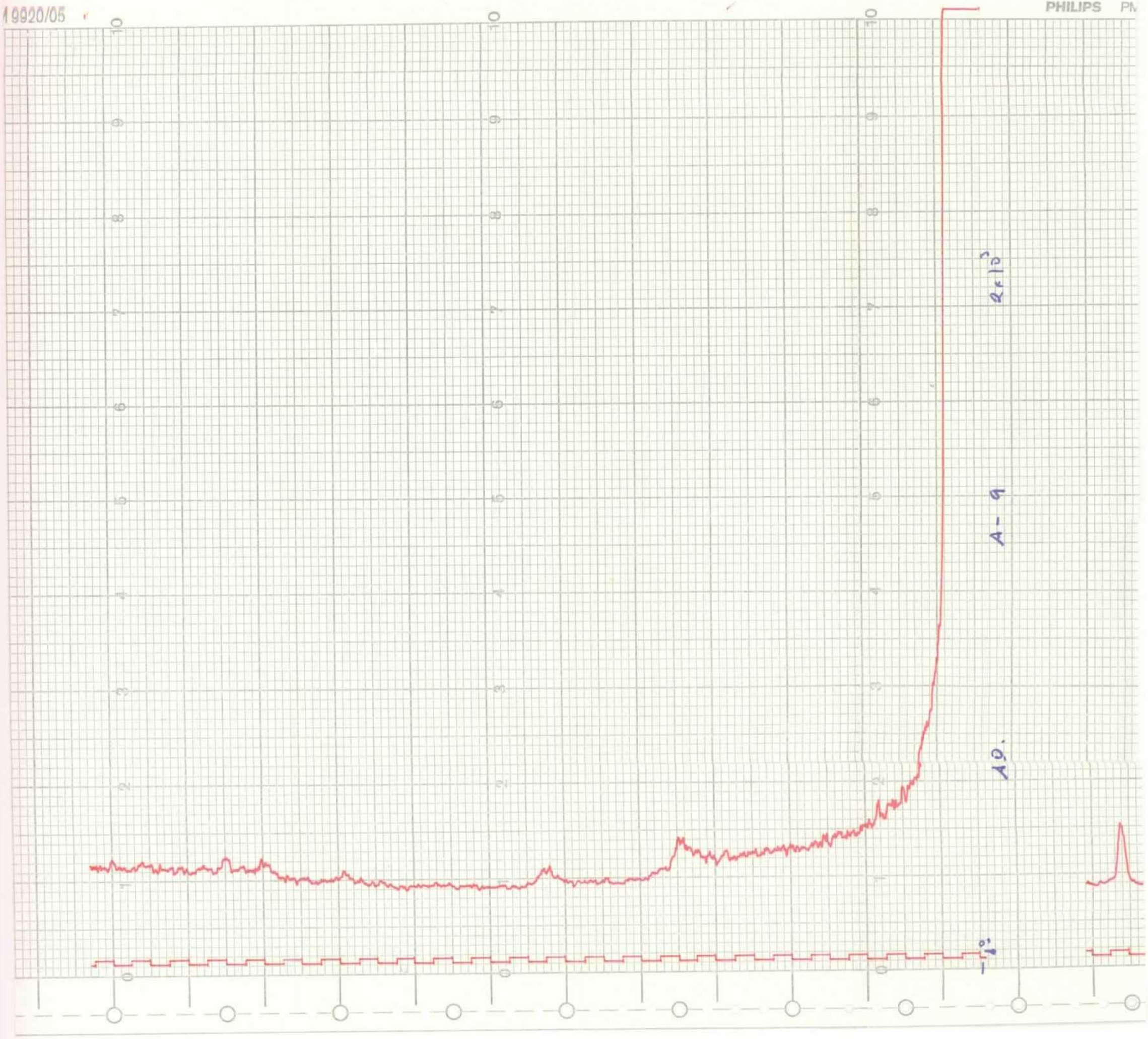
19920/05
PHILIPS
A-9
A.D.
$R_F|_D^T$

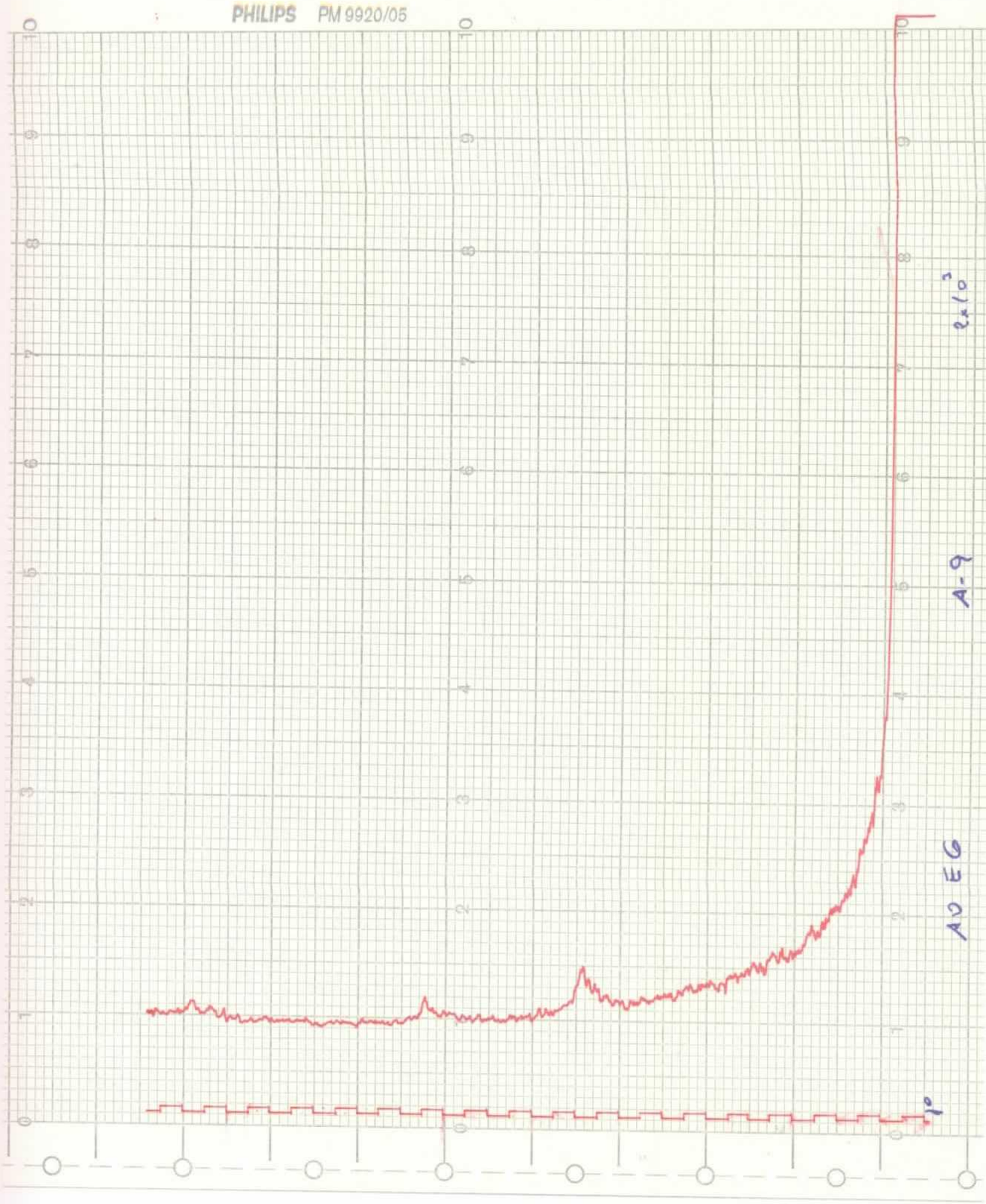
PHILIPS PM 9920/05
2x10³
A-9
AD EG

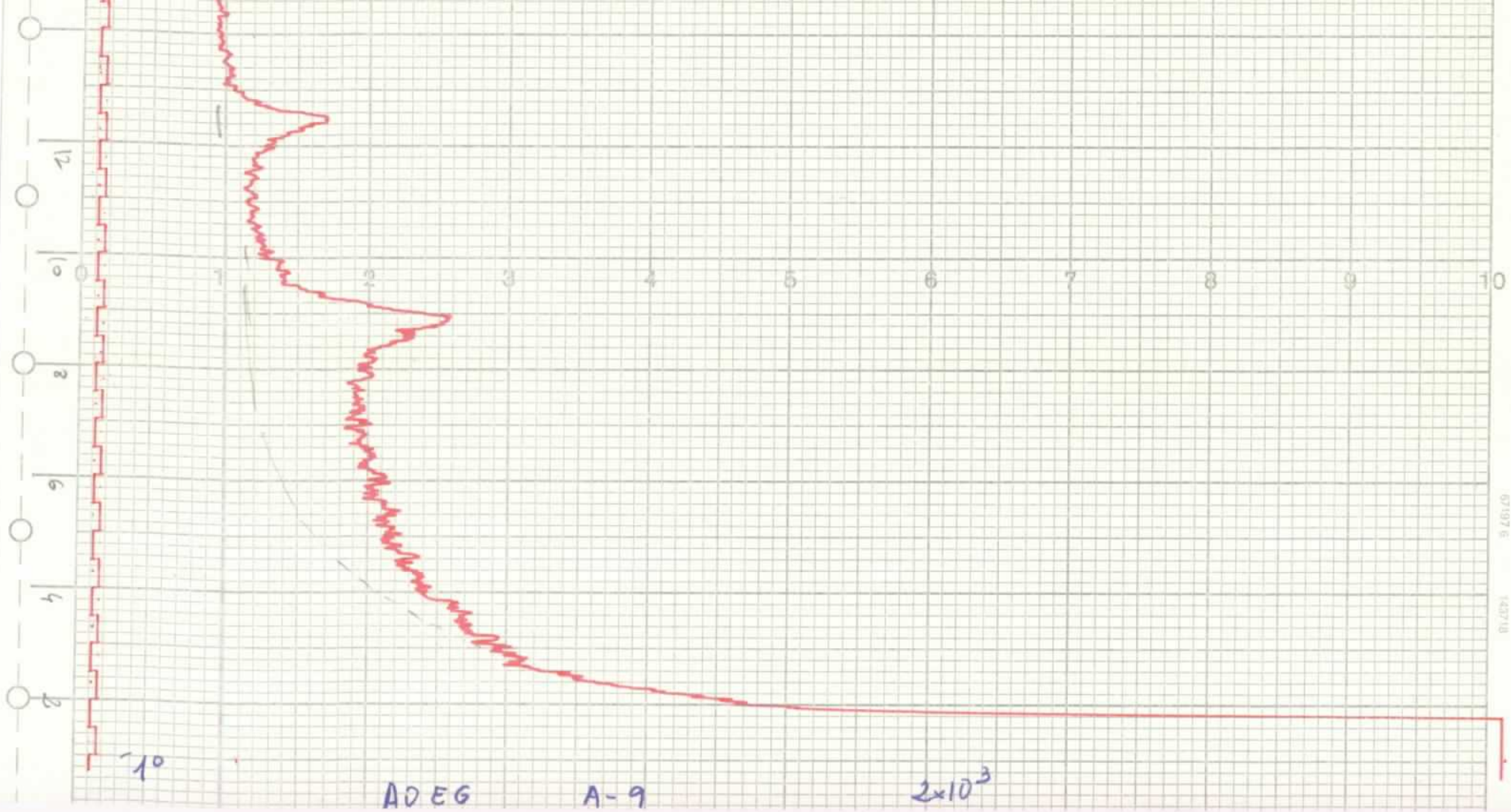
0
1
2
3
4
5
6
7
8
9
10
12
10
8
6
4
2
1°
ADEG
A-9
2×10⁻³