

03-07/GP/PM-504

N// -x10

Esquisto corneánico: textura mos-  
queada y recristalizada.

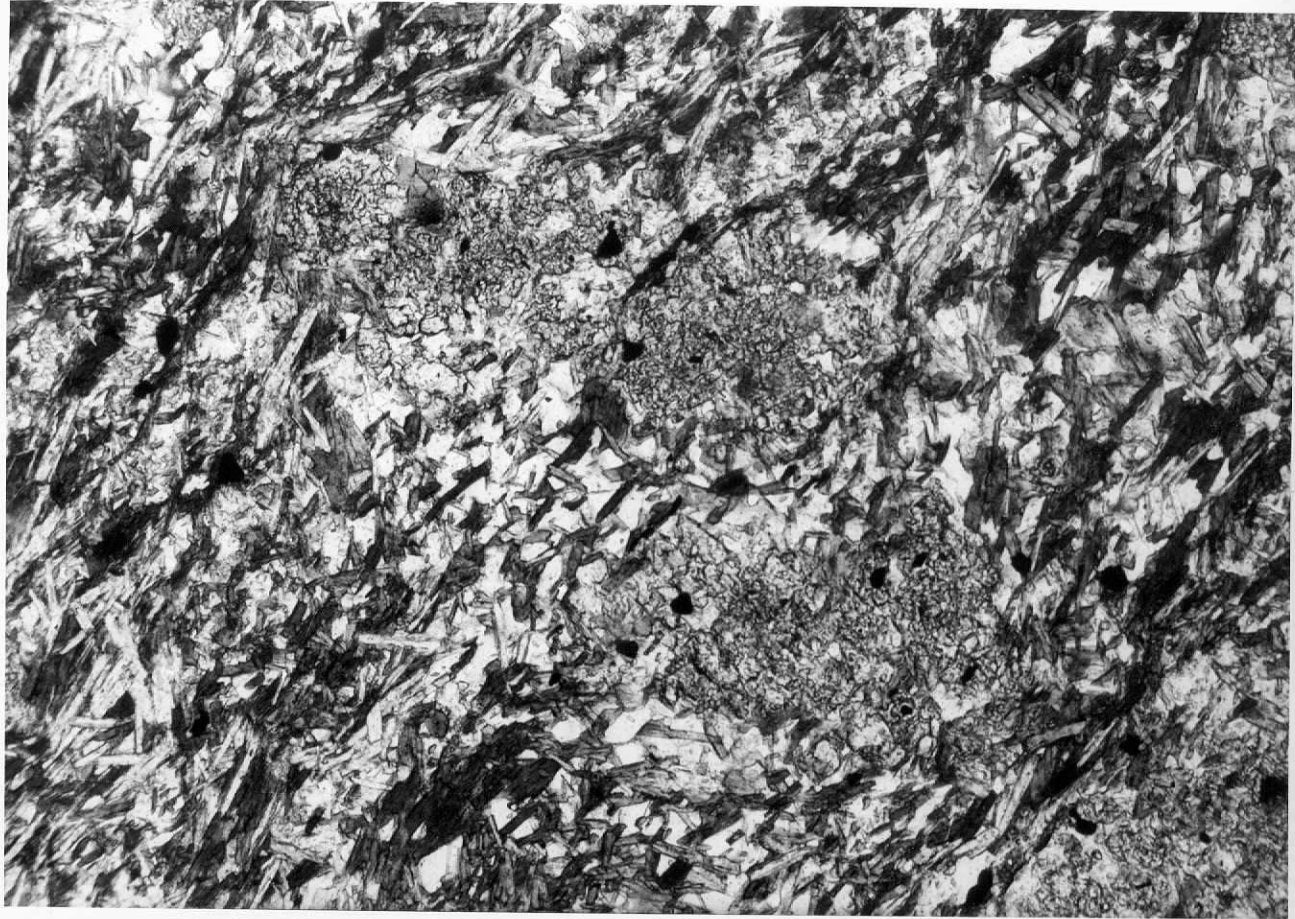

03-07/GP/PM-506

N// -x25

Esquisto corneánico: andalucita en  
matriz recristalizada.

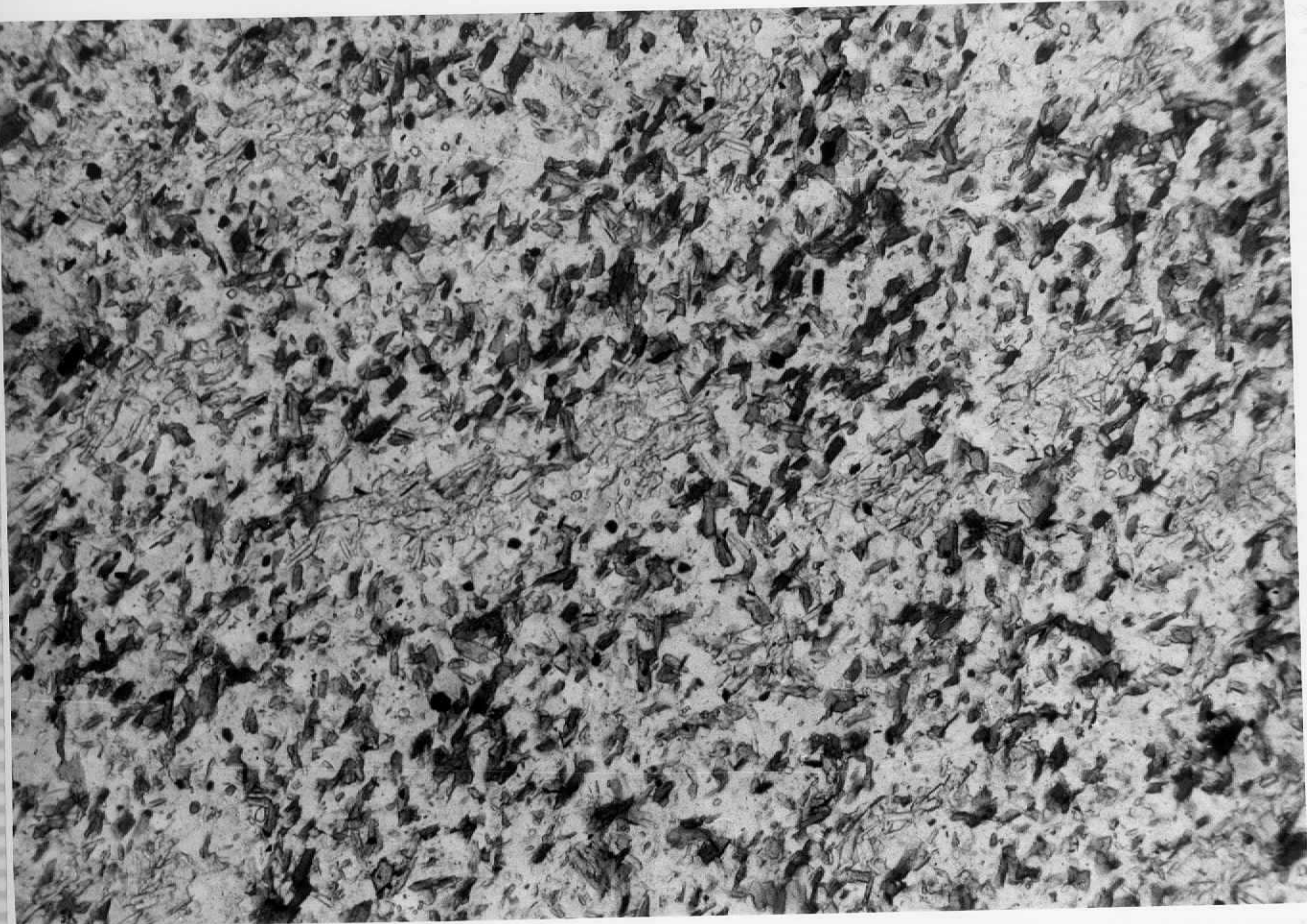

03-07/GP/PM-506

N// -x25

Esquisto corneánico: detalle de la  
matriz recristalizada.



03-07/GP/PM-549

N// -x10

Restita: Granate, fuertemente oxidado.

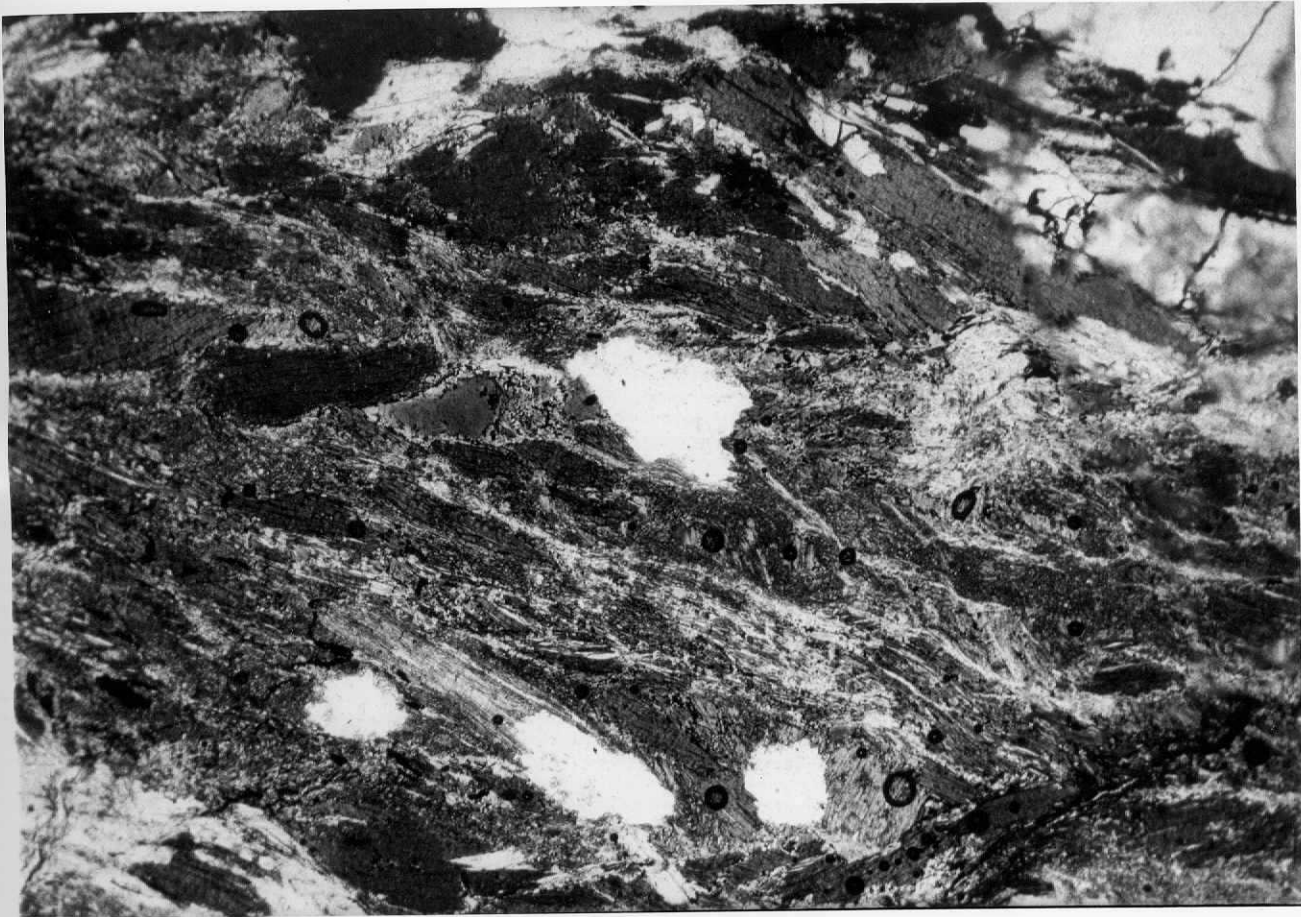

03-07/GP/PM-549

N// -x10

Restita: Sillimanita y Biotita.



03-07/GP/PM-553

N// -x10

Granitoide: Prismas de sillimanita  
asociado a la biotia.

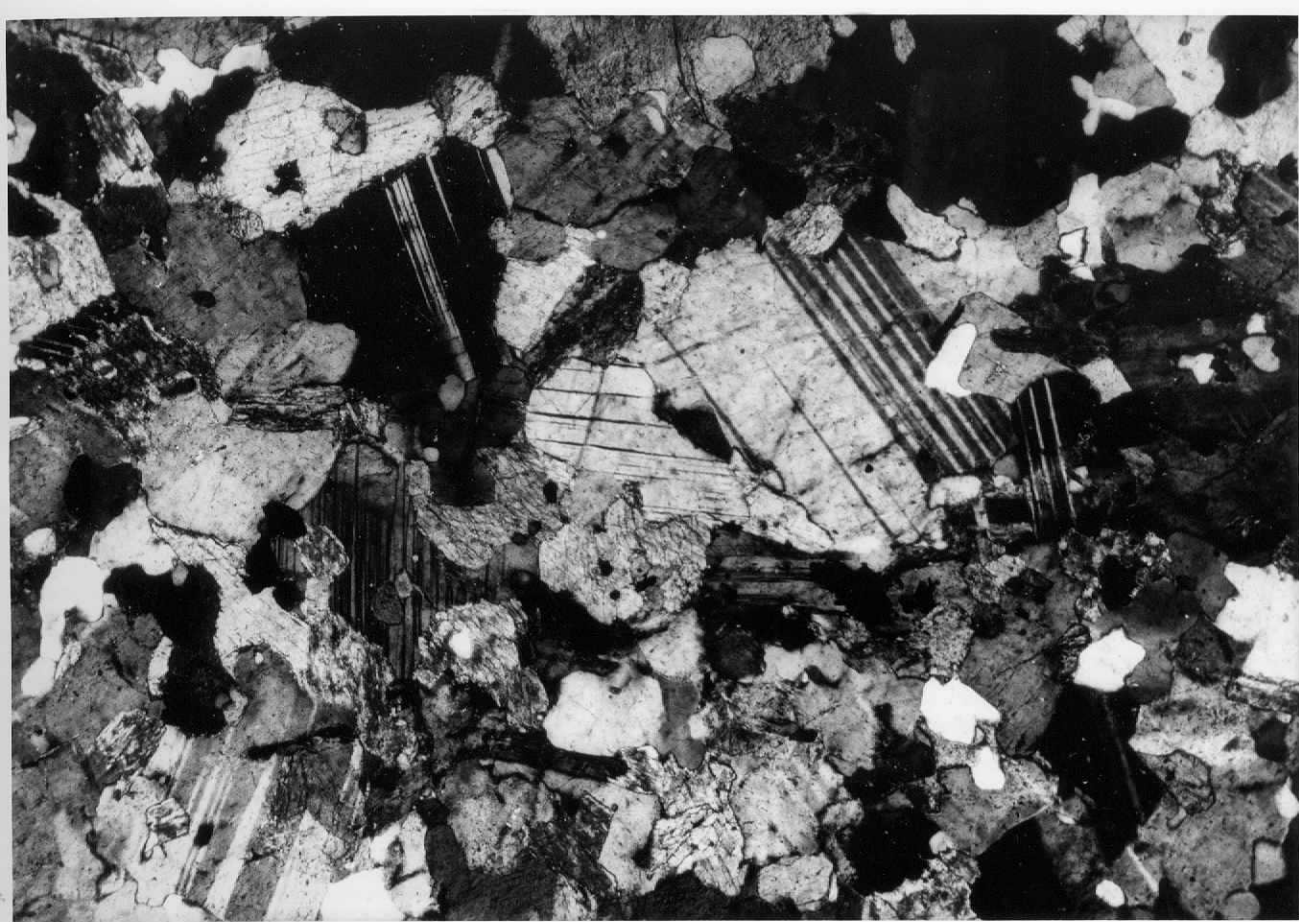

03-07/GP/PM-557

NX-x10

Anfibolita: aspecto general.

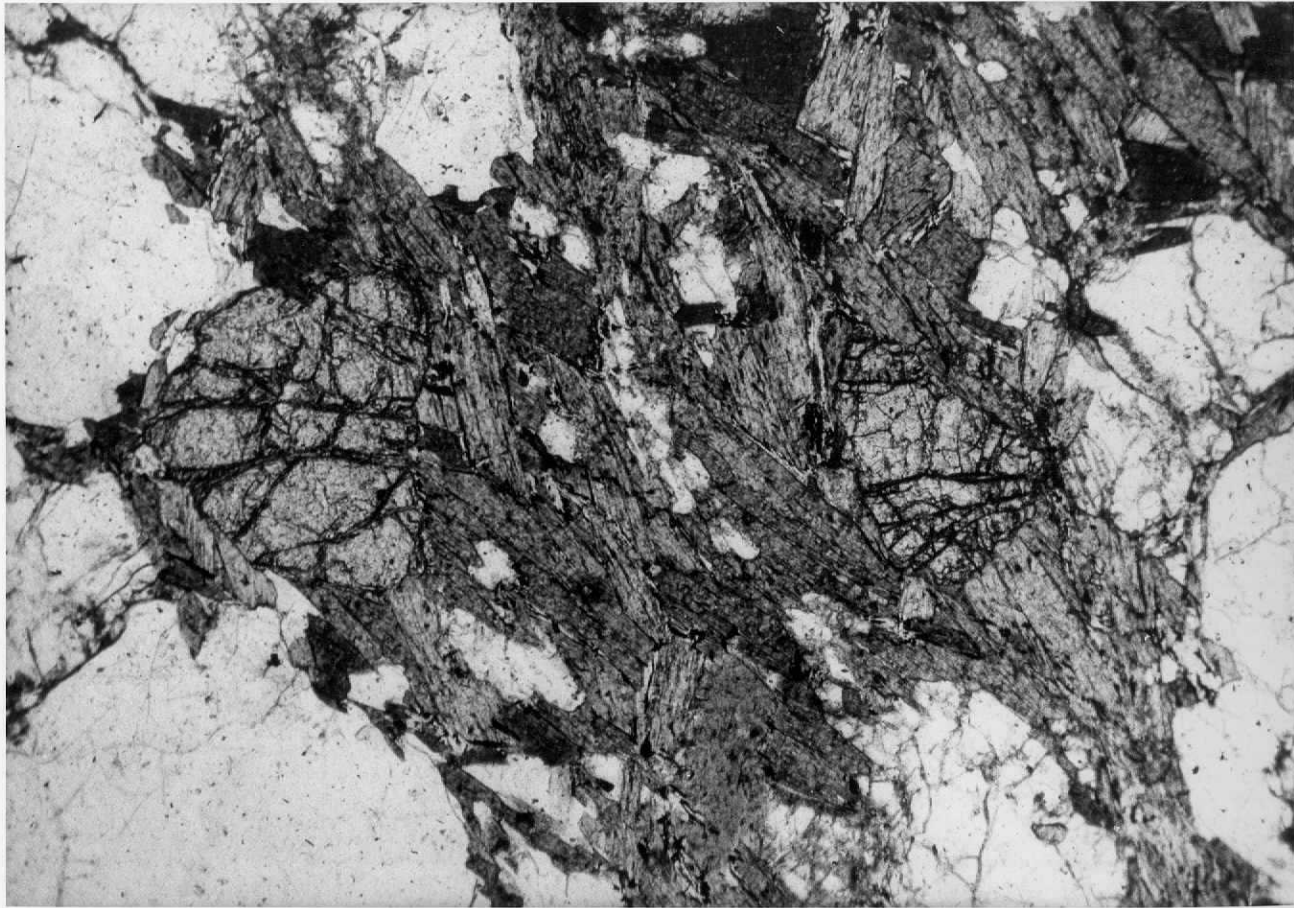

03-07/GP/PM-560

N// -x10

Gneis: granate y biotita.



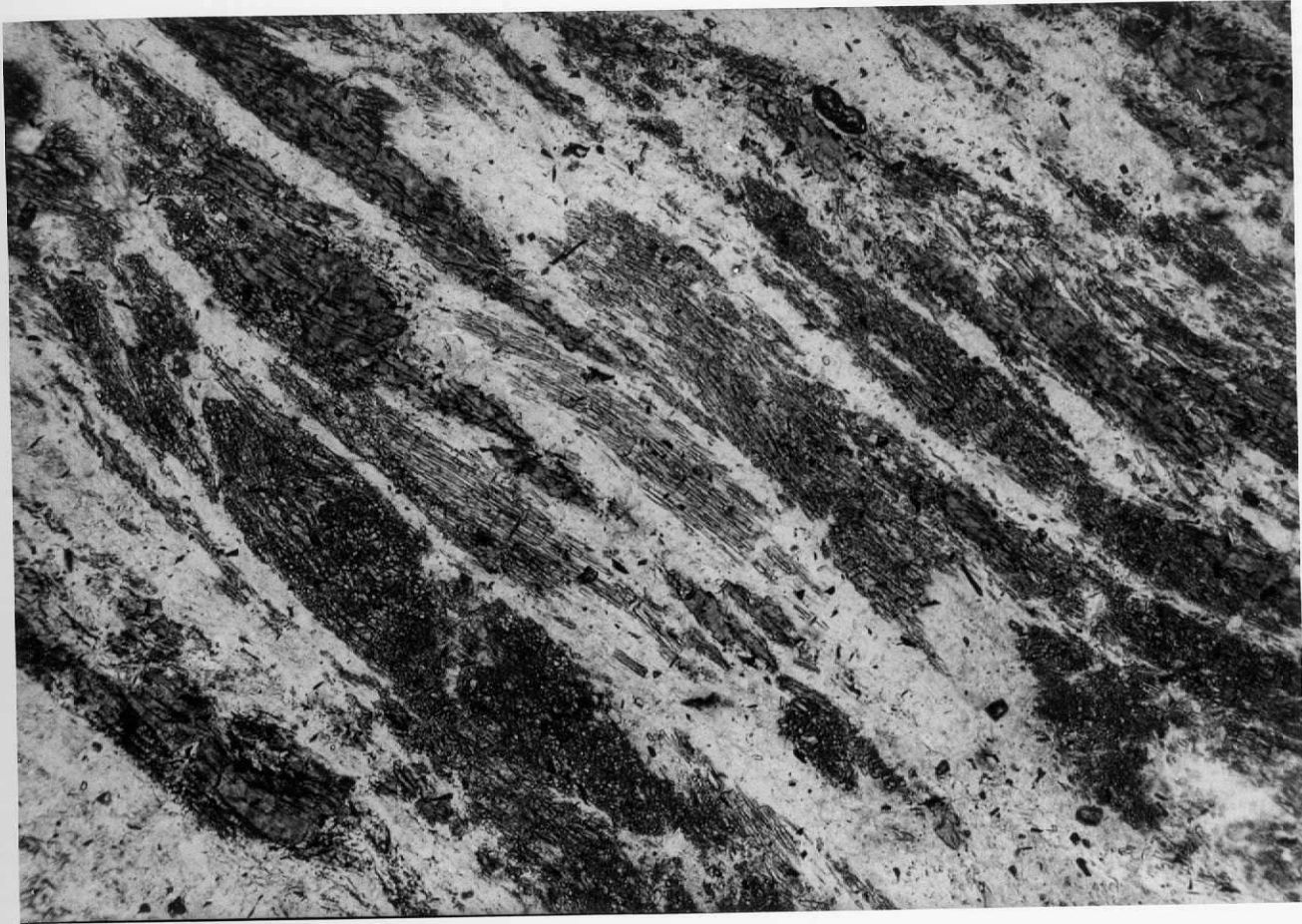

03-07/GP/PM-561

N// -x25

Gneis: sillimanita y biotita.

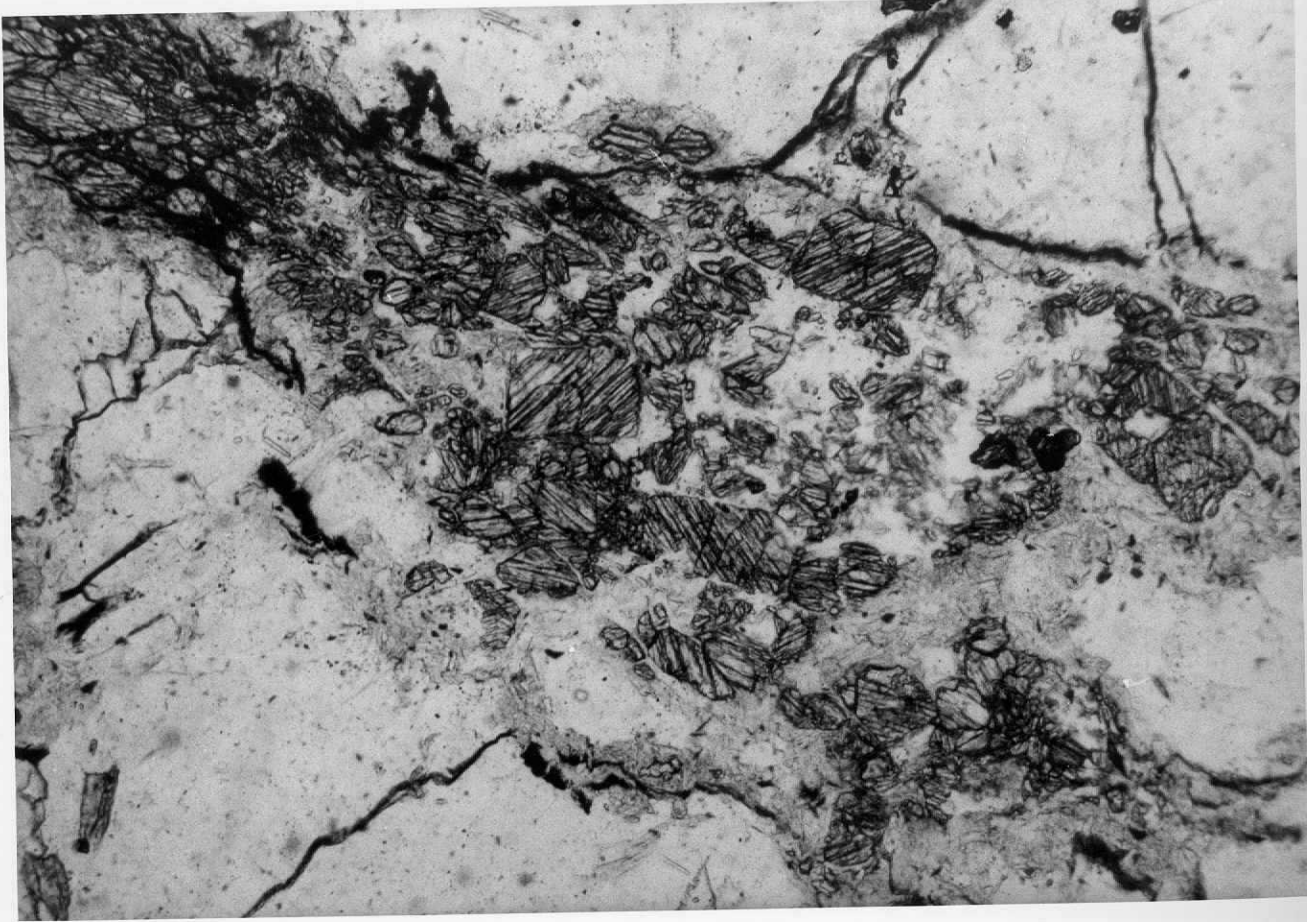

03-07/GP/PM-564

N// -x25

Restito: sillimanita.



03-07/GP/PM-565

NX-x10

Granitoide: aspecto general.

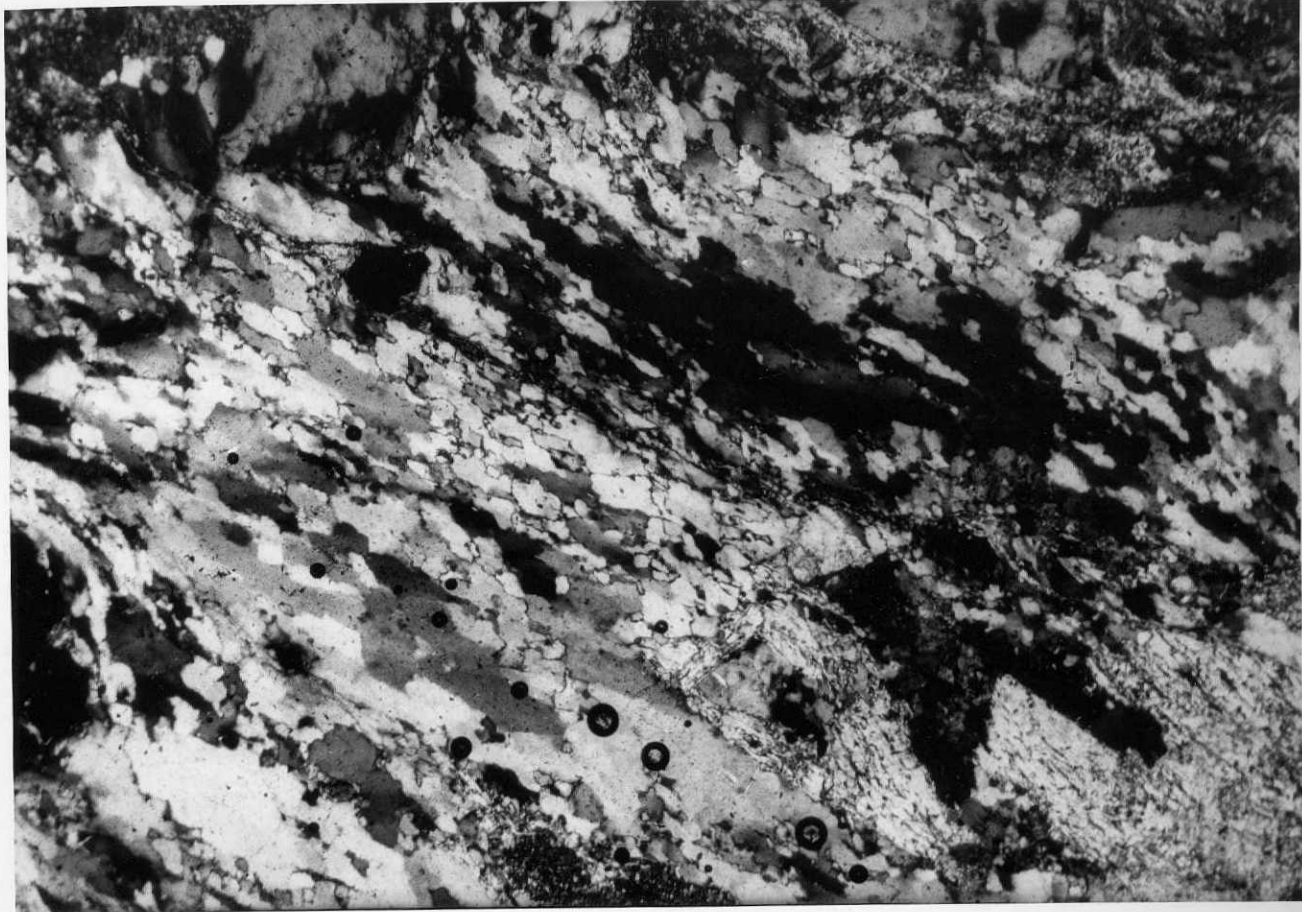

03-07/GP/PM-567

NX-x10

Granitoide cataclástico.

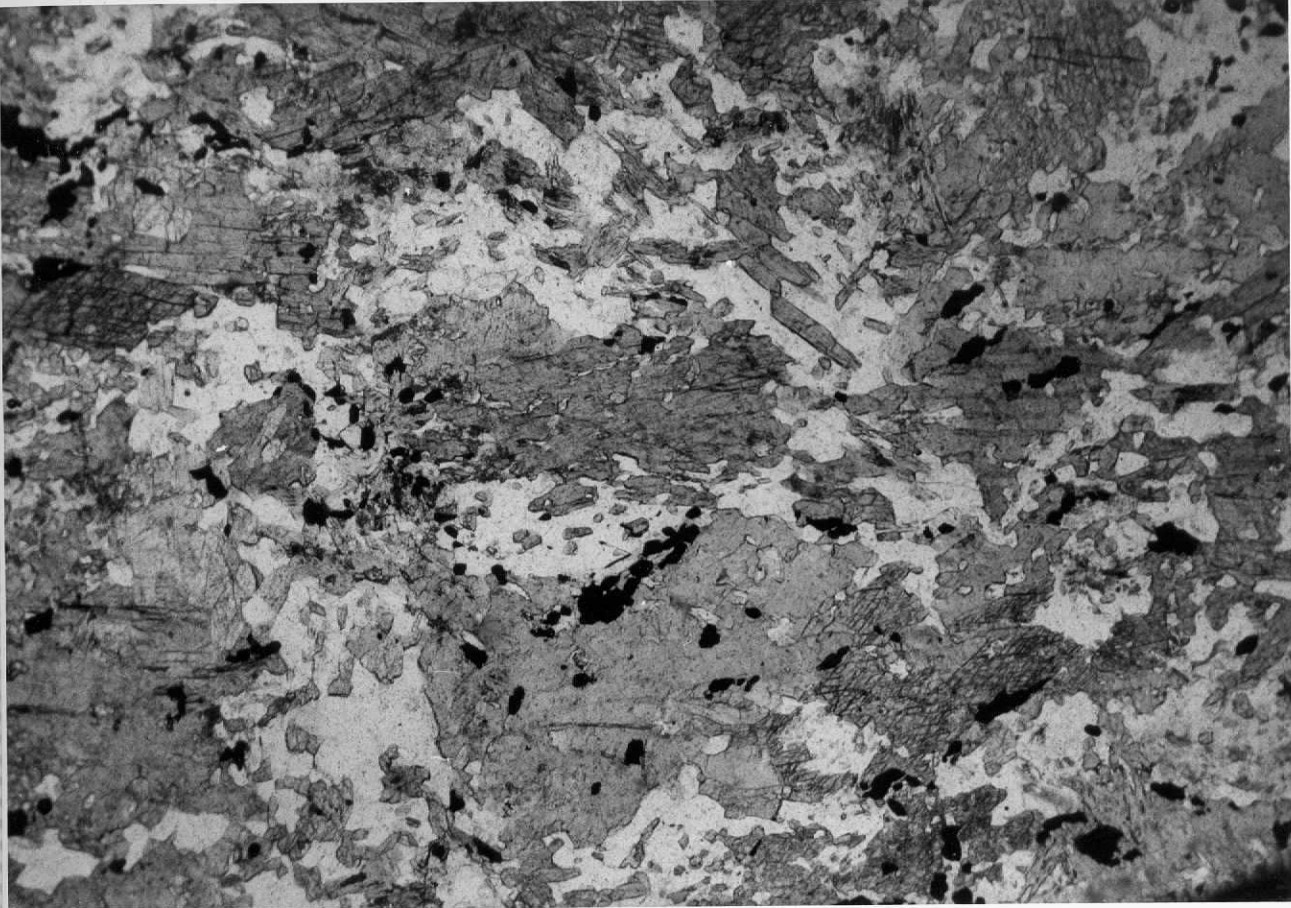

03-07/GP/PM-579

N// -x10

Anfibolita: aspecto general.

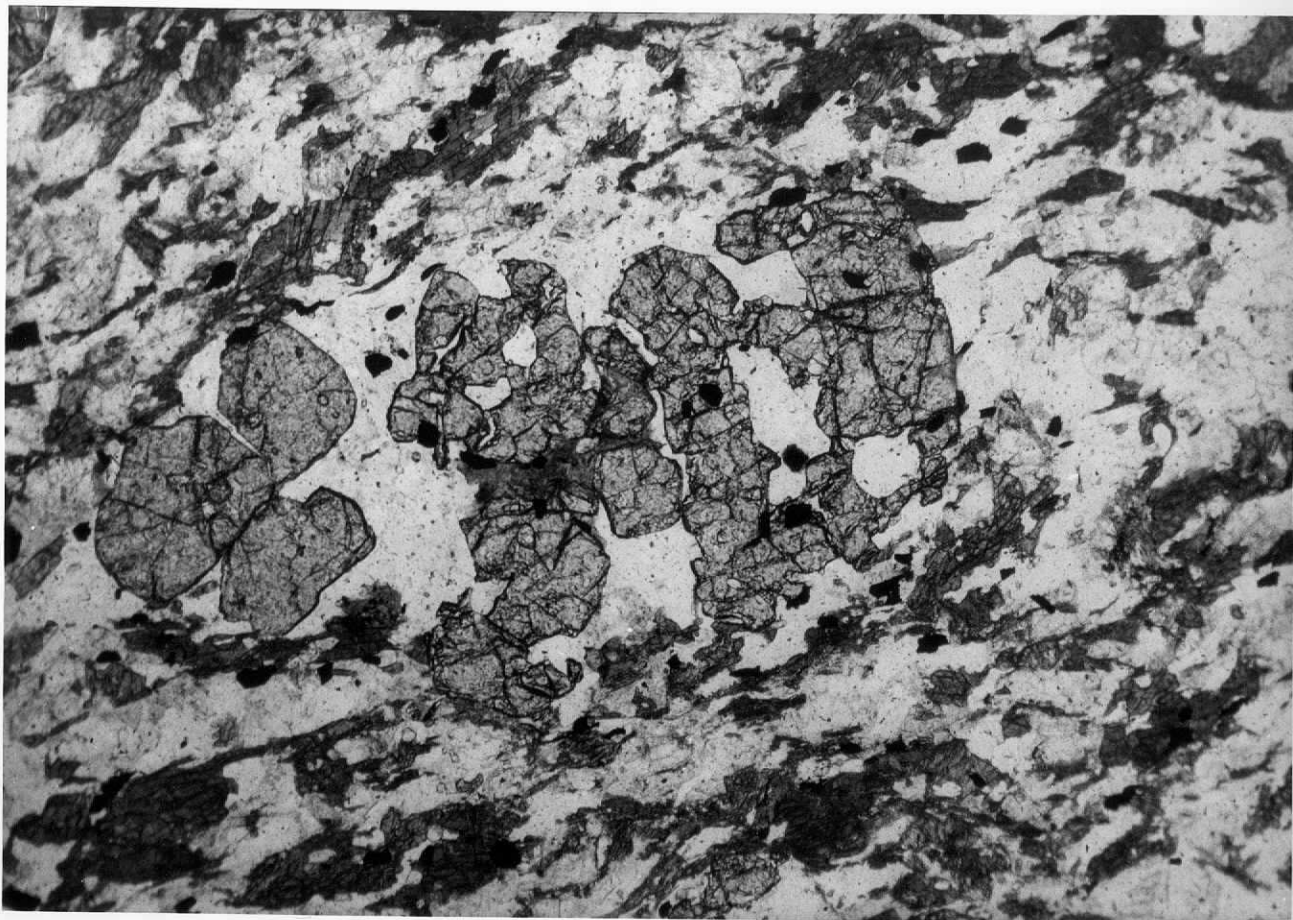

03-07/GP/PM-580

N// -x10

Anfibolita granatífera.

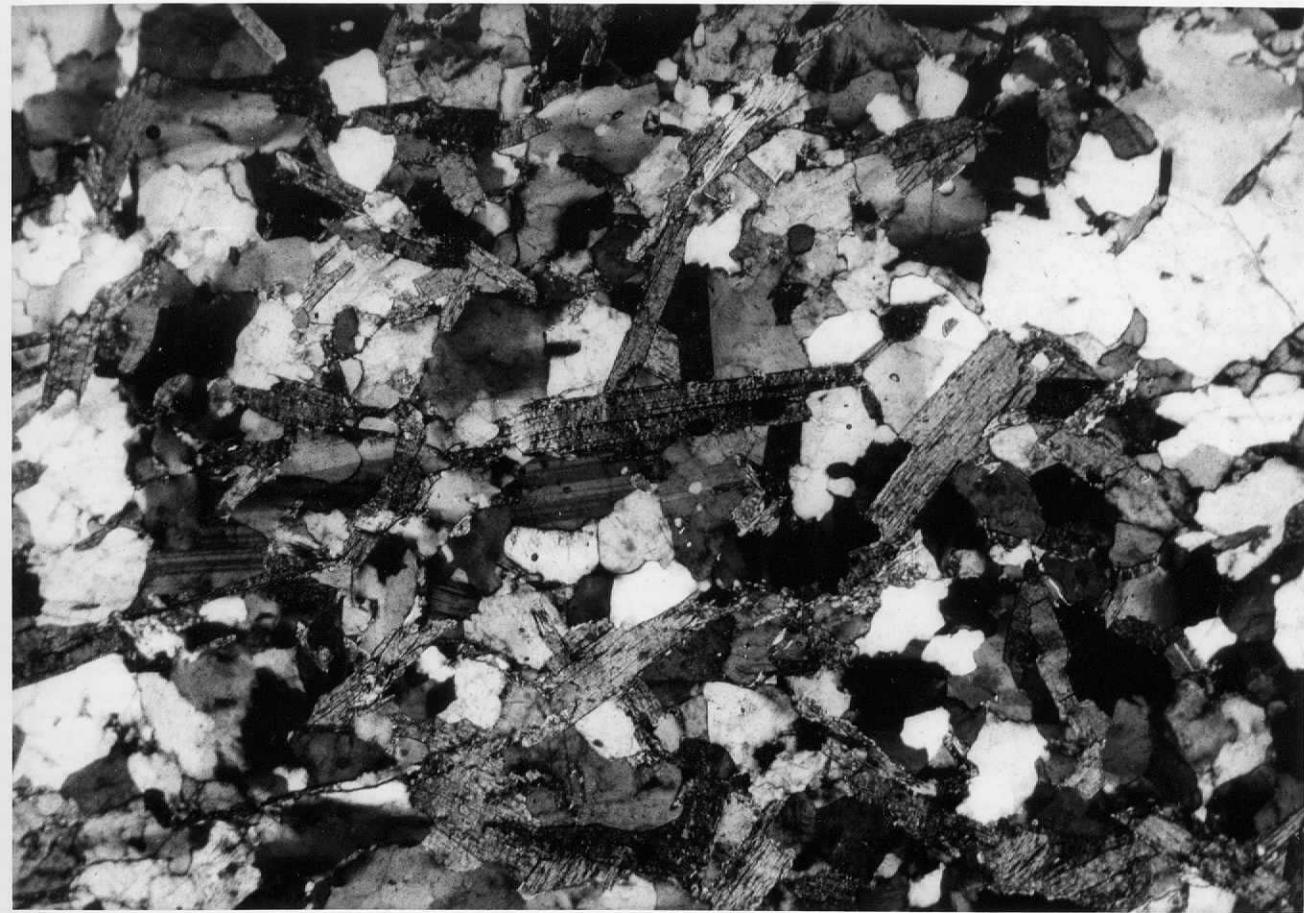

03-07/GP/PM-584

NX-x10

Paragneis

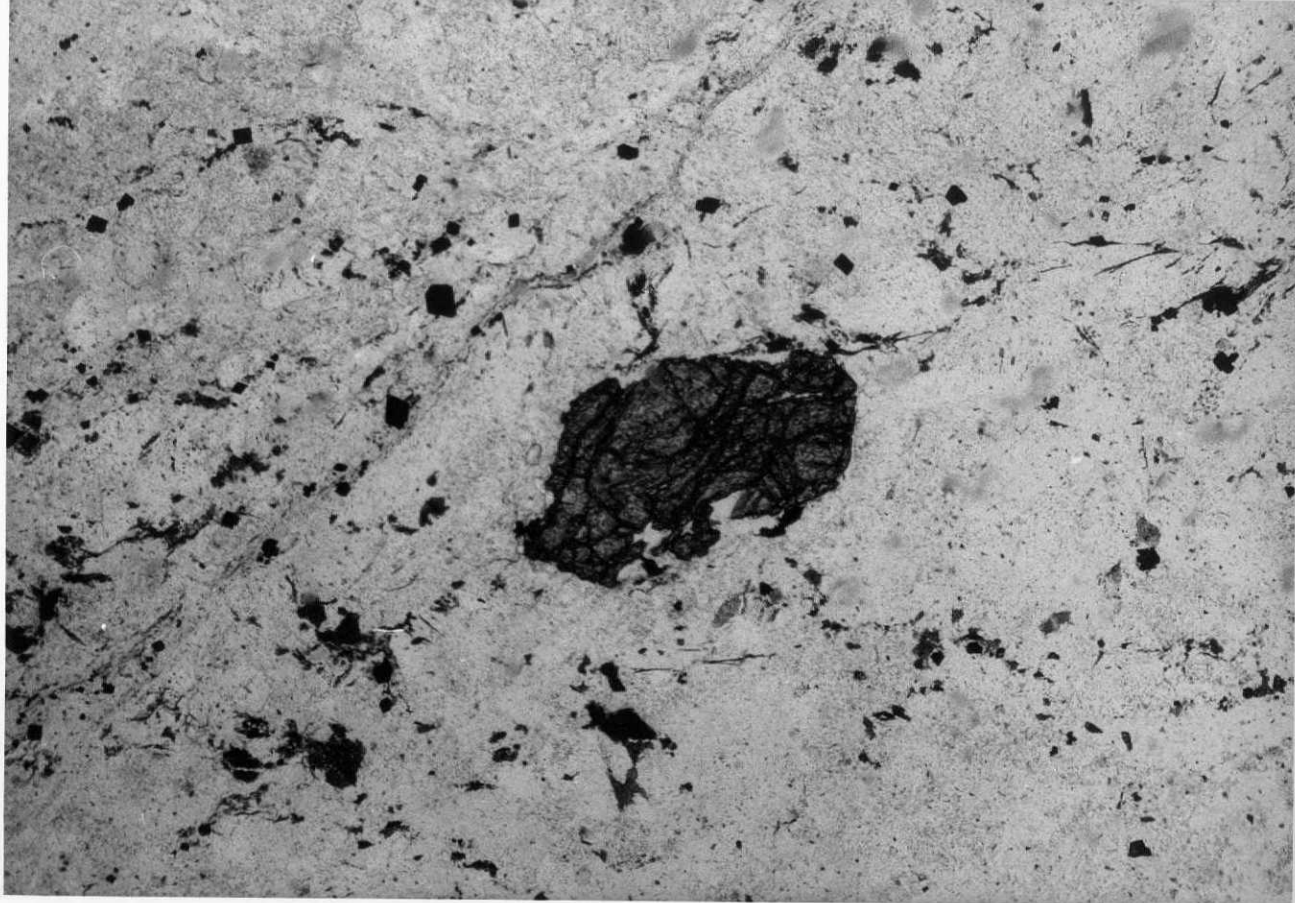

03-07/GP/PM-632

N// -x10

Ortogneis anfibólico: cristal de  
circón.



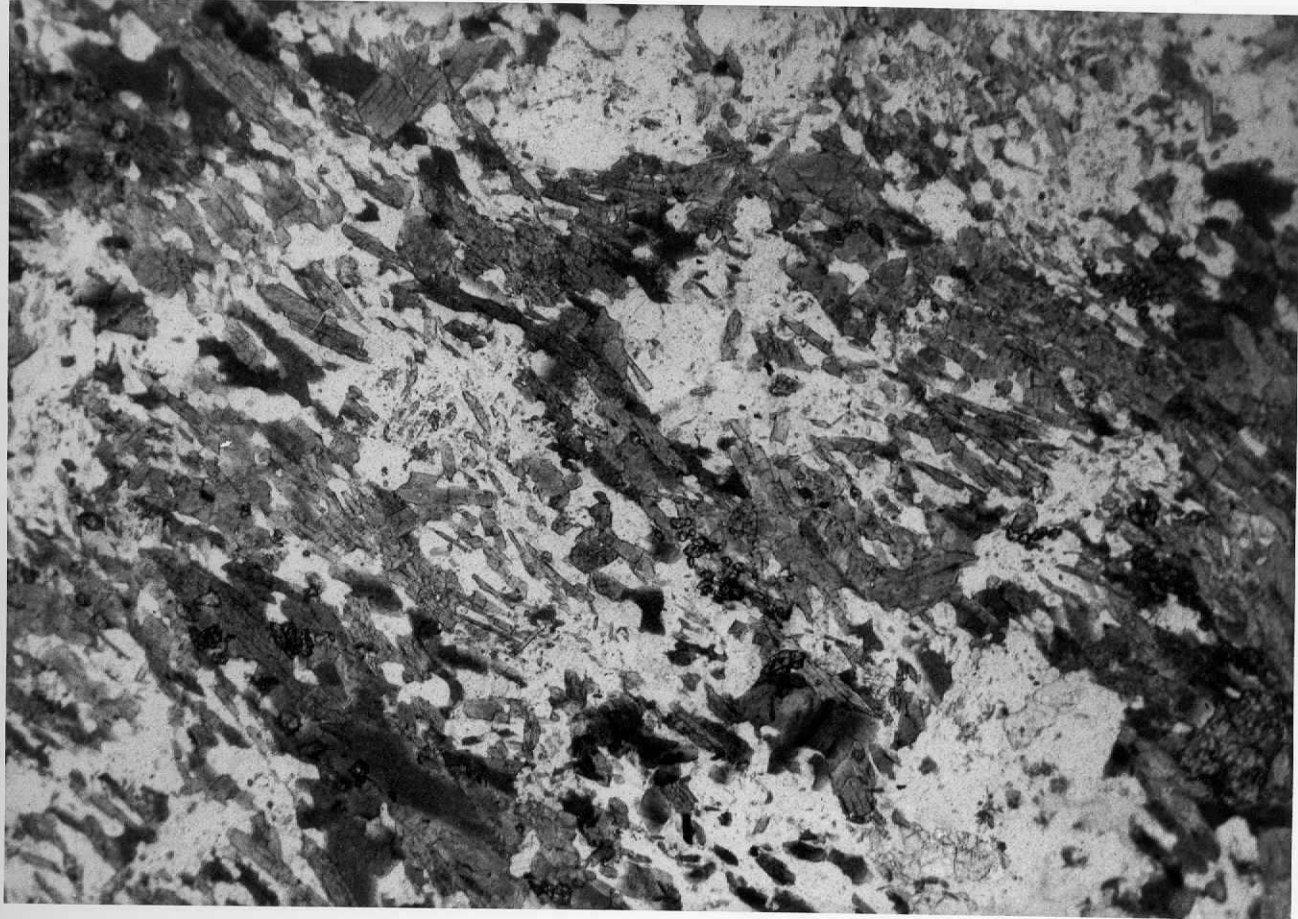

03-07/GP/PM-637

N// -x10

Anfibolita.

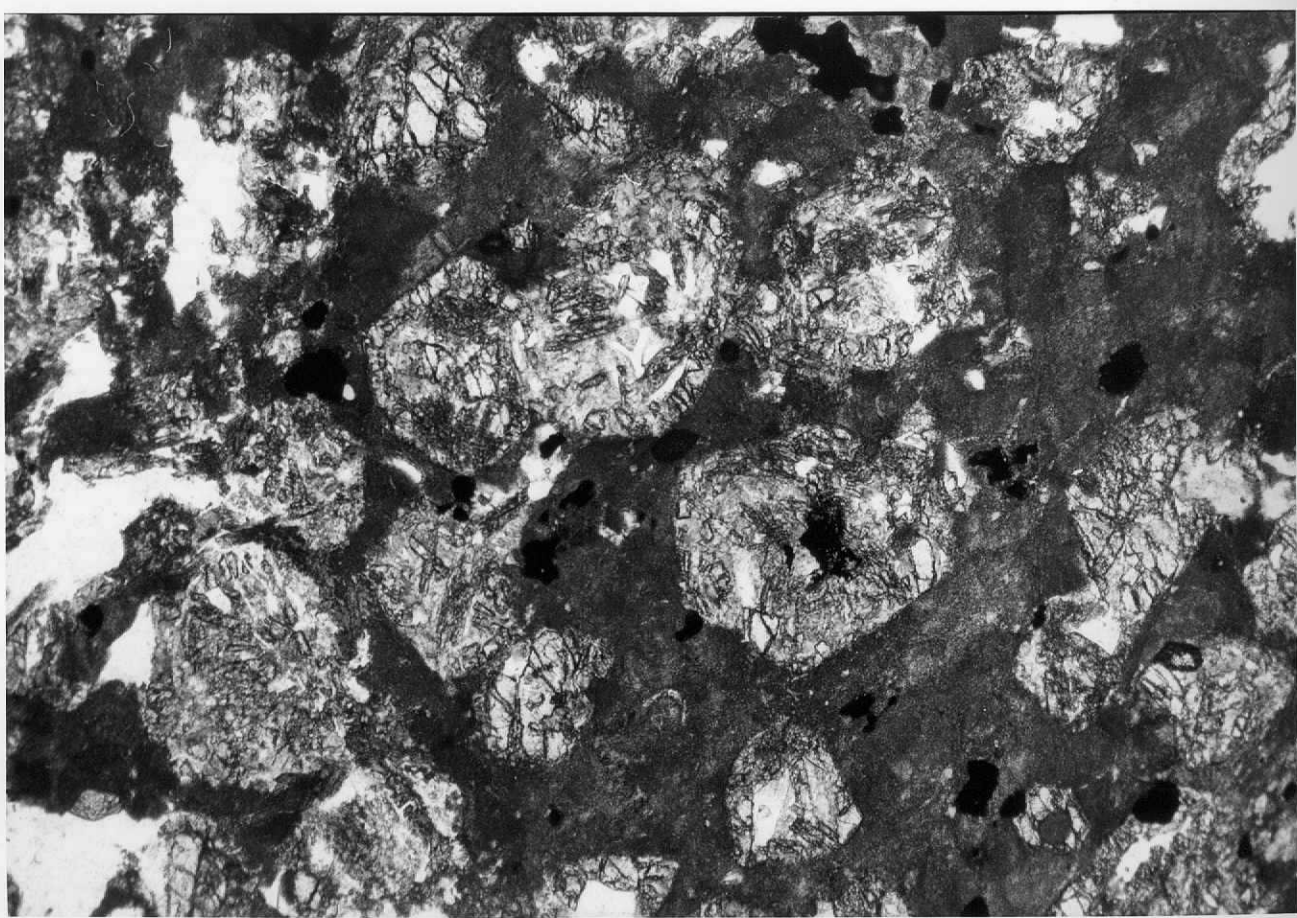

03-07/GP/PM-639

N// -x10

Retroeclogita.

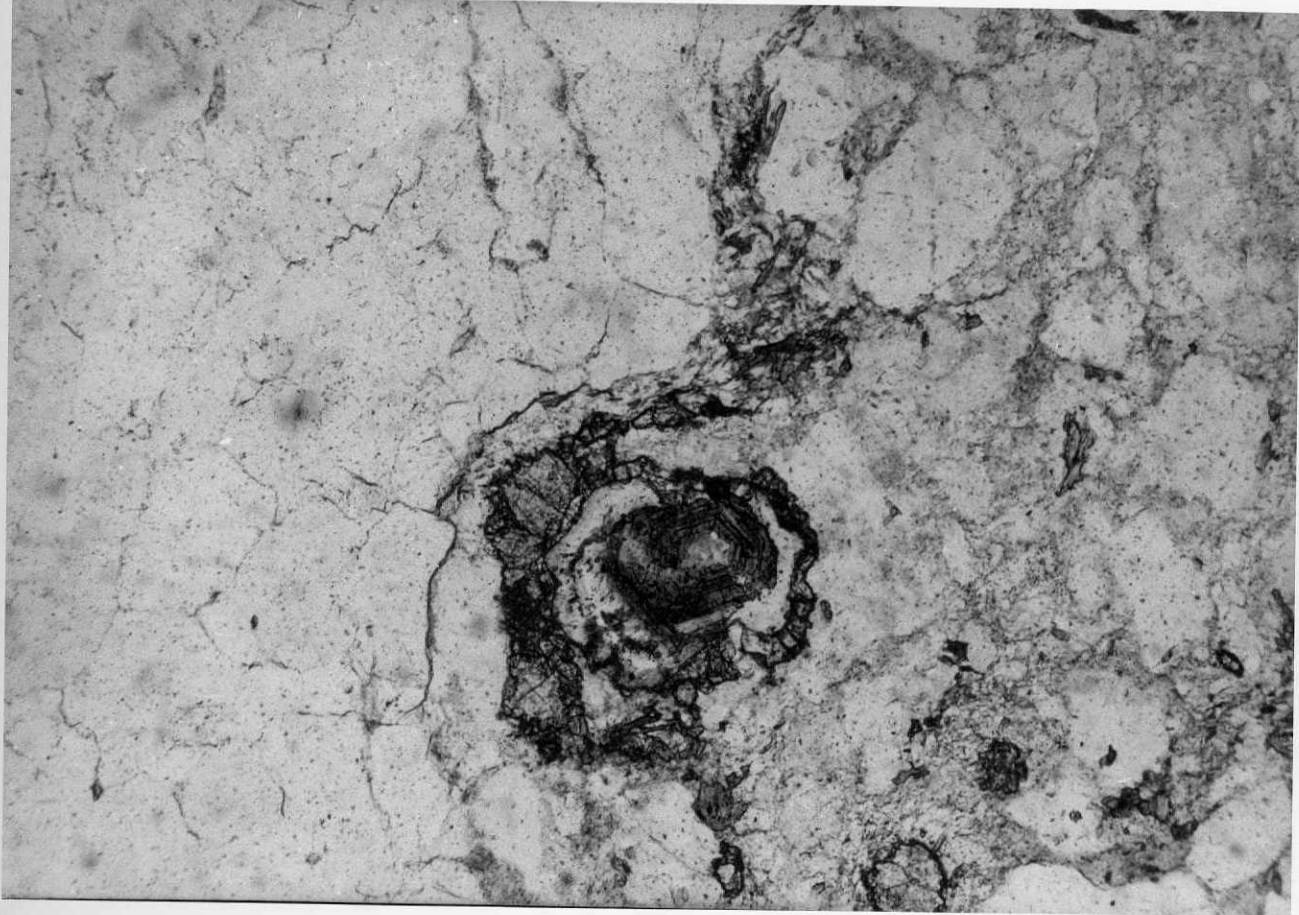

03-07/GP/PM-641

N// -x25

Ortogneis: cristal de allanita.

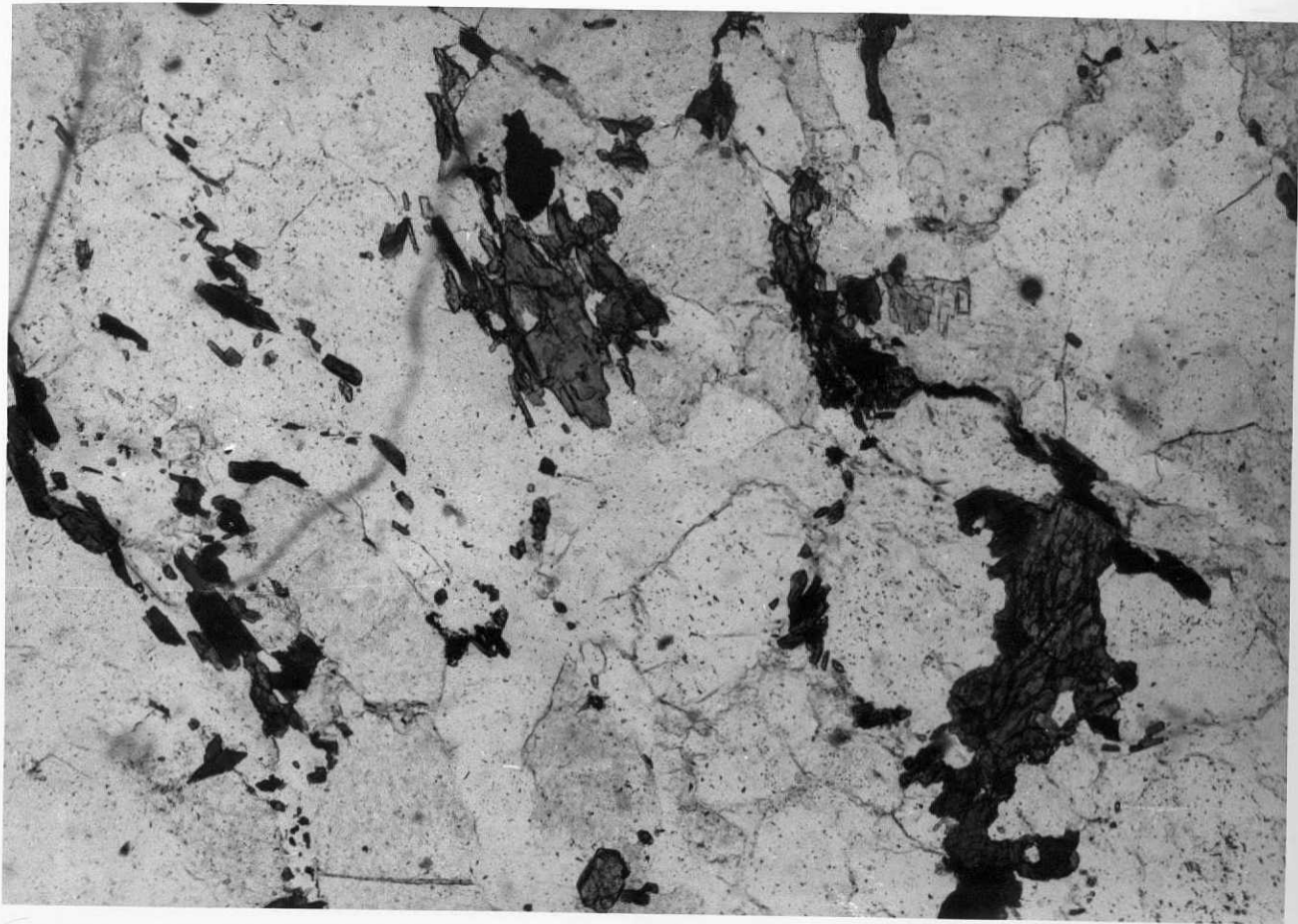

03-07/GP/PM-642

N// -x25

Ortogneis riebeckitico: cristales de  
riebeckita.



03-07/GP/PM-647

NX-x10

Ortogneis micáceo: cristales de  
microclina

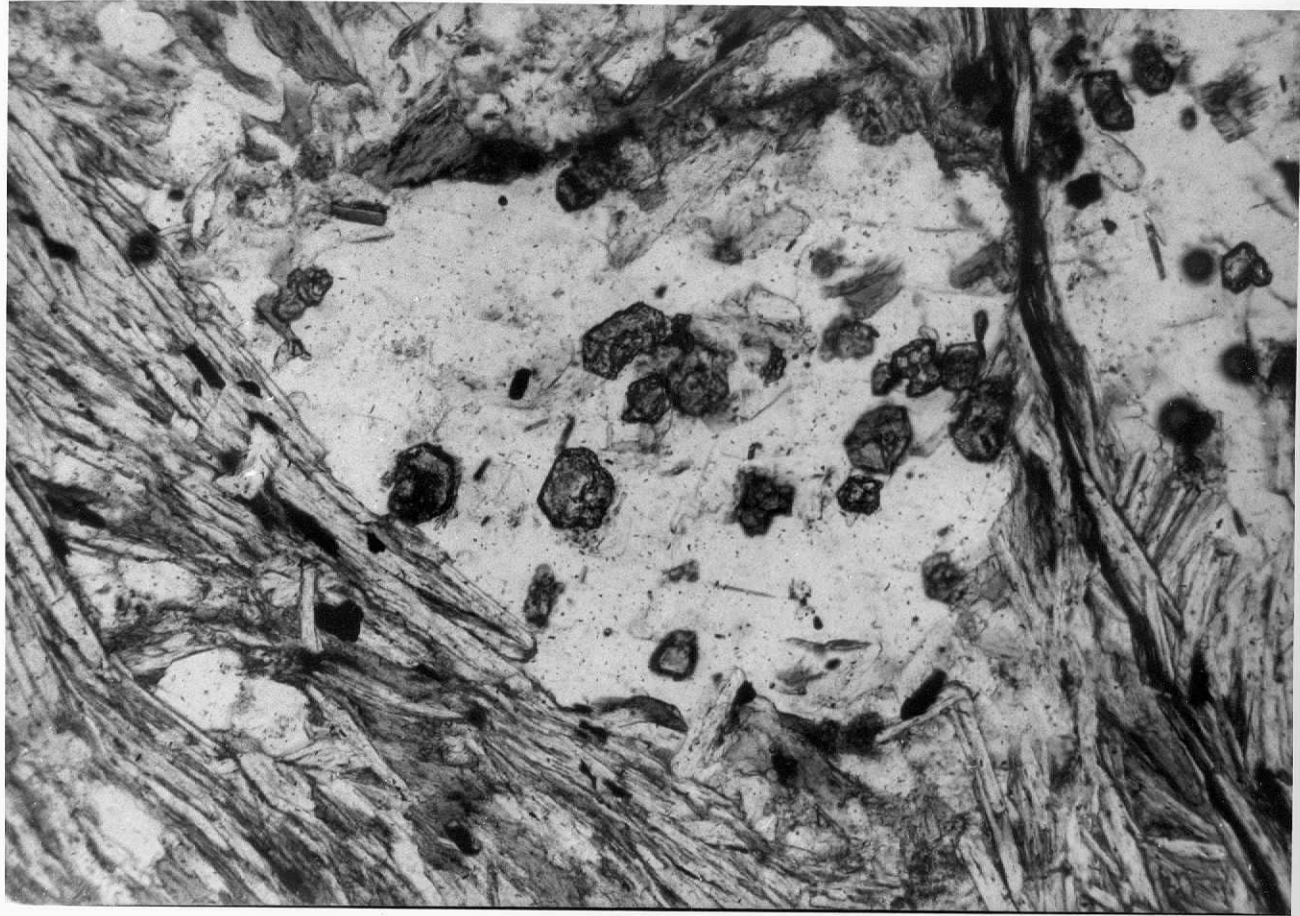

03-07/GP/PM-650

N// -x25

Paragneis albítico: metablasto de  
albita con inclusiones de granate.

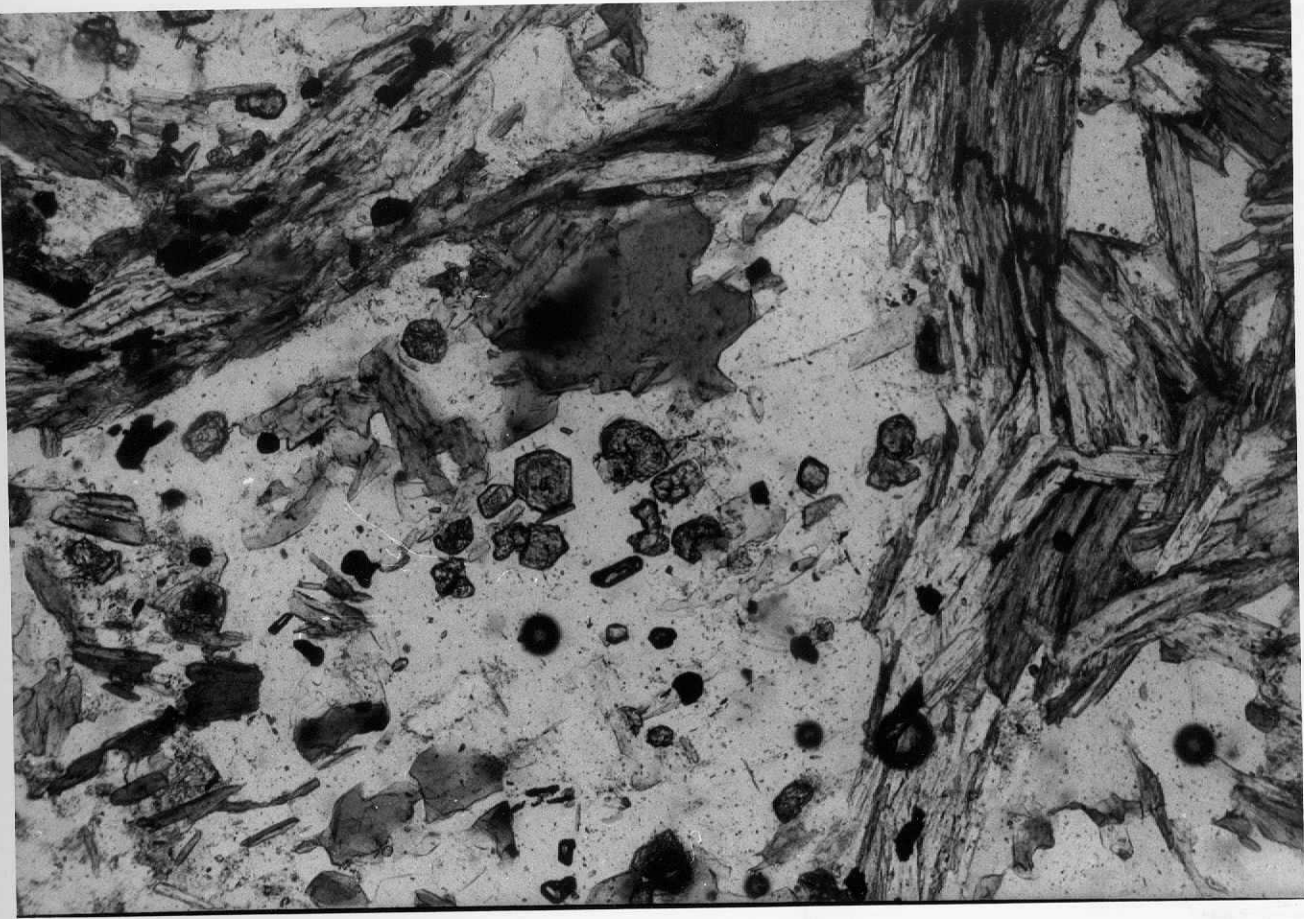

03-07/GP/PM-650

N// -x25

Paragneis albítico: metablasto de  
albita con inclusiones de granate.

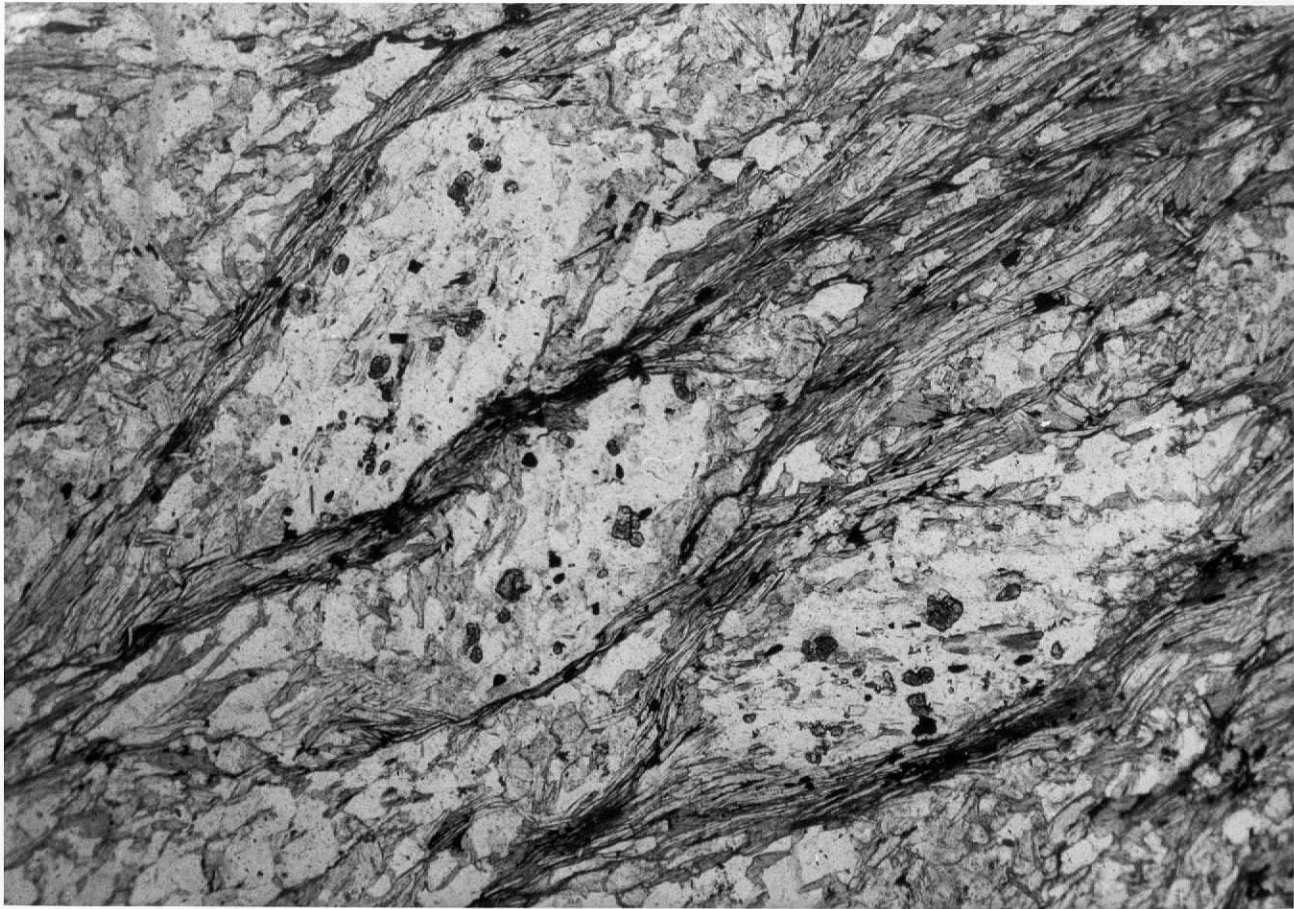

03-07/GP/PM-651

N// -x10

Paragneis albítico: metablastos de  
albita con inclusiones de granate.



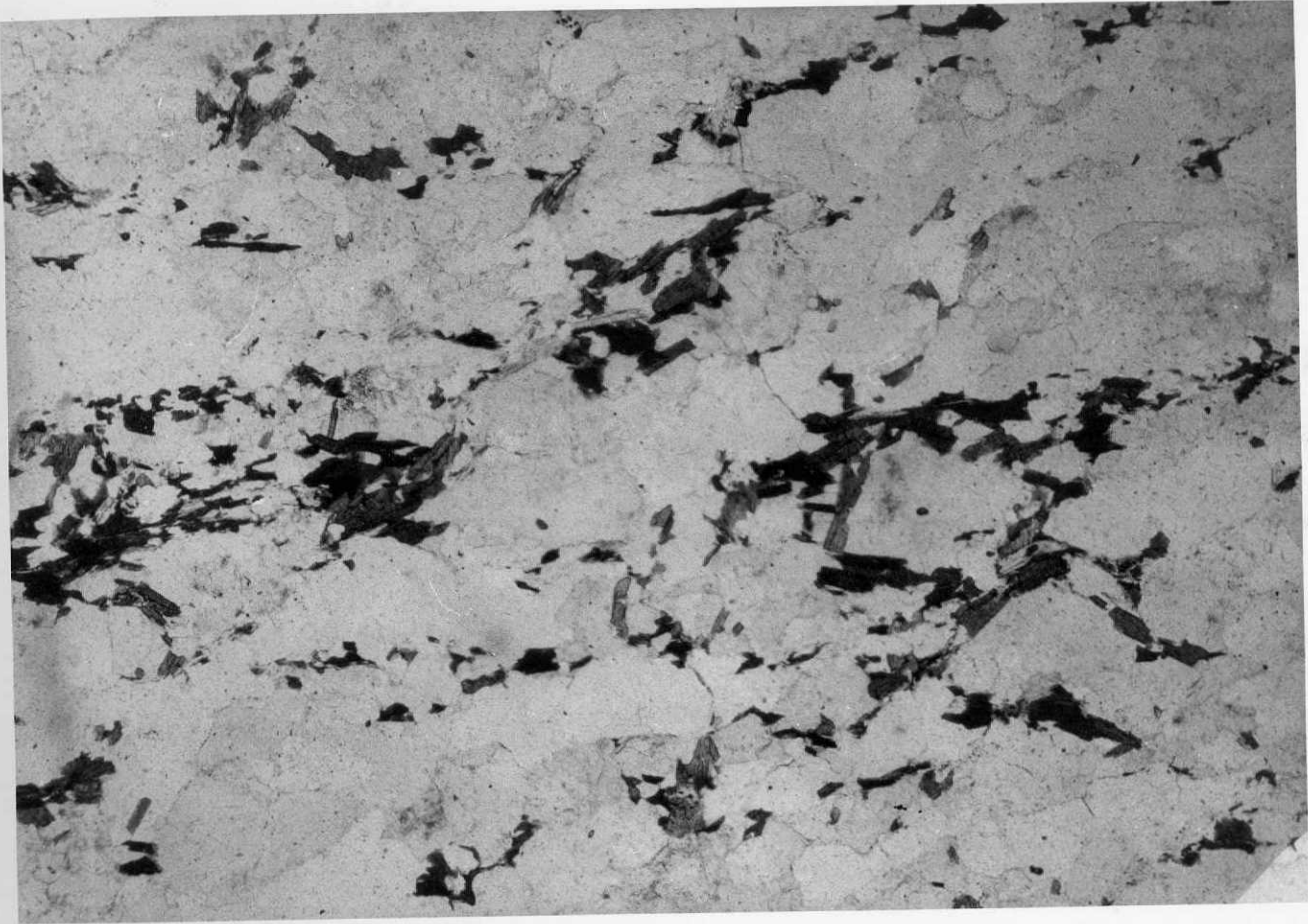

03-07/GP/PM-656

N// -x10

Ortogneis micáceo: aspecto general.

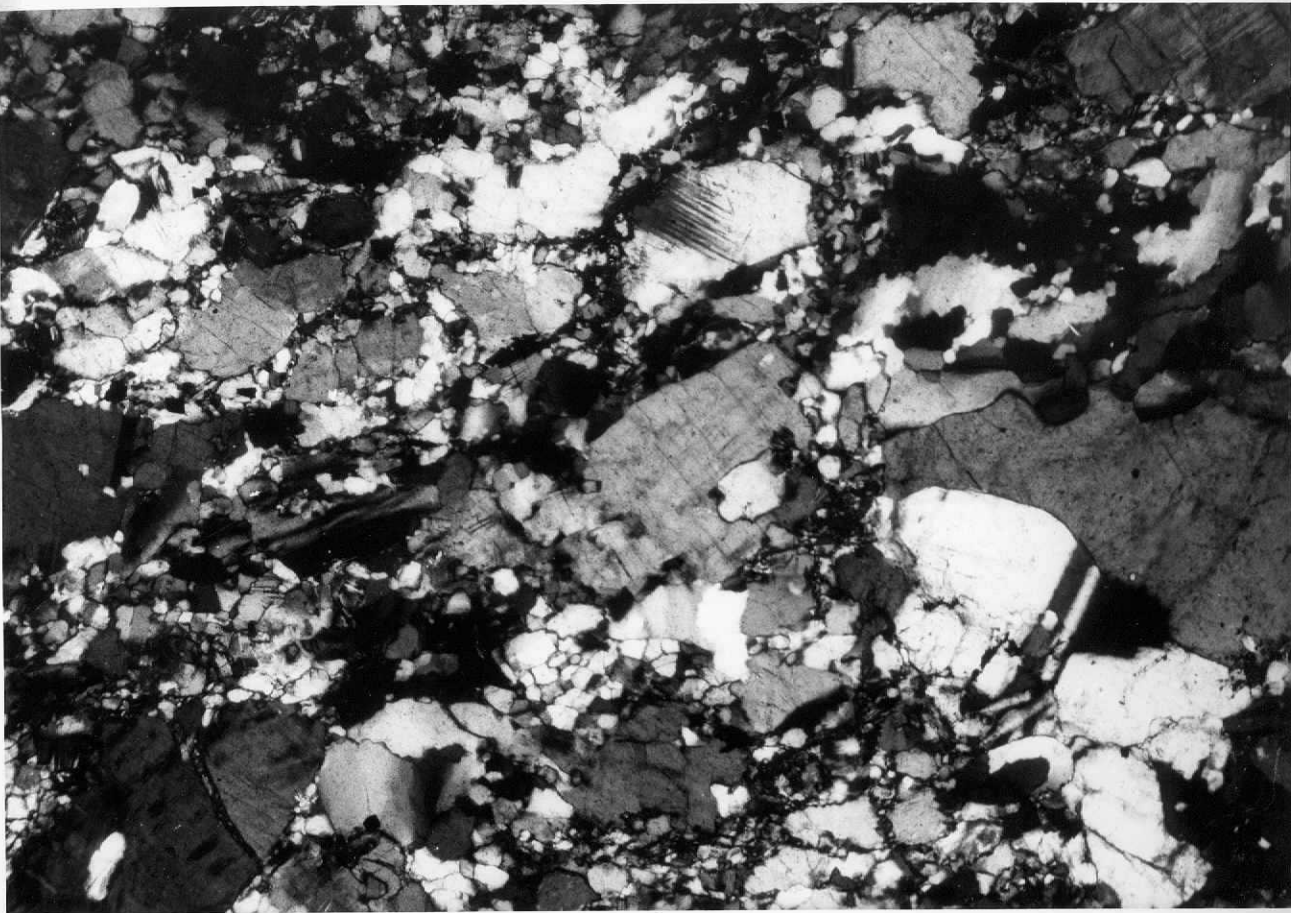

03-07/GP/PM-661

NX-x10

Ortogneis anfibólico: aspecto general.

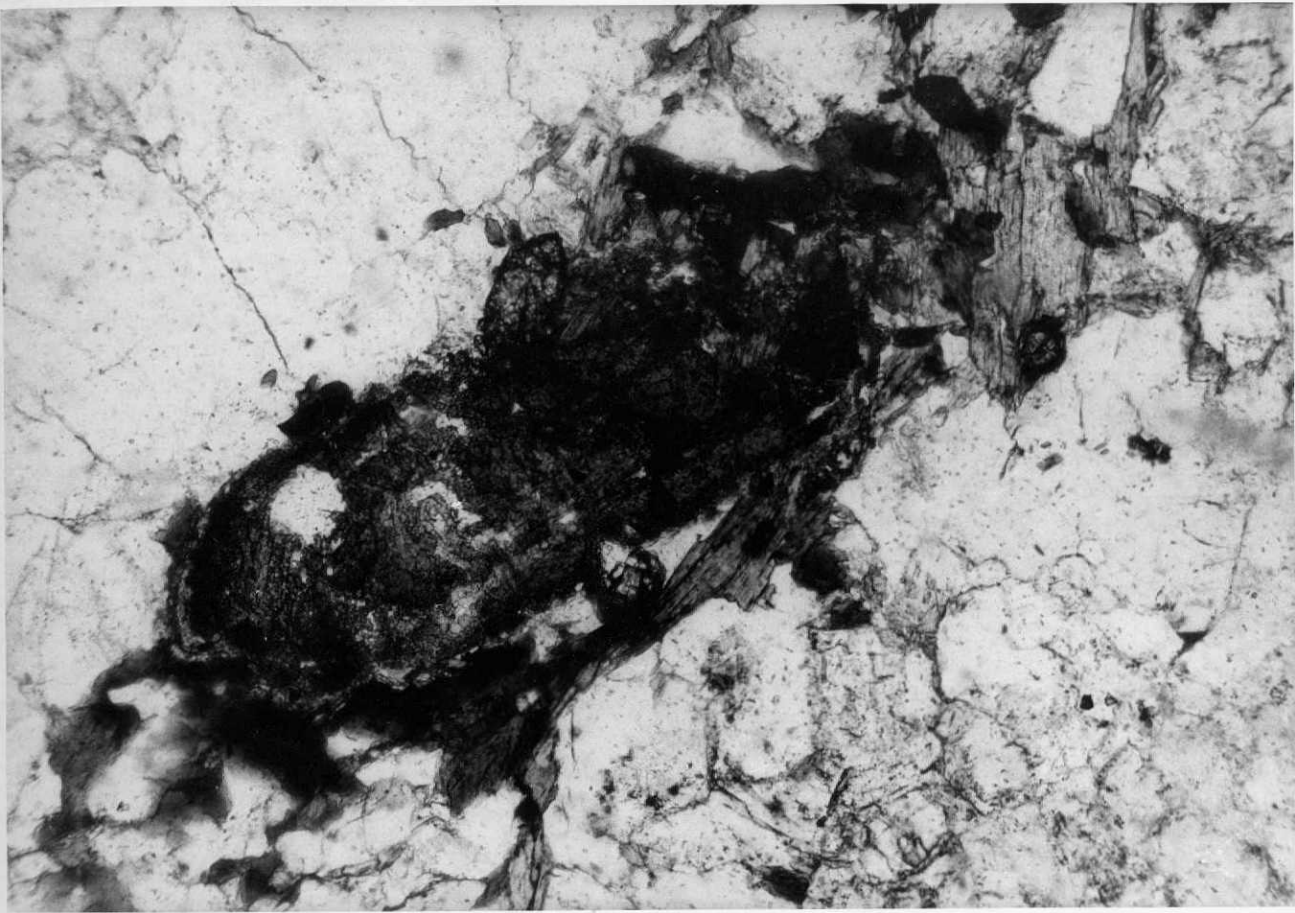

03-07/GP/PM-665

N// -x25

Ortogneis micáceo: cristal de alla  
nita rodeado de biotita.

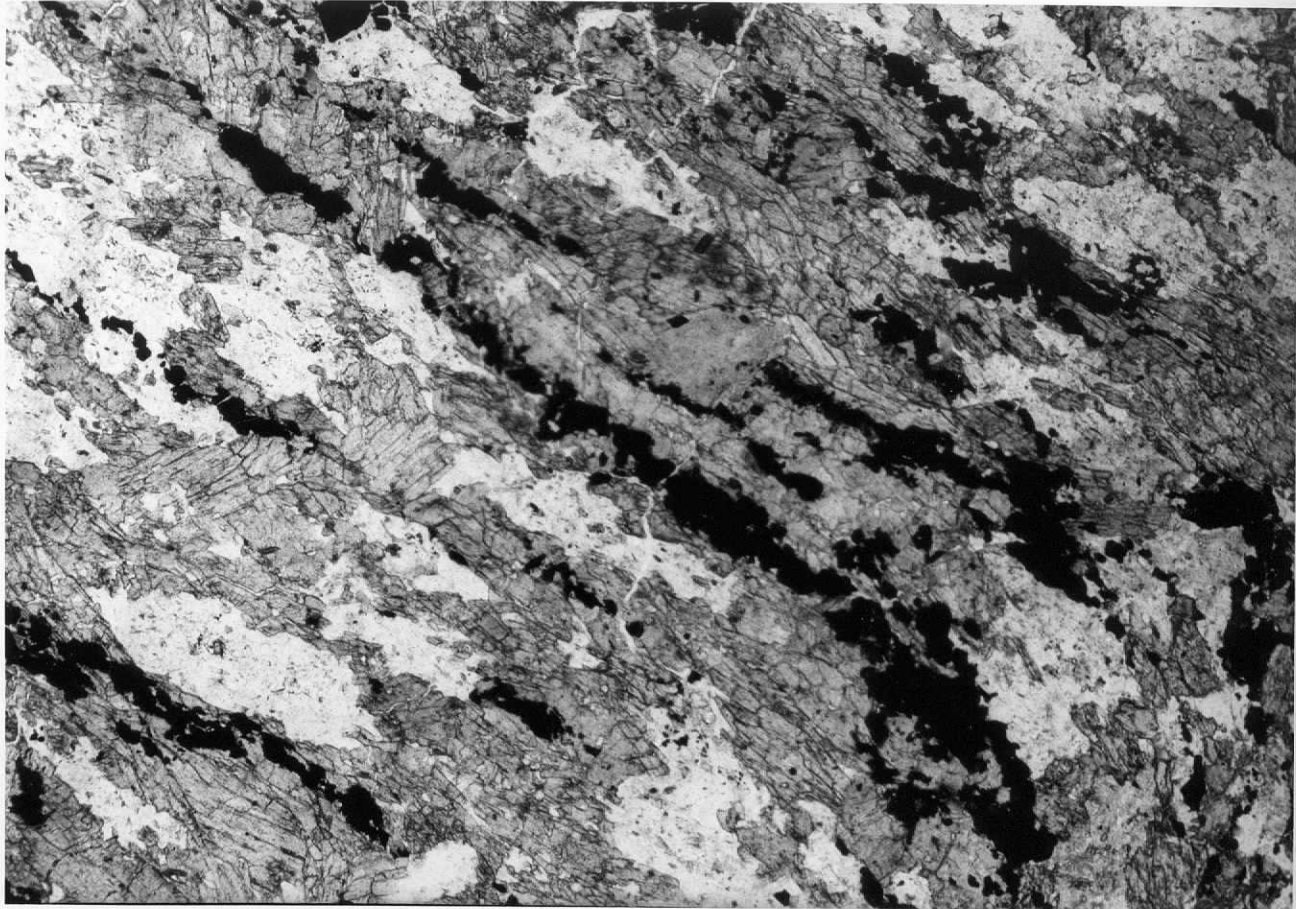

03-07/GP/PM-666

N// -x10

Anfibolita: aspecto general.

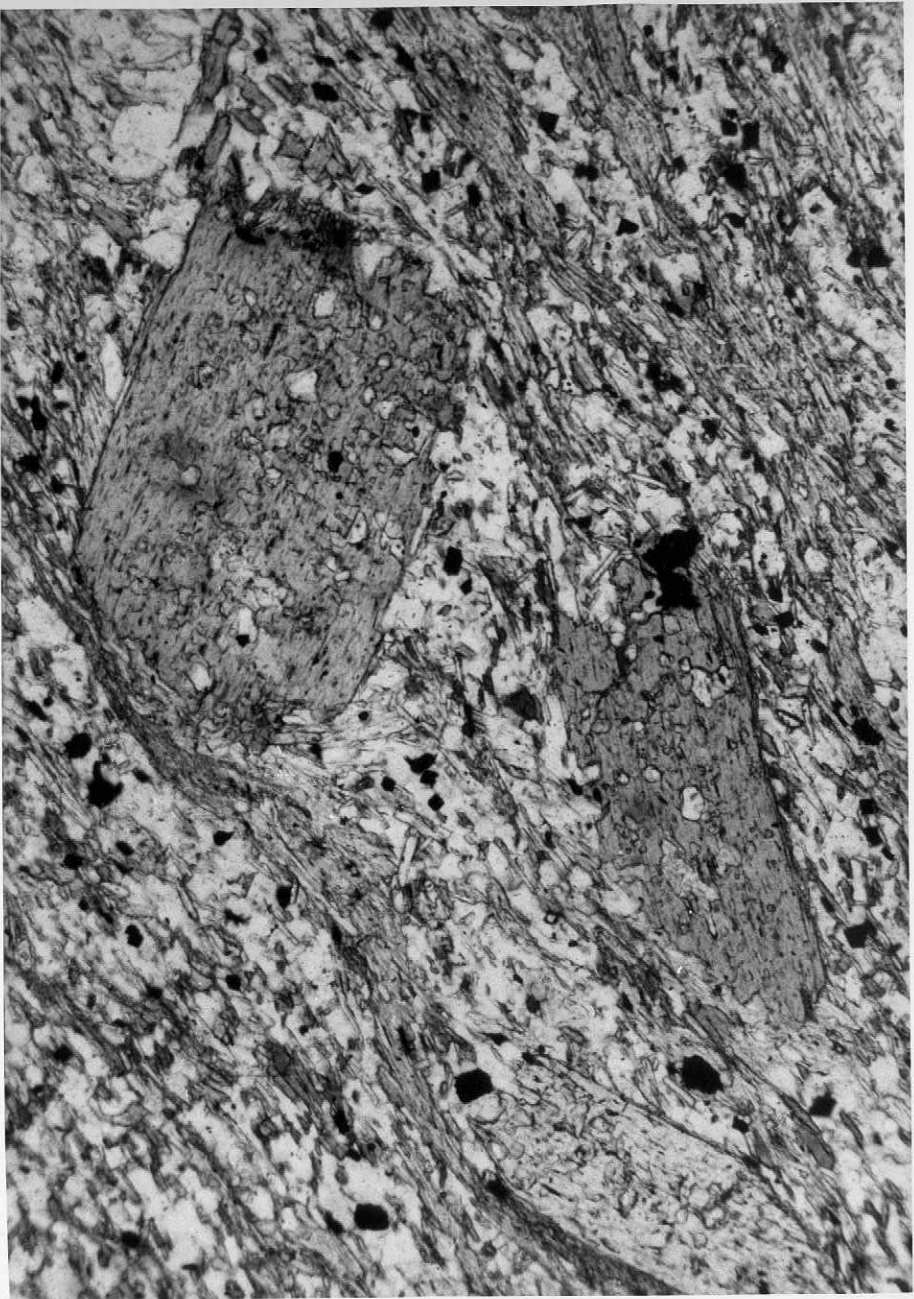

03-07/GP/PM-667

N// -x25

Paragneis: cloritas preesquistosas.

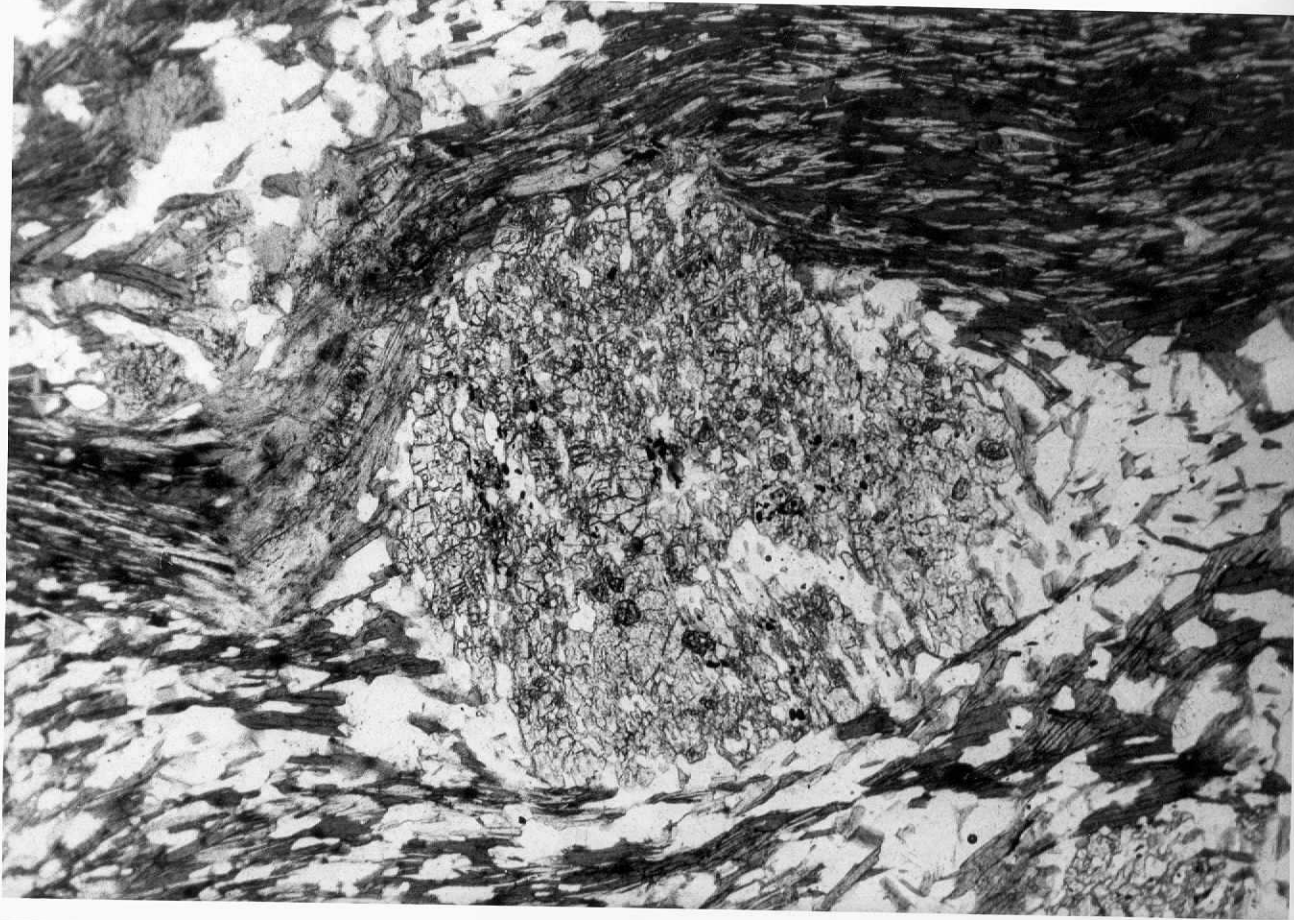

03-07/GP/PM-670

N// -x10

Esquisto: andalucita preesquistosa,  
con inclusiones de granate.

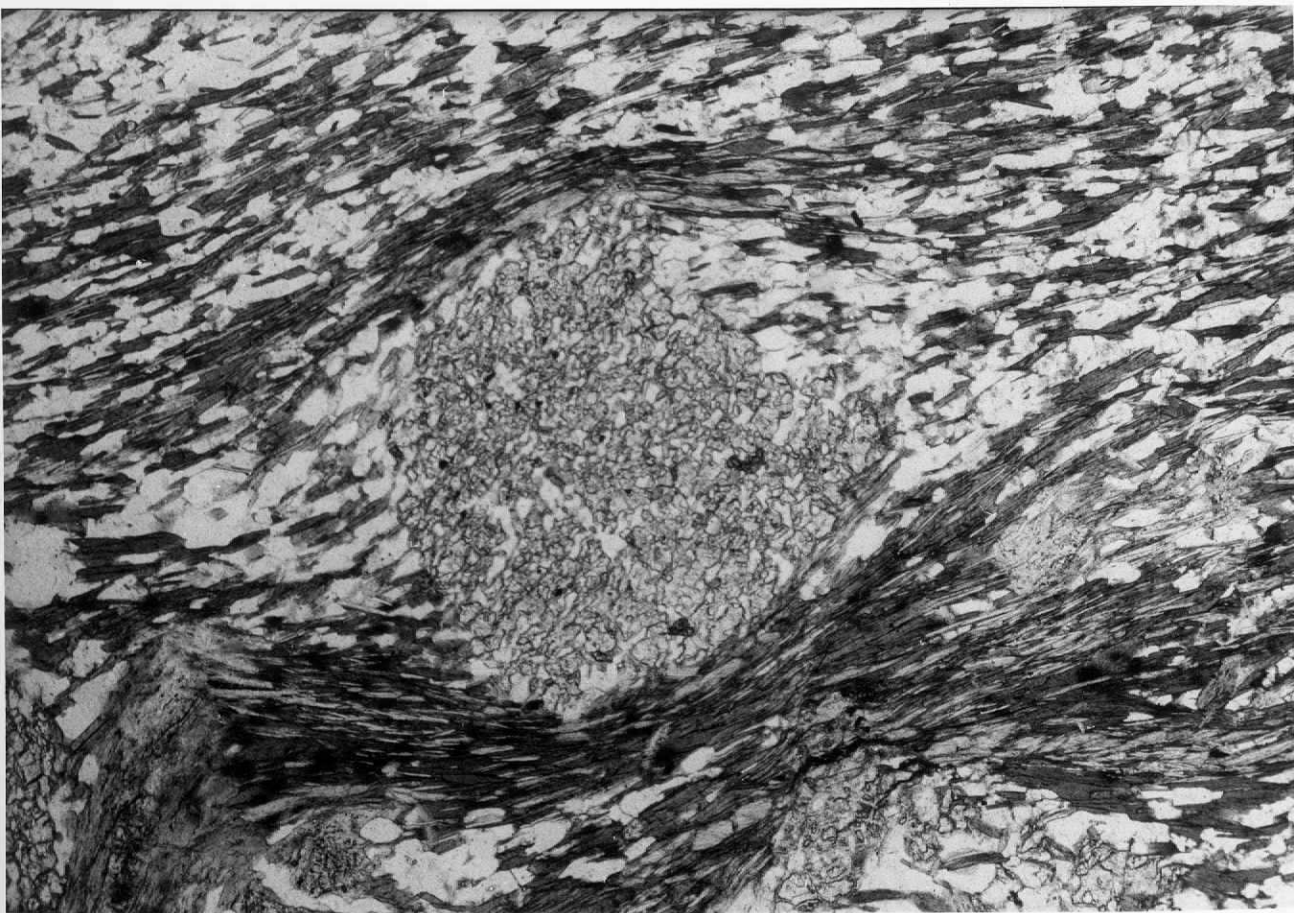

03-07/PG/PM-670

N// -x10

Esquisto: andalucita preesquistosa.

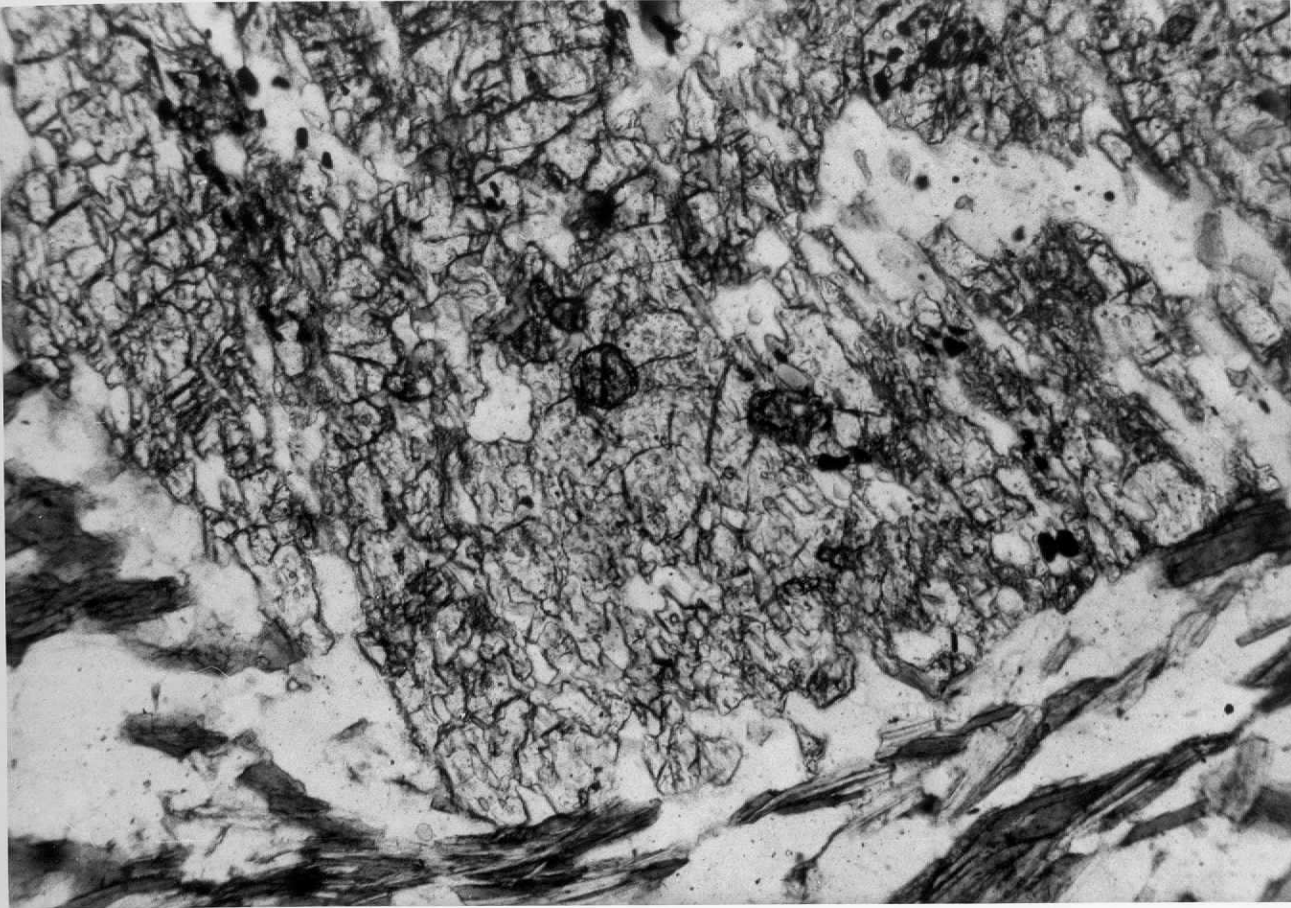

03-07/GP/PM-670

N// -x25

Esquisto: andalucita preesquistosa,  
con inclusiones de granate. (detalle  
de los granates).





03-07/GP/PM-670

N// -x10

Esquisto: andalucita preesquistosa.  
(otro cristal distinto).

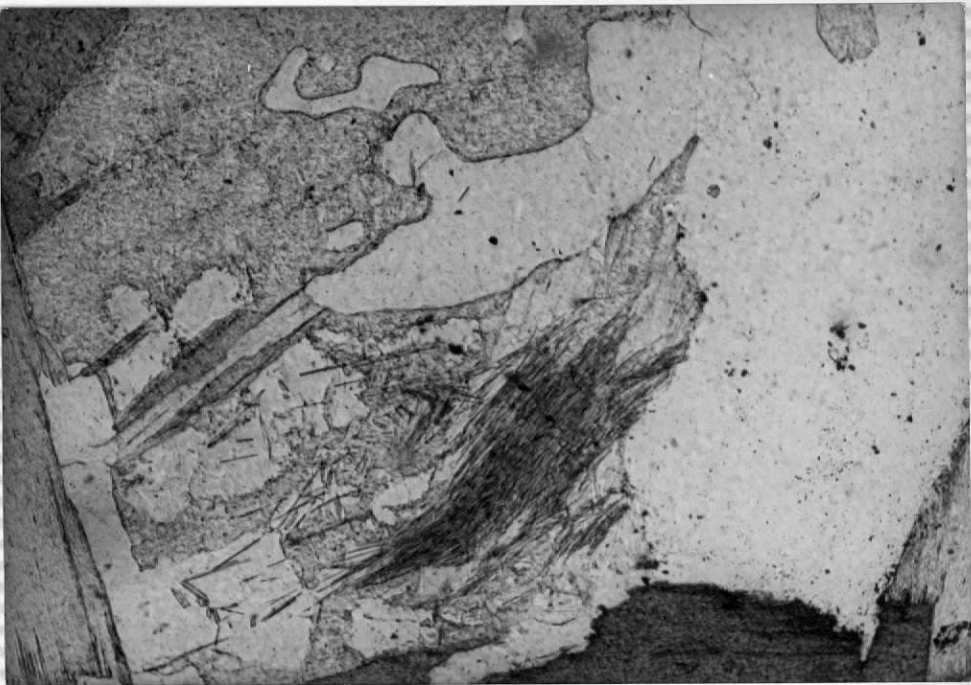

03-07/TC/DR-006

L.N.-x25

Cordierita alterada a pinnita con  
neof ormación de sillimanita en un  
granito anatexítico.



03-07/TC/DR-006

L.P.-x10

Aspecto textural de granito ana-  
texítico. "Muros".

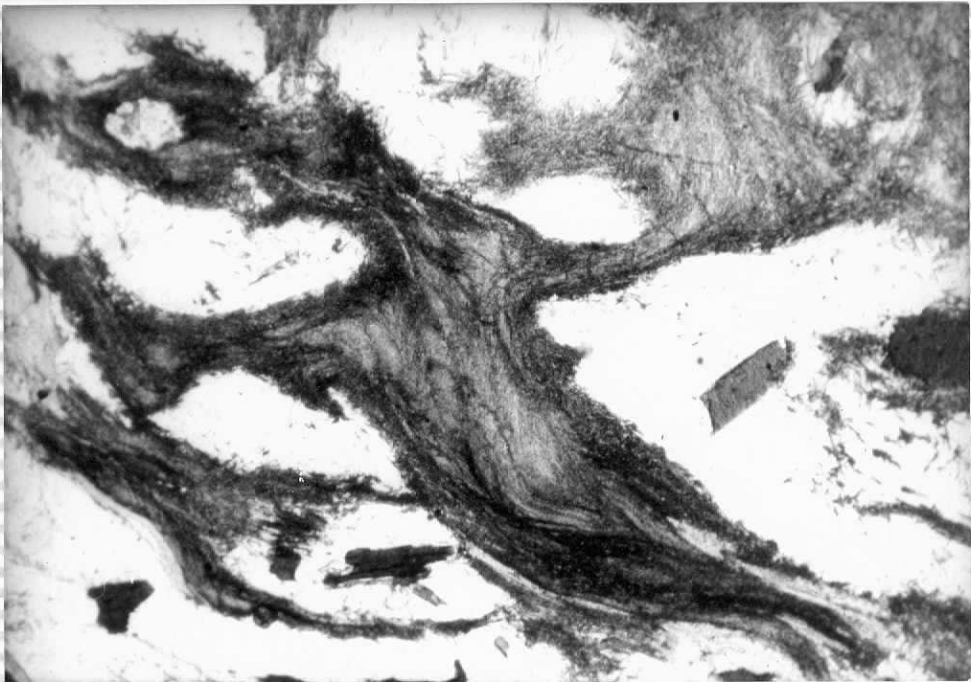

03-07/TC/DR-007

L.N.-x10

Haces de fibrolita incluidos en un  
enclaye restítico.



03-07/TC/DR-008

L.N.-x10

Pliegues de Fase 2 en esquist  
andalucítico.

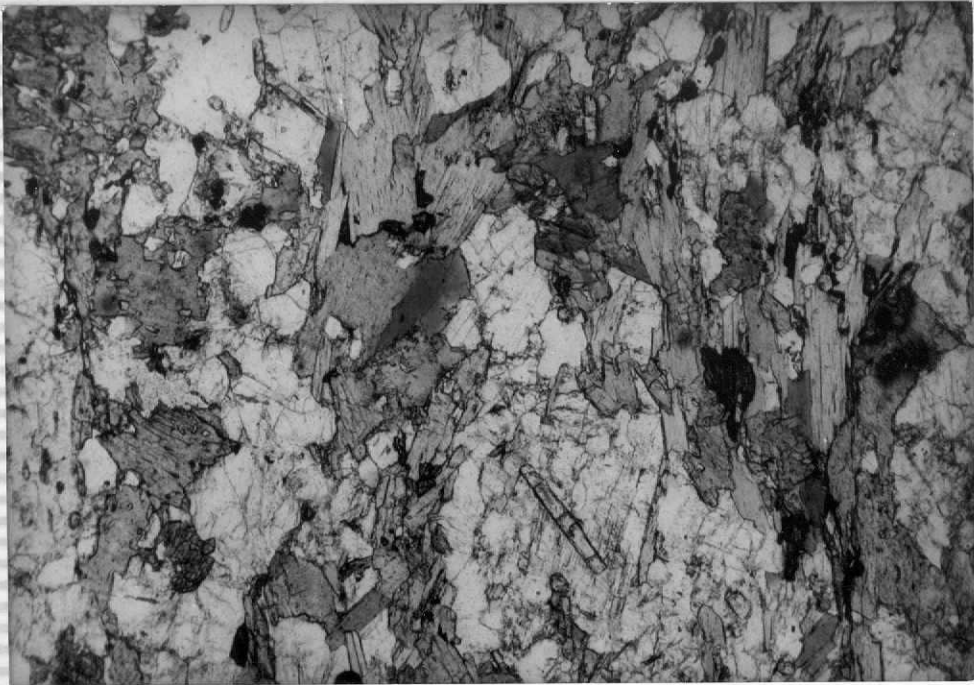

03-07/TC/DR-014.            L.N.-x12,5  
Enclave monzodiorítico en grano-  
diorita precoz.

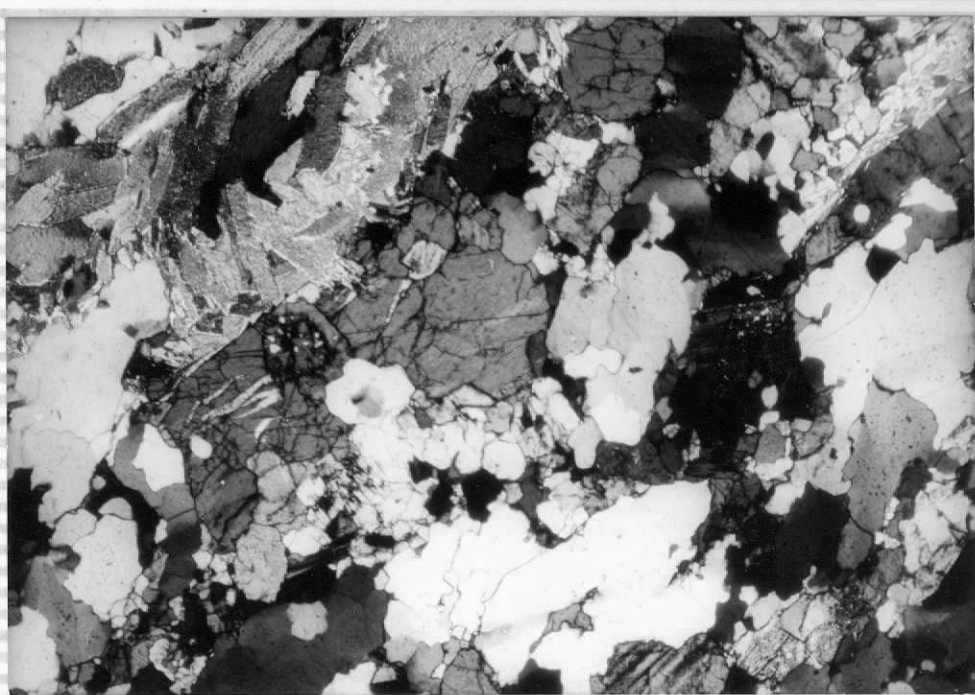

03-07/TC/DR-018

L.P.-x10

Gneis glandular.

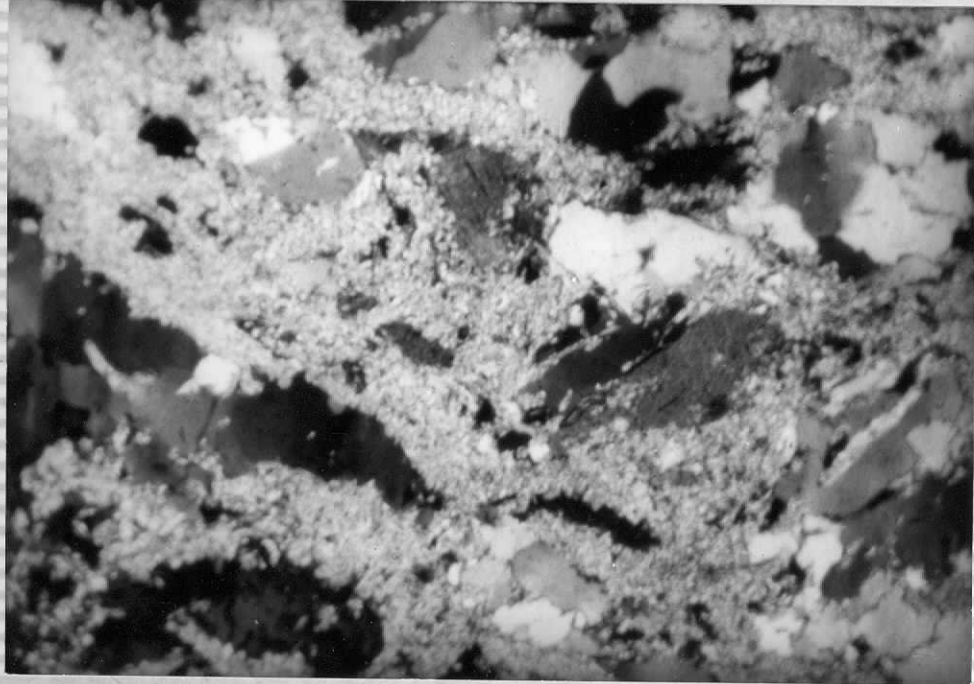

03-07/TC/DR-030

L.P.-x10

Esquisto migmatítico.



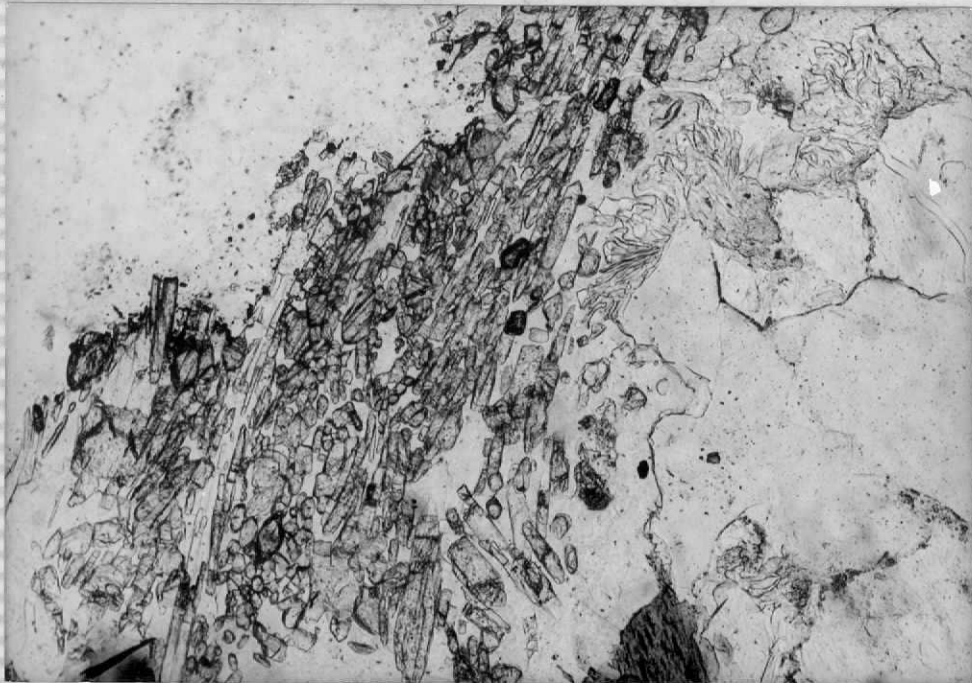

03-07/TC/DR-039

L.N.-x25

Prismas de sillimanita en gneis  
glandular migmático.

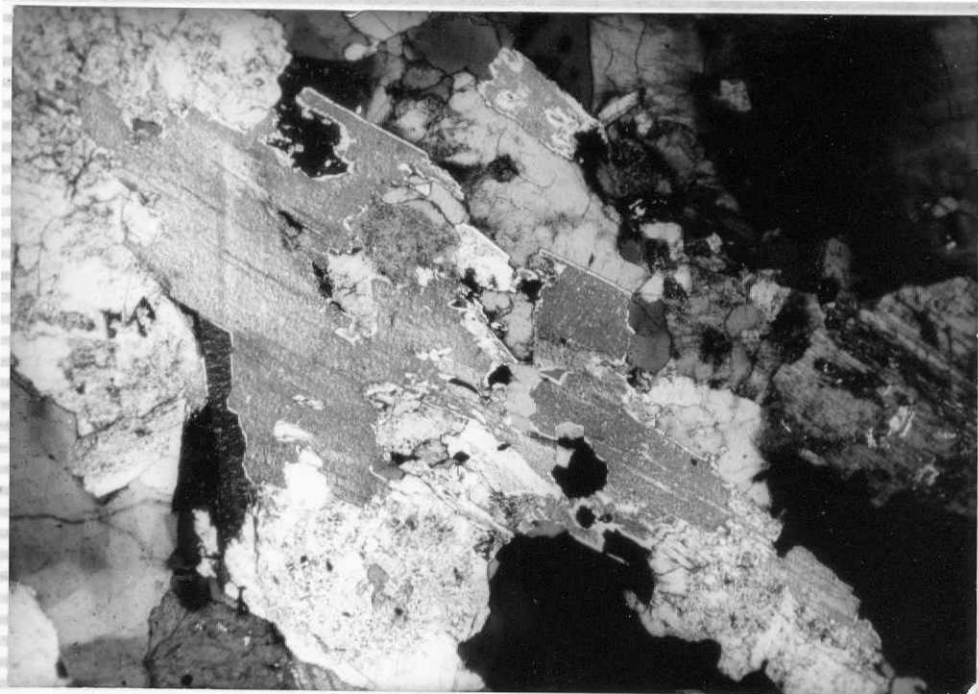

03-07/TC/DR-041

L.P.-x10

Moscovita secundaria en granito  
anatectico.

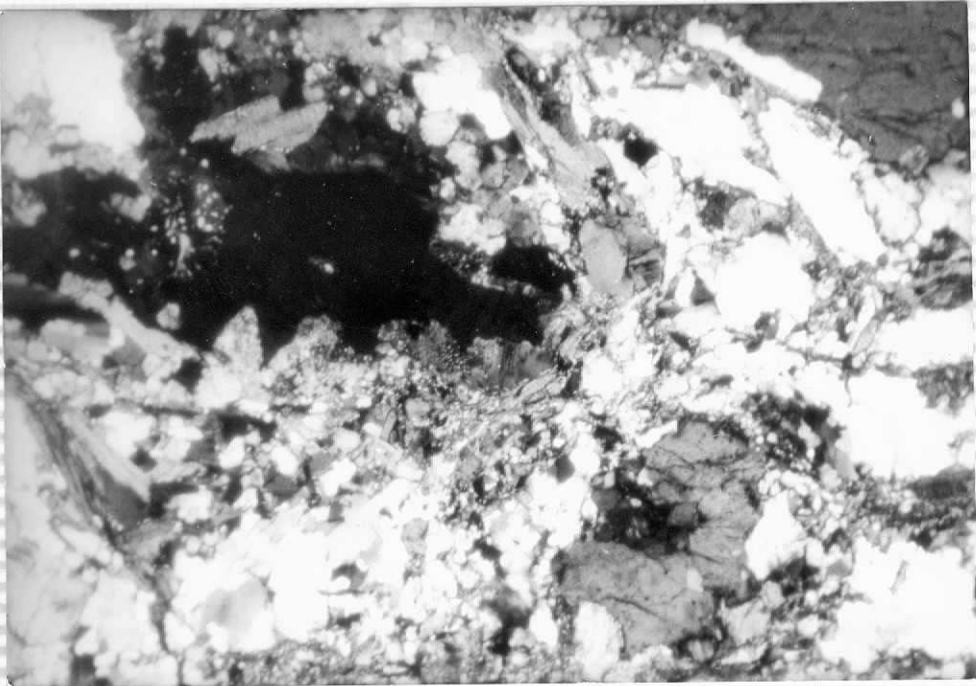

03-07/TC/DR-271.

L.P.-x10

Aspecto textual de granodiorita  
precoz.

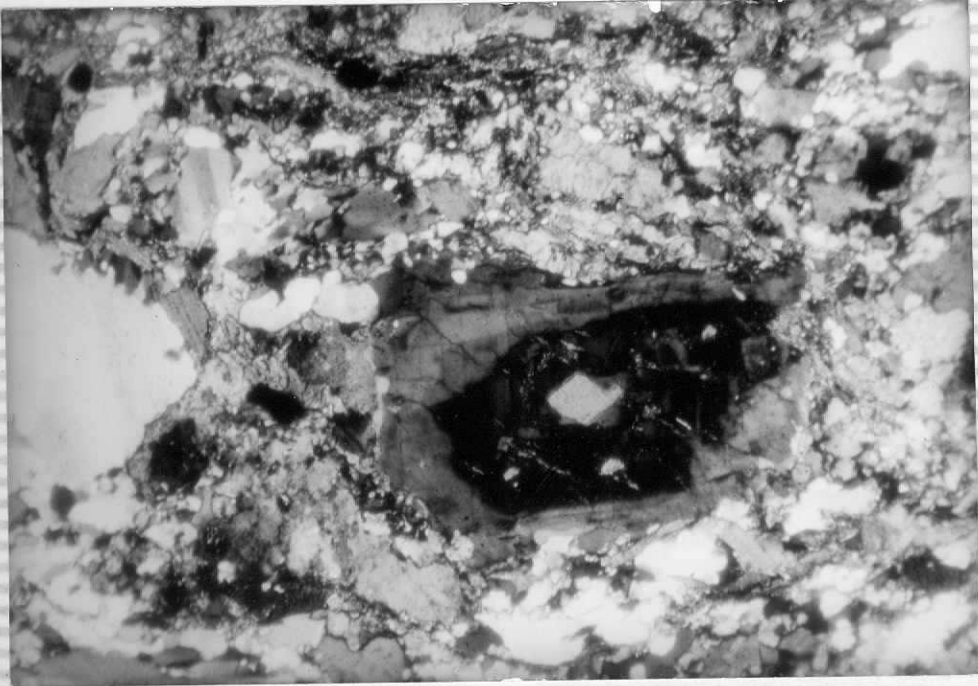

03-07/TC/DR-271.

L.P.-x12,5

Plagioclasa zonada en granodiorita  
precoz.

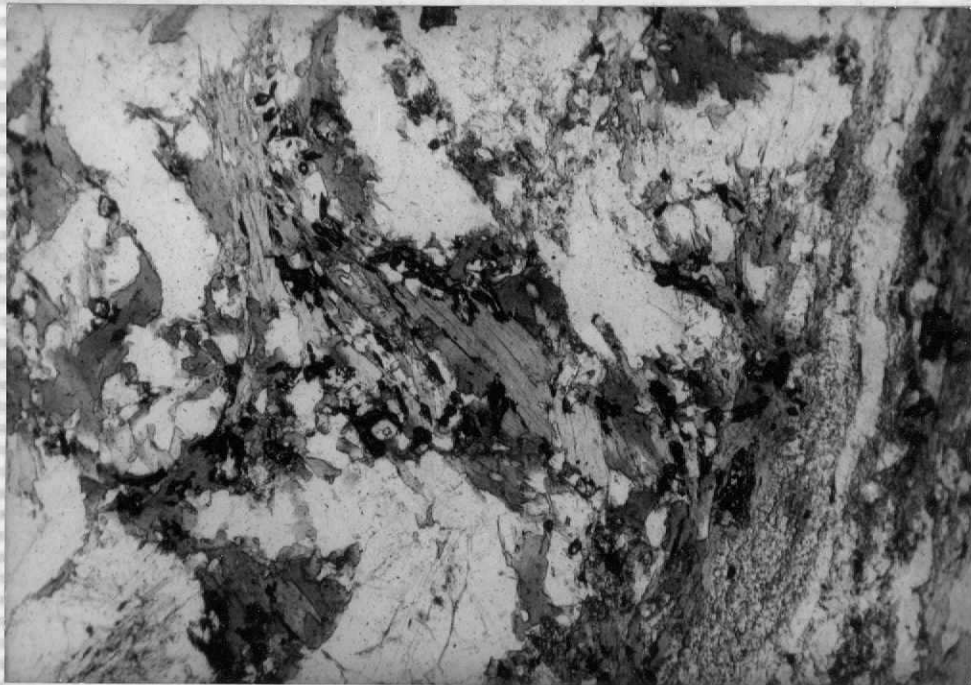

03-07/TC/DR-275

L.N.-x12,5

Ortogneis con biotita y anfíbol.



03-07/TC/DR-291

L.N.-x25

Sillimanita incluida en moscovita  
en un esquistó.

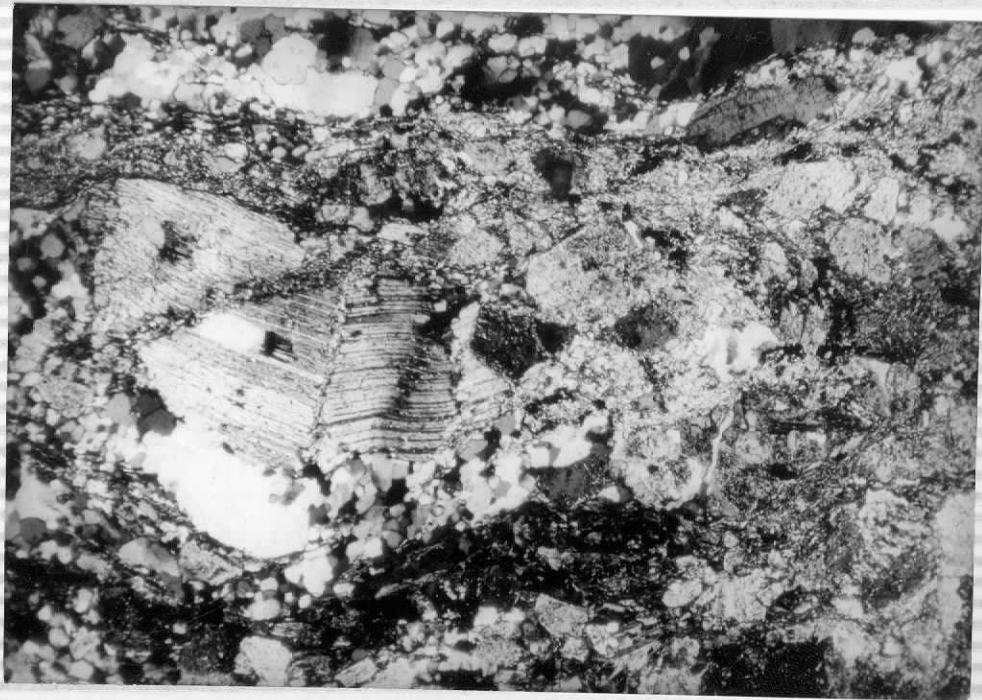

03-07/TC/DR-338

L.P.-x10

Gneis glandular migmatítico.

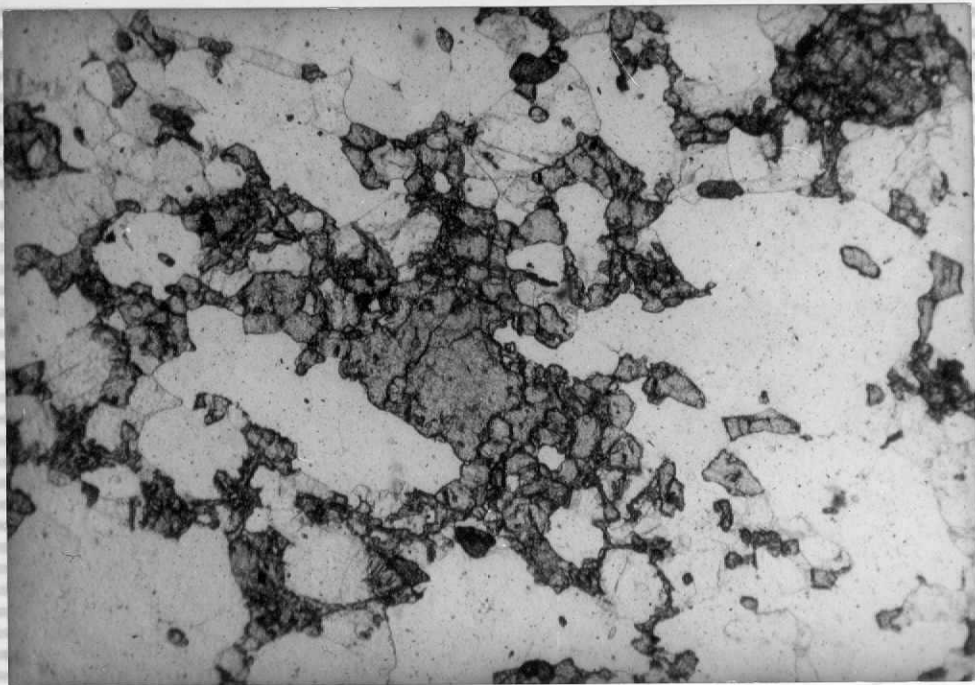

03-07/TC/DR-364

L.N.-x12,5

Anfibolita.



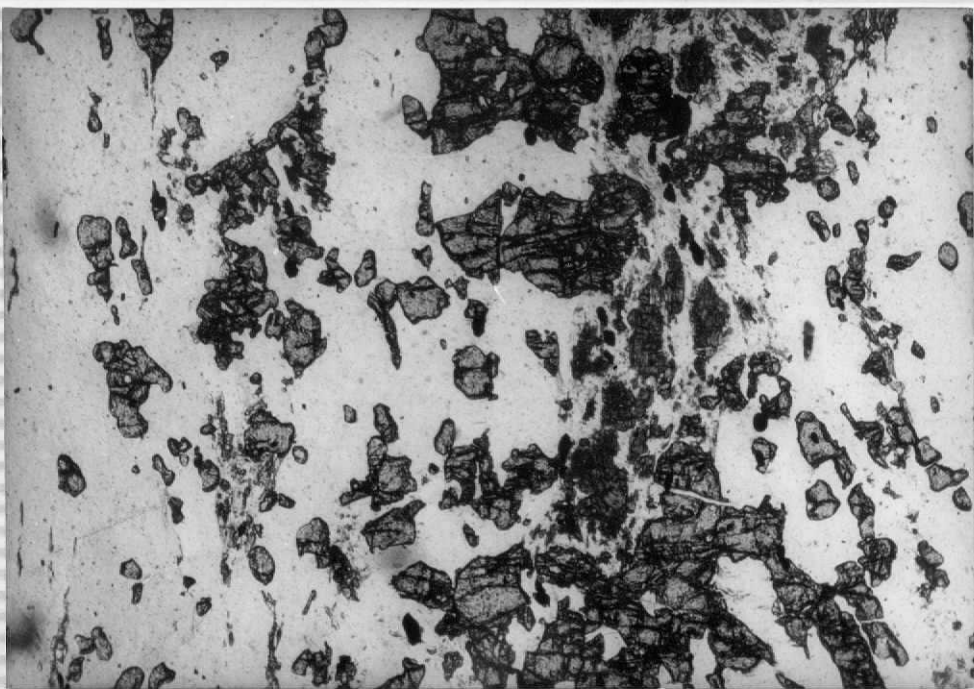

03-07/TC/DR-365

L.N.-x12,5

Anfibolita granatífera.